

RichFaces Developer Guide

RichFaces framework with a huge library of rich components and skinnability support

Copyright © 2007 Red Hat

Table of Contents

1. Introduction	1
2. Technical Requirements	3
2.1. Supported Java Versions	3
2.2. Supported JavaServer Faces Implementations	3
2.3. Supported Servers	3
2.4. Supported Browsers	4
3. Getting Started with RichFaces	5
3.1. Downloading RichFaces 3.1.0	5
3.2. Installation	5
3.3. Simple Ajax Echo Project	6
3.3.1. JSP Page	6
3.3.2. Data Bean	7
3.3.3. faces-config.xml	7
3.3.4. Web.xml	7
3.3.5. Deployment	8
4. Settings for different environments	9
4.1. Web Application Descriptor Parameters	9
4.2. Sun JSF RI	11
4.3. Apache MyFaces	11
4.4. Facelets Support	12
4.5. JBoss Seam Support	12
4.6. Portlet Support	14
4.7. Sybase EAServer	14
5. Basic concepts of the RichFaces Framework	15
5.1. Introduction	15
5.2. RichFaces Architecture Overview	16
5.3. Limitations and Rules	18
5.4. How To...	19
5.4.1. Send an Ajax request	19
5.4.2. Decide What to Send	20
5.4.3. Decide What to Change	20
5.5. Filter Configuration	20
5.6. Request Errors and Session Expiration Handling	22
5.6.1. Request Errors Handling	22
5.6.2. Session Expired Handling	23
5.7. Skinnability	23
5.7.1. Why Skinnability	23
5.7.2. Using Skinnability	24
5.7.3. Example	24
5.7.4. Skin Parameters Tables in RichFaces	25
5.7.5. Creating and Using Your Own Skin File	27
5.7.6. Built-in skinnability in RichFaces	27
6. The RichFaces Components	29

6.1. < a4j:ajaxListener >	29
6.1.1. Creating on a page	29
6.1.2. Dynamical creation of a component from Java code	29
6.1.3. Key attributes and ways of usage	30
6.1.4.	30
6.1.5. Relevant resources links	30
6.2. < a4j:keepAlive >	30
6.2.1. Creating on a page	31
6.2.2. Dynamical creation of a component from Java code	31
6.2.3. Key attributes and ways of usage	31
6.2.4. Relevant resources links	32
6.3. < a4j:jsFunction >	32
6.3.1. Description	32
6.3.2. Creating on a page	34
6.3.3. Dynamical creation of a component from Java code	34
6.3.4. Key attributes and ways of usage	35
6.3.5. Relevant resources links	35
6.4. < a4j:status >	35
6.4.1. Description	35
6.4.2. Creating on a page	37
6.4.3. Dynamical creation of a component from Java code	38
6.4.4. Key attributes and ways of usage	38
6.4.5. Relevant resources links	39
6.5. < a4j:portlet >	39
6.5.1. Description	39
6.5.2. Creating on a page	39
6.5.3. Dynamical creation of a component from Java code	39
6.5.4. Key attributes and ways of usage	40
6.5.5. Relevant resources links	40
6.6. < a4j:push >	40
6.6.1. Description	40
6.6.2. Creating on a page	42
6.6.3. Dynamical creation of a component from Java code	42
6.6.4. Key attributes and ways of usage	42
6.6.5. Relevant resources links	43
6.7. < a4j:repeat >	43
6.7.1. Description	43
6.7.2. Creating on a page	44
6.7.3. Dynamical creation of a component from Java code	44
6.7.4. Key attributes and ways of usage	44
6.7.5. Relevant resources links	45
6.8. < a4j:commandButton >	45
6.8.1. Description	45
6.8.2. Creating on a page	49
6.8.3. Dynamical creation of a component from Java code	49

6.8.4. Key attributes and ways of usage	49
6.8.5. Relevant resources links	50
6.9. < a4j:actionparam >	50
6.10. < a4j:loadScript >	51
6.10.1. Description	51
6.10.2. Creating on a page	51
6.10.3. Dynamical creation of a component from Java code	51
6.10.4. Key attributes and ways of usage	52
6.10.5. Relevant resources links	52
6.11. < a4j:outputPanel >	52
6.11.1. Description	52
6.11.2. Creating on a page	54
6.11.3. Dynamical creation of a component from Java code	54
6.11.4. Key attributes and ways of usage	54
6.11.5. Relevant resources links	56
6.12. < a4j:loadBundle >	56
6.12.1. Creating on a page	56
6.12.2. Dynamical creation of a component from Java code	57
6.12.3. Key attributes and ways of usage	57
6.12.4. Relevant resources links	57
6.13. < a4j:mediaOutput >	57
6.13.1. Description	57
6.13.2. Creating on a page	61
6.13.3. Dynamical creation of a component from Java code	62
6.13.4. Key attributes and ways of usage	62
6.13.5. Relevant resources links	62
6.14. < a4j:log >	63
6.14.1. Description	63
6.14.2.	63
6.14.3. Creating on a page	63
6.14.4. Dynamical creation of a component from Java code	64
6.14.5. Key attributes and ways of usage	64
6.14.6. Relevant resources links	64
6.15. < a4j:region >	64
6.15.1. Description	64
6.15.2. Creating on a page	65
6.15.3. Dynamical creation of a component from Java code	65
6.15.4. Key attributes and ways of usage	66
6.15.5. Relevant resources links	67
6.16. < a4j:form >	67
6.16.1. Description	67
6.16.2. Creating on a page	70
6.16.3. Dynamical creation of a component from Java code	70
6.16.4. Key attributes and ways of usage	70
6.16.5. Relevant resources links	71

6.17. < a4j:htmlCommandLink >	71
6.17.1. Description	71
6.17.2. Creating on a page	74
6.17.3. Dynamical creation of a component from Java code	74
6.17.4. Key attributes and ways of usage	74
6.17.5. Relevant resources links	75
6.18. < a4j:commandLink >	75
6.18.1. Description	75
6.18.2. Creating on a page	79
6.18.3. Dynamical creation of a component from Java code	79
6.18.4. Key attributes and ways of usage	79
6.18.5. Relevant resources links	80
6.19. < a4j:support >	80
6.19.1. Description	80
6.19.2. Creating on a page	82
6.19.3. Dynamical creation of a component from Java code	83
6.19.4. Key attributes and ways of usage	83
6.19.5. Relevant resources links	85
6.20. < a4j:loadStyle >	85
6.20.1. Description	85
6.20.2. Creating on a page	86
6.20.3. Dynamical creation of a component from Java code	86
6.20.4. Key attributes and ways of usage	86
6.21. < a4j:poll >	86
6.21.1. Description	86
6.21.2. Creating on a page	88
6.21.3. Dynamical creation of a component from Java code	89
6.21.4. Key attributes and ways of usage	89
6.21.5. Relevant resources links	89
6.22. < a4j:page >	89
6.22.1. Description	89
6.22.2. Creating on a page	91
6.22.3. Dynamical creation of a component from Java code	91
6.22.4. Key attributes and ways of usage	91
6.22.5. Relevant resources links	92
6.23. < a4j:include >	92
6.23.1. Description	92
6.23.2. Creating on a page	93
6.23.3. Dynamical creation of a component from Java code	94
6.23.4. Relevant resources links	94
6.24. < rich:calendar >	94
6.24.1. Description	94
6.24.2. Key Features	95
6.24.3. Creating the Component with a Page Tag	100
6.24.4. Creating the Component Dynamically Using Java	100

6.24.5. Details of Usage	100
6.24.6. JavaScript API	104
6.24.7. Look-and-Feel Customization	104
6.24.8. Skin Parameters Redefinition	105
6.24.9. Definition of Custom Style Classes	107
6.24.10. Relevant Resources Links	108
6.25. < rich:dataFilterSlider >	108
6.25.1. Description	108
6.25.2. Key Features	109
6.25.3. Creating the Component with a Page Tag	111
6.25.4. Creating the Component Dynamically Using Java	111
6.25.5. Details of Usage	111
6.25.6. Relevant Resources Links	112
6.26. < rich:datascroller >	112
6.26.1. Description	112
6.26.2. Key Features	113
6.26.3. Creating the Component with a Page Tag	117
6.26.4. Creating the Component Dynamically Using Java	117
6.26.5. Details of Usage	117
6.26.6. Look-and-Feel Customization	119
6.26.7. Skin Parameters Redefinition	119
6.26.8. Definition of Custom Style Classes	120
6.26.9. Relevant Resources Links	121
6.27. < rich:subTable >	122
6.27.1. Description	122
6.27.2. Key Features	122
6.27.3. Creating the Component with a Page Tag	124
6.27.4. Creating the Component Dynamically Using Java	125
6.27.5. Details of Usage	125
6.27.6. Look-and-Feel Customization	126
6.28. < rich:column >	126
6.28.1. Description	126
6.28.2. Key Features	126
6.28.3. Creating the Component with a Page Tag	128
6.28.4. Creating the Component Dynamically Using Java	128
6.28.5. Details of Usage	128
6.28.6. Look-and-Feel Customization	131
6.28.7. Definition of Custom Style Classes	132
6.28.8. Relevant Resources Links	132
6.29. < rich:dataList >	132
6.29.1. Description	132
6.29.2. Key Features	132
6.29.3. Creating the Component with a Page Tag	134
6.29.4. Creating the Component Dynamically Using Java	135
6.29.5. Details of Usage	135

6.29.6. Look-and-Feel Customization	135
6.29.7. Definition of Custom Style Classes	136
6.29.8. Relevant Resources Links	136
6.30. < rich:dataOrderedList >	136
6.30.1. Description	136
6.30.2. Key Features	137
6.30.3. Creating the Component with a Page Tag	139
6.30.4. Creating the Component Dynamically Using Java	139
6.30.5. Details of Usage	139
6.30.6. Look-and-Feel Customization	140
6.30.7. Definition of Custom Style Classes	140
6.30.8. Relevant Resources Links	141
6.31. < rich:dataDefinitionList >	141
6.31.1. Description	141
6.31.2. Key Features	141
6.31.3. Creating the Component with a Page Tag	143
6.31.4. Creating the Component Dynamically Using Java	144
6.31.5. Details of Usage	144
6.31.6. Look-and-Feel Customization	144
6.31.7. Definition of Custom Style Classes	145
6.31.8. Relevant Resources Links	145
6.32. < rich:dataGrid >	145
6.32.1. Description	145
6.32.2. Key Features	146
6.32.3. Creating the Component with a Page Tag	150
6.32.4. Creating the Component Dynamically Using Java	150
6.32.5. Details of Usage	150
6.32.6. Look-and-Feel Customization	151
6.32.7. Definition of Custom Style Classes	151
6.32.8. Relevant Resources Links	151
6.33. < rich:dataTable >	152
6.33.1. Description	152
6.33.2. Key Features	152
6.33.3. Creating the Component with a Page Tag	156
6.33.4. Creating the Component Dynamically from Java	156
6.33.5. Details of Usage	157
6.33.6. Look-and-Feel Customization	157
6.33.7. Skin Parameters Redefinition	157
6.33.8. Definition of Custom Style Classes	158
6.33.9. Relevant Resources Links	160
6.34. < rich:columnGroup >	160
6.34.1. Description	160
6.34.2. Key Features	161
6.34.3. Creating the Component with a Page Tag	162
6.34.4. Creating the Component Dynamically Using Java	162

6.34.5. Details of Usage	163
6.34.6. Look-and-Feel Customization	165
6.34.7. Definition of Custom Style Classes	165
6.34.8. Relevant Resources Links	165
6.35. < rich:dndParam >	165
6.35.1. Description	165
6.35.2. Creating the Component with a Page Tag	166
6.35.3. Creating the Component Dynamically Using Java	166
6.35.4. Details of Usage	167
6.35.5. Relevan Resources Links	168
6.36. < rich:dropSupport >	168
6.36.1. Description	168
6.36.2. Key Features	168
6.36.3.	171
6.36.4. Creating the Component with a Page Tag	171
6.36.5. Creating the Component Dynamically Using Java	171
6.36.6. Details of Usage	172
6.36.7. Look-and-Feel Customization	174
6.36.8. Relevant Resources Links	174
6.37. < rich:dragIndicator >	175
6.37.1. Description	175
6.37.2. Creating the Component with a Page Tag	175
6.37.3. Creating the Component Dynamically Using Java	176
6.37.4. Details of Usage	176
6.37.4.1. Macro defenitions	176
6.37.4.2. Predefined macro defenitions	177
6.37.4.3. Marker customization	177
6.37.5. Relevant Resources Links	178
6.38. < rich:dragSupport >	178
6.38.1. Description	178
6.38.2. Key Features	178
6.38.3. Creating the Component with a Page Tag	181
6.38.4. Creating the Component Dynamically Using Java	181
6.38.5. Details of Usage	181
6.38.6. Look-and-Feel Customization	183
6.38.7. Relevant Resources Links	183
6.39. < rich:dropListener >	183
6.39.1. Description	183
6.39.2. Key Features	183
6.39.3. Creating the Component with a Page Tag	184
6.39.4. Creating the Component Dynamically Using Java	184
6.39.5. Details of Usage	184
6.40. < rich:dragListener >	185
6.40.1. Description	185
6.40.2. Key Features	185

6.40.3. Creating the Component with a Page Tag	185
6.40.4. Creating the Component Dynamically Using Java	185
6.40.5. Details of Usage	186
6.41. < rich:dropDownMenu >	186
6.41.1. Description	186
6.41.2. Key Features	187
6.41.3. Creating the Component with a Page Tag	189
6.41.4. Creating the Component Dynamically Using Java	189
6.41.5. Details of Usage	189
6.41.6. Look-and-Feel Customization	192
6.41.7. Skin Parameters Redefinition	192
6.41.8. Definition of Custom Style Classes	192
6.41.9. Relevant Resources Links	194
6.42. < rich:menuGroup >	194
6.42.1. Description	194
6.42.2. Key Features	194
6.42.3. Creating the Component with a Page Tag	196
6.42.4. Creating the Component Dynamically Using Java	196
6.42.5. Details of Usage	196
6.42.6. Look-and-Feel Customization	198
6.42.7. Skin Parameters Redefinition	198
6.42.8. Definition of Custom Style Classes	198
6.42.9. Relevant Resources Links	199
6.43. < rich:menuItem >	200
6.43.1. Description	200
6.43.2. Key Features	200
6.43.3. Creating the Component with a Page Tag	203
6.43.4. Creating the Component Dynamically Using Java	203
6.43.5. Details of Usage	203
6.43.6. Look-and-Feel Customization	204
6.43.7. Skin Parameters Redefinition	205
6.43.8. Definition of Custom Style Classes	205
6.43.9. Relevant Resources Links	206
6.44. < rich:menuSeparator >	206
6.44.1. Description	206
6.44.2. Creating the Component with a Page Tag	207
6.44.3. Creating the Component Dynamically Using Java	208
6.44.4. Look-and-Feel Customization	208
6.44.5. Skin Parameters Redefinition	208
6.44.6. Definition of Custom Style Classes	208
6.44.7. Relevant Resources Links	209
6.45. < rich:effect >	209
6.45.1. Description	209
6.45.2. Key Features	209
6.45.3. Creating the Component with a Page Tag	210

6.45.4. Creating the Component Dynamically Using Java	210
6.45.5. Details of Usage	210
6.45.6. Relevant Resources Links	212
6.46. < rich:gmap >	212
6.46.1. Description	212
6.46.2. Key Features	212
6.46.3. Creating the Component with a Page Tag	214
6.46.4. Creating the Component Dynamically Using Java	215
6.46.5. Details of Usage	215
6.46.6. Look-and-Feel Customization	218
6.46.7. Definition of Custom Style Classes	218
6.46.8. Relevant Resources Links	218
6.47. < rich:virtualEarth >	218
6.47.1. Description	218
6.47.2. Key Features	218
6.47.3. Creating the Component with a Page Tag	220
6.47.4. Creating the Component Dynamically Using Java	220
6.47.5. Details of Usage	220
6.47.6. Look-and-Feel Customization	221
6.47.7. Definition of Custom Style Classes	222
6.47.8. Relevant Resources Links	222
6.48. < rich:inputNumberSlider >	222
6.48.1. Description	222
6.48.2. Key Features	222
6.48.3. Creating the Component with a Page Tag	225
6.48.4. Creating the Component Dynamically Using Java	226
6.48.5. Details of Usage	226
6.48.6. Look-and-Feel Customization	227
6.48.7. Skin Parameters Redefinition	227
6.48.8. Definition of Custom Style Classes	228
6.48.9. Relevant Resources Links	229
6.49. < rich:inputNumberSpinner >	229
6.49.1. Description	229
6.49.2. Key Features	230
6.49.3. Creating the Component with a Page Tag	233
6.49.4. Creating the Component Dynamically Using Java	233
6.49.5. Details of Usage	233
6.49.6. Look-and-Feel Customization	234
6.49.7. Skin Parameters Redefinition	234
6.49.8. Definition of Custom Style Classes	235
6.49.9. Relevant Resources Links	236
6.50. < rich:insert >	236
6.50.1. Description	236
6.50.2. Key Features	236
6.50.3. Creating the Component with a Page Tag	237

6.50.4. Creating the Component Dynamically Using Java	237
6.50.5. Details of Usage	237
6.50.6. Relevant Resources Links	238
6.51. < rich:message >	238
6.51.1. Description	238
6.51.2. Key Features	238
6.51.3. Creating the Component with a Page Tag	241
6.51.4. Creating the Component Dynamically Using Java	241
6.51.5. Details of Usage	241
6.51.6. Look-and-Feel Customization	242
6.51.7. Definition of Custom Style Classes	242
6.51.8. Relevant Resources Links	243
6.52. < rich:messages >	243
6.52.1. Description	243
6.52.2. Key Features	243
6.52.3. Creating the Component with a Page Tag	246
6.52.4. Creating the Component Dynamically Using Java	246
6.52.5. Details of Usage	246
6.52.6. Look-and-Feel Customization	247
6.52.7. Definition of Custom Style Classes	247
6.52.8. Relevant Resources Links	248
6.53. < rich:modalPanel >	248
6.53.1. Description	248
6.53.2. Key Features	249
6.53.3. Creating the Component with a Page Tag	251
6.53.4. Creating the Component Dynamically Using Java	252
6.53.5. Details of Usage	252
6.53.6. Look-and-Feel Customization	256
6.53.7. Skin Parameters Redefinition	256
6.53.8. Definition of Custom Style Classes	257
6.53.9. Relevant Resources Links	257
6.54. < rich:paint2D >	258
6.54.1. Description	258
6.54.2. Key Features	258
6.54.3. Creating the Component with a Page Tag	261
6.54.4. Creating the Component Dynamically Using Java	261
6.54.5. Details of Usage	261
6.54.6. Look-and-Feel Customization	262
6.54.7. Relevant Resources Links	262
6.55. < rich:panel >	262
6.55.1. Description	262
6.55.2. Key Features	263
6.55.3. Creating the Component with a Page Tag	264
6.55.4. Creating the Component Dynamically Using Java	264
6.55.5. Details of Usage	264

6.55.6.	265
6.55.7.	Look-and-Feel Customization	266
6.55.8.	Skin Parameters Redefinition	266
6.55.9.	Definition of Custom Style Classes	267
6.55.10.	Relevant Resources Links	268
6.56.	< rich:panelBar >	268
6.56.1.	Description	268
6.56.2.	Key Features	269
6.56.3.	Creating the Component with a Page Tag	271
6.56.4.	Creating the Component Dynamically Using Java	271
6.56.5.	Details of Usage	271
6.56.6.	Look-and-Feel Customization	271
6.56.7.	Definition of Custom Style Classes	272
6.56.8.	Relevant Resources Links	273
6.57.	< rich:panelBarItem >	273
6.57.1.	Description	273
6.57.2.	Key Features	274
6.57.3.	Creating the Component with a Page Tag	275
6.57.4.	Creating the Component Dynamically Using Java	275
6.57.5.	Details of Usage	275
6.57.6.	Look-and-Feel Customization	276
6.57.7.	Skin Parameters Redefinition	276
6.57.8.	Definition of Custom Style Classes	277
6.58.	< rich:panelMenu >	278
6.58.1.	Description	278
6.58.2.	Key Features	278
6.58.3.	Creating the Component with a Page Tag	283
6.58.4.	Creating the Component Dynamically Using Java	283
6.58.5.	Details of Usage	283
6.58.6.	JavaScript API	284
6.58.7.	Look-and-Feel Customization	285
6.58.8.	Relevant Resources Links	285
6.59.	< rich:panelMenuGroup >	285
6.59.1.	Description	285
6.59.2.	Key Features	285
6.59.3.	Creating the Component with a Page Tag	290
6.59.4.	Creating the Component Dynamically Using Java	291
6.59.5.	Details of Usage	291
6.59.6.	JavaScript API	292
6.59.7.	Look-and-Feel Customization	293
6.59.8.	Skin Parameters Redefinition	293
6.59.9.	Definition of Custom Style Classes	294
6.60.	< rich:panelMenuItem >	295
6.60.1.	Description	295
6.60.2.	Key Features	295

6.60.3. Creating the Component with a Page Tag	298
6.60.4. Creating the Component Dynamically Using Java	298
6.60.5. Details of Usage	299
6.60.6. Look-and-Feel Customization	300
6.60.7. Skin Parameters Redefinition	300
6.60.8. Definition of Custom Style Classes	301
6.61. < rich:scrollableDataTable >	302
6.61.1. Description	302
6.61.2. Key Features	302
6.61.3. Creating the Component with a Page Tag	306
6.61.4. Creating the Component Dynamically Using Java	306
6.61.5. Details of Usage	307
6.61.6. Look-and-Feel Customization	308
6.61.7. Skin Parameters Redefinition	308
6.61.8. Definition of Custom Style Classes	310
6.61.9. Relevant Resources Links	311
6.62. < rich:separator >	311
6.62.1. Description	311
6.62.2. Key Features	311
6.62.3. Creating the Component with a Page Tag	313
6.62.4. Creating the Component Dynamically Using Java	313
6.62.5. Details of Usage	313
6.62.6. Look-and-Feel Customization	314
6.62.7. Relevant Resources Links	314
6.63. < rich:simpleTogglePanel >	314
6.63.1. Description	314
6.63.2. Key Features	315
6.63.3. Creating the Component with a Page Tag	318
6.63.4. Creating the Component Dynamically Using Java	318
6.63.5. Details of Usage	318
6.63.6. Look-and-Feel Customization	319
6.63.7. Skin Parameters Redefinition	320
6.63.8. Definition of Custom Style Classes	321
6.63.9. Relevant Resources Links	322
6.64. < rich:spacer >	322
6.64.1. Description	322
6.64.2. Key Features	322
6.64.3. Creating the Component with a Page Tag	324
6.64.4. Creating the Component Dynamically Using Java	324
6.64.5. Details of Usage	324
6.64.6. Look-and-Feel Customization	324
6.64.7. Relevant Resources Links	324
6.65. < rich:suggestionbox >	325
6.66. < rich:tabPanel >	330
6.66.1. Description	330

6.66.2. Key Features	330
6.66.3. Creating the Component with a Page Tag	333
6.66.4. Creating the Component Dynamically Using Java	333
6.66.5. Details of Usage	333
6.66.6. Look-and-Feel Customization	335
6.66.7. Definition of Custom Style Classes	335
6.66.8. Relevant Resources Links	336
6.67. < rich:tab >	336
6.67.1. Description	336
6.67.2. Key Features	336
6.67.3. Creating the Component with a Page Tag	340
6.67.4. Creating the Component Dynamically Using Java	340
6.67.5. Details of Usage	340
6.67.6. Look-and-Feel Customization	342
6.67.7. Definition of Custom Style Classes	342
6.68. < rich:togglePanel >	342
6.68.1. Description	342
6.68.2. Key Features	343
6.68.3. Creating the Component with a Page Tag	345
6.68.4. Creating the Component Dynamically Using Java	346
6.68.5. Details of Usage	346
6.68.6. Look-and-Feel Customization	347
6.68.7. Relevant Resources Links	347
6.69. < rich:toggleControl >	347
6.69.1. Description	347
6.69.2. Key Features	348
6.69.3. Creating the Component with a Page Tag	351
6.69.4. Creating the Component Dynamically Using Java	351
6.69.5. Details of Usage	352
6.69.6. Look-and-Feel Customization	352
6.70. < rich:toolBar >	353
6.70.1. Description	353
6.70.2. Key Features	353
6.70.3. Creating the Component with a Page Tag	354
6.70.4. Creating the Component Dynamically Using Java	354
6.70.5. Details of Usage	354
6.70.6. Look-and-Feel Customization	355
6.70.7. Definition of Custom Style Classes	355
6.70.8. Relevant Resources Links	356
6.71. < rich:toolBarGroup >	356
6.71.1. Description	356
6.71.2. Key Features	356
6.71.3.	357
6.71.4. Creating the Component with a Page Tag	357
6.71.5. Creating the Component Dynamically Using Java	358

6.71.6. Details of Usage	358
6.71.7. Look-and-Feel Customization	359
6.71.8. Definition of Custom Style Classes	359
6.72. < rich:toolTip >	359
6.73. < rich:tree >	361
6.73.1. Description	361
6.73.2. Key Features	362
6.73.3. Creating the Component with a Page Tag	367
6.73.4. Creating the Component Dynamically Using Java	367
6.73.5. Details of Usage	367
6.73.6. Built-In Drag and Drop	369
6.73.7. Events handling	369
6.73.8. Look-and-Feel Customization	370
6.73.9. Skin Parameters Redefinition:	370
6.73.10. Definition of Custom Style Classes	370
6.73.11. Relevant Resources Links	370
6.74. < rich:treeNode >	371
6.74.1. Description	371
6.74.2. Key Features	371
6.74.3. Creating the Component with a Page Tag	375
6.74.4. Creating the Component Dynamically Using Java	375
6.74.5. Details of Usage	375
6.74.6. Look-and-Feel Customization	376
6.74.7. Built-in Drag and Drop	376
6.74.8. Events Handling	377
6.74.9. Look-and-Feel Customization	377
6.74.10. Skin Parameters Redefinition:	377
6.74.11. Definition of Custom Style Classes	377
6.74.12. Relevant Resources Links	378
6.75. < rich:changeExpandListener >	378
6.75.1. Description	378
6.75.2. Key Features	378
6.75.3. Creating the Component with a Page Tag	378
6.75.4. Creating the Component Dynamically Using Java	379
6.75.5. Details of usage	379
6.76. < rich:nodeSelectListener >	380
6.76.1. Description	380
6.76.2. Key Features	380
6.76.3. Creating the Component with a Page Tag	380
6.76.4. Creating the Component Dynamically Using Java	380
6.76.5. Details of usage	381
6.77. < rich:treeNodesAdaptor >	381
6.77.1. Description	381
6.77.2. Key Features	382
6.77.3. Creating the Component with a Page Tag	383

6.77.4. Creating the Component Dynamically Using Java	383
6.77.5. Details of Usage	383
6.77.6. Relevant Resources Links	384
6.78. < rich:recursiveTreeNodesAdaptor >	384
6.78.1. Description	384
6.78.2. Key Features	384
6.78.3. Creating the Component with a Page Tag	385
6.78.4. Creating the Component Dynamically Using Java	386
6.78.5. Details of Usage	386
7. IDE Support	388
8. Links to information resources	389
9. FAQ	390
9.1. Where are binary/source distribution for RichFaces 3.1.0 release?	390
9.2. How to build RichFaces snapshot manually?	390
9.3. What is the structure of RichFaces SVN repository?	390
9.4. How to build richfaces-samples applications?	390
9.5. Where could I find a demo for RichFaces 3.1.0 components?	390
9.6. How to use Skinnability?	391
9.7. Why does a problem with prototypes in RichFaces 3.1.0 happen? The Prototype.Browser() function can't be found.	391
9.8. Why RichFaces library contains <rich:dataTable> component, though there is the standard <h:dataTable>?	391
9.9. How to organize wizards using the <rich:modalPanel> component?	391
9.10. How to prevent modalPanel from closing when the validation inside fails?	392
9.11. Why when I use suggestionBox inside the modalPanel content the popup suggestion list doesn't show since it is behind the modalPanel.	392
9.12. Does RichFaces work with facelets?	393
9.13. Is it possible to create dynamic menu using <rich:dropDownMenu> component?	393
9.14. Is it possible to customize the look of dataScroller (the forward/back buttons) and replace them with an images?	393
9.15. How to place simple links inside menu?	393
9.16. Can I use dropDownMenu as context menu?	394
9.17. How to pass own parameters during a modalPanel opening or closing?	394
9.18. How to add a simple link to the tree node?	394
9.19. Is it possible to place tabs upright in the tabPanel?	395
9.20. How to get a commandButton working within the modalPanel?	395
9.21. How to define the currently selected tab?	395
9.22. How to remember the current selected tab?	396
9.23. How to navigate from one tab to another using buttons (apart from tabPanel functionality)?	396
9.24. How to retrieve the current value from the inputNumberSlider?	396
9.25. How to apply skins to the standard input components?	396
9.26. Is there a way to capture the rowdata of dataTable and subTable?	397
9.27. Is it possible to use datascroller without its table border and styles (to show only links)?	397

9.28. How to use subTable in combination with dataTable?	397
9.29. How to do correct pagination using datascroller (load a part of data from database)?.....	397
9.30. How to reRender only particular row(s) of dataTable?	397
9.31. How to make html scrollbars in modalPanel?	397
9.32. How to expand/collapse tree nodes from code?	398
9.33. How to use JavaScript API?	398
9.34. How to load the Scriptaculous library?	398
9.35. How to save <rich:effect> status?	398
9.36. What should I change on the server side?	398
9.37. How to check sending request conditions? Custom JavaScript before request "OnSubmit" attribute.	399
9.38. What is differences of "onComplete" attribute after release 1.0?	399
9.39. Is it possible to use InvokeOnComponent with JSF 1.2?	400
9.40. How to avoid generating exception for "keepAlive" component?	400
9.41. Why form isn't submitted or setter isn't called after AJAX request?	400
9.42. How to create "a4j delayed render zone"?	400
9.43. How to stop "a4j:poll"?	401
9.44. How to use IgnoreDupResponses and requestDelay?	401
9.45. How to refresh an image using <a4j:support> component?	401
9.46. How to use "EventQueue" attribute?	401
9.47. Is <a4j:page> component required or not?	401
9.48. Can I have several <a4j:status> components on one page?	401
9.49. Can I use <a4j:region> within <a4j:repeat>?	401
9.50. Why custom Ajax request does not work?	402
9.51. How to reRender single dataTable column?	402
9.52. How to disable skinability?	402
9.53. Why does reRendering fail? Hide/Show components using rendered.	402
9.54. How to prevent duplicate reRendering when using <a4j:poll>?	403
9.55. Why does JavaScript call don't work in <a4j:include>?	403
9.56. How to use <a4j:include> and navigation rules?	403
9.57. What does ResourceNotRegistered Exception mean?	403

Introduction

Rich Faces is an open source framework that adds Ajax capability into existing JSF applications without resorting to JavaScript.

Rich Faces leverages JavaServer Faces framework including lifecycle, validation, conversion facilities and management of static and dynamic resources. Rich Faces components with built-in Ajax support and a highly customizable look-and-feel can be easily incorporated into JSF applications.

Rich Faces allows to:

- Intensify the whole set of JSF benefits while working with Ajax. Rich Faces is fully integrated into the JSF lifecycle. While other frameworks only give you access to the managed bean facility, Rich Faces advantages the action and value change listeners, as well as invokes server-side validators and converters during the Ajax request-response cycle.
- Add Ajax capability to the existing JSF applications. Framework provides two components libraries (Core Ajax and UI). The Core library sets Ajax functionality into existing pages, so there is no need to write any JavaScript code or to replace existing components with new Ajax ones. Rich Faces enables page-wide Ajax support instead of the traditional component-wide support and it gives the opportunity to define the event on the page. An event invokes an Ajax request and areas of the page which become synchronized with the JSF Component Tree after changing the data on the server by Ajax request in accordance with events fired on the client.
- Create quickly complex View basing on out of the box components. Rich Faces UI library contains components for adding rich user interface features to JSF applications. It extends the Rich Faces framework to include a large (and growing) set of powerful rich Ajax-enabled components that come with extensive skins support. In addition, RichFaces components are designed to be used seamlessly with other 3d-party component libraries on the same page, so you have more options for developing your applications.
- Write your own custom rich components with built-in Ajax support. We're always working on improvement of Component Development Kit (CDK) that was used for Rich Faces UI library creation. The CDK includes a code-generation facility and a templating facility using a JSP-like syntax. These capabilities help to avoid a routine process of a component creation. The component factory works like a well-oiled machine allowing the creation of first-class rich components with built-in Ajax functionality even more easily than the creation of simpler components by means of the traditional coding approach.
- Package resources with application Java classes. In addition to its core, Ajax functionality of Rich Faces provides an advanced support for the different resources management: pictures, JavaScript code, and

CSS stylesheets. The resource framework makes possible to pack easily these resources into Jar files along with the code of your custom components.

- Easily generate binary resources on-the-fly. Resource framework can generate images, sounds, Excel spreadsheets etc.. on-the-fly so that it becomes for example possible to create images using the familiar approach of the "Java Graphics2D" library.
- Create a modern rich user interface look-and-feel with skins-based technology. Rich Faces provides a skinnability feature that allows easily define and manage different color schemes and other parameters of the UI with the help of named skin parameters. Hence, it is possible to access the skin parameters from JSP code and the Java code (e.g. to adjust generated on-the-fly images based on the text parts of the UI). RichFaces comes with a number of predefined skins to get you started, but you can also easily create your own custom skins.
- Test and create the components, actions, listeners, and pages at the same time. An automated testing facility is in our roadmap for the near future. This facility will generate test cases for your component as soon as you develop it. The testing framework will not just test the components, but also any other server-side or client-side functionality including JavaScript code. What is more, it will do all of this without deploying the test application into the Servlet container.

Rich Faces UI components come ready to use out-of-the-box, so developers save their time and immediately gain the advantage of the mentioned above features in Web applications creation. As a result, usage experience can be faster and easily obtained.

Technical Requirements

RichFaces was developed with an open architecture to be compatible with the widest possible variety of environments.

This is what you need to start working with RichFaces 3.1.0:

- Java
- JavaServer Faces
- Java application server or servlet container
- Browser (on client side)
- Richfaces framework

2.1. Supported Java Versions

- JDK 1.5 and higher

2.2. Supported JavaServer Faces Implementations

- Sun JSF 1.1 RI - 1.2
- MyFaces 1.1.1 - 1.1.5
- Facelets JSF 1.1.1 - 1.2

2.3. Supported Servers

- Apache Tomcat 4.1 - 6.0
- IBM WebSphere 5.1 - 6.0
- BEA WebLogic 8.1 - 9.0
- Oracle AS/OC4J 10.1.3
- Resin 3.0
- Jetty 5.1.X

- Sun Application Server 8 (J2EE 1.4)
- Glassfish (J2EE 5)
- JBoss 3.2 - 4.0.x
- Sybase EAServer 6.0.1

2.4. Supported Browsers

- Internet Explorer 5.5 - 7.0
- Firefox 1.5 - 2.0
- Opera 8.5 - 9.0
- Netscape 7.0
- Safari 2.0

This list is composed basing on reports received from our users. We assume the list can be incomplete and absence of your environment in the list doesn't mean incompatibility.

We appreciate your feedback on platforms and browsers that aren't in the list but are compatible with RichFaces. It helps us to keep the list up-to-date.

Getting Started with RichFaces

3.1. Downloading RichFaces 3.1.0

The latest release of RichFaces is available for download at:

<http://labs.jboss.com/jbossrichfaces/downloads>
in the RichFaces project area under JBoss.

3.2. Installation

- Unzip "*richfaces-ui-3.1.0-bin.zip*" file to the chosen folder.
- Copy "*richfaces-api-3.1.0.jar*", "*richfaces-impl-3.1.0.jar*", "*richfaces-ui-3.1.0.jar*" files into the "*WEB-INF/lib*" folder of your application.
- Add the following content into the "*WEB-INF/web.xml*" file of your application:

```
...  
<context-param>  
  <param-name>org.richfaces.SKIN</param-name>  
  <param-value>blueSky</param-value>  
</context-param>  
<filter>  
  <display-name>RichFaces Filter</display-name>  
  <filter-name>richfaces</filter-name>  
  <filter-class>org.ajax4jsf.Filter</filter-class>  
</filter>  
<filter-mapping>  
  <filter-name>richfaces</filter-name>  
  <servlet-name>Faces Servlet</servlet-name>  
  <dispatcher>REQUEST</dispatcher>  
  <dispatcher>FORWARD</dispatcher>  
  <dispatcher>INCLUDE</dispatcher>  
</filter-mapping>
```

- Add the following lines for each JSP page of your application.

```
<%@ taglib uri="http://richfaces.org/a4j" prefix="a4j"%>  
<%@ taglib uri="http://richfaces.org/rich" prefix="rich"%>
```

For XHTML pages:

```
<xmlns:a4j="http://richfaces.org/a4j">
```

```
<xmlns:rich="http://richfaces.org/rich">
```

Note:

The previous namespaces URIs (<https://ajax4jsf.dev.java.net/ajax> and <http://richfaces.ajax4jsf.org/rich>) are also available for backward compatibility.

3.3. Simple Ajax Echo Project

In our JSF project you need only one JSP page that has a form with a couple of child tags: **<h:inputText>** and **<h:outputText>**.

This simple application let you input some text into the **<h:inputText>**, send data to the server, and see the server response as a value of **<h:outputText>**.

3.3.1. JSP Page

Here is the necessary page (echo.jsp):

```
<%@ taglib uri="http://richfaces.org/a4j" prefix="a4j"%>
<%@ taglib uri="http://java.sun.com/jsf/html" prefix="h"%>
<%@ taglib uri="http://java.sun.com/jsf/core" prefix="f"%>
<html>
  <head>
    <title>repeater </title>
  </head>
  <body>
    <f:view>
      <h:form>
        <rich:panel header="Simple Echo">
          <h:inputText size="50" value="#{bean.text}" >
            <a4j:support event="onkeyup" reRender="rep"/>
          </h:inputText>
          <h:outputText value="#{bean.text}" id="rep"/>
        </rich:panel>
      </h:form>
    </f:view>
  </body>
</html>
```

Only two tags distinguish this page from a "regular" JSF one. There are **<rich:panel>** and **<a4j:support>**.

The **<rich:panel>** allows to place the page elements in rectangle panel that can be skinned.

The **<a4j:support>** with corresponding attributes (as it was shown in the previous example) adds an Ajax support to the parent **<h:inputText>** tag. This support is bound to "onkeyup" JavaScript event, so that each time when this event is fired on the parent tag, our application sends an Ajax request to the server. It means that the text field pointed to our managed bean property contains up-to-date value of our input.

The value of "reRender" attribute of the **<a4j:support>** tag defines which part(s) of our page is (are) to be updated. In this case, the only part of the page to update is the **<h:outputText>** tag because its

ID value matches to the value of *"reRender"* attribute. As you see, it's not difficult to update multiple elements on the page, only list their IDs as the value of *"reRender"*.

3.3.2. Data Bean

In order to build this application, you should create a managed bean:

```
package demo;

public class Bean {
    private String text;
    public Bean() {
    }
    public String getText() {
        return text;
    }
    public void setText(String text) {
        this.text = text;
    }
}
```

3.3.3. faces-config.xml

Next, it's necessary to register your bean inside of the faces-config.xml file:

```
<?xml version="1.0" encoding="UTF-8"?>
<!DOCTYPE faces-config PUBLIC "-//Sun Microsystems, Inc.//DTD JavaServer Faces
Config 1.1//EN"
"http://java.sun.com/dtd/web-facesconfig_1_1.dtd">
<faces-config>
    <managed-bean>
        <managed-bean-name>bean</managed-bean-name>
        <managed-bean-class>demo.Bean</managed-bean-class>
        <managed-bean-scope>request</managed-bean-scope>
        <managed-property>
            <property-name>text</property-name>
            <value/>
        </managed-property>
    </managed-bean>
</faces-config>
```

Note:

Nothing that relates directly to RichFaces is required in the configuration file.

3.3.4. Web.xml

It is also necessary to add jar files (see installation chapter) and modify the "web.xml" file:

```
<?xml version="1.0"?>
<web-app version="2.4" xmlns="http://java.sun.com/xml/ns/j2ee"
    xmlns:xsi="http://www.w3.org/2001/XMLSchema-instance"
    xsi:schemaLocation="http://java.sun.com/xml/ns/j2ee
http://java.sun.com/xml/ns/j2ee/web-app_2_4.xsd">
```



```

<display-name>a4jEchoText</display-name>
<context-param>
  <param-name>org.richfaces.SKIN</param-name>
  <param-value>blueSky</param-value>
</context-param>
<context-param>
  <param-name>javax.faces.STATE_SAVING_METHOD</param-name>
  <param-value>server</param-value>
</context-param>
<filter>
  <display-name>RichFaces Filter</display-name>
  <filter-name>richfaces</filter-name>
  <filter-class>org.ajax4jsf.Filter</filter-class>
</filter>
<filter-mapping>
  <filter-name>richfaces</filter-name>
  <servlet-name>Faces Servlet</servlet-name>
  <dispatcher>REQUEST</dispatcher>
  <dispatcher>FORWARD</dispatcher>
  <dispatcher>INCLUDE</dispatcher>
</filter-map>
<listener>
  <listener-class>com.sun.faces.config.ConfigureListener</listener-class>
</listener>

<!-- Faces Servlet -->
<servlet>
  <servlet-name>Faces Servlet</servlet-name>
  <servlet-class>javax.faces.webapp.FacesServlet</servlet-class>
  <load-on-startup>1</load-on-startup>
</servlet>

<!-- Faces Servlet Mapping -->
<servlet-mapping>
  <servlet-name>Faces Servlet</servlet-name>
  <url-pattern>*.jsf</url-pattern>
</servlet-mapping>
<login-config>
  <auth-method>BASIC</auth-method>
</login-config>
</web-app>

```

Now your application should work.

3.3.5. Deployment

Finally, you should be able to place this application on your Web server. To start your project, point your browser at <http://localhost:8080/a4jEchoText/echo.jsf>

Settings for different environments

RichFaces comes with support for all tags (components) included in the JavaServer Faces specification. To add RichFaces capabilities to the existing JSF project you should just put the RichFaces libraries into the lib folder of the project and add filter mapping. The behavior of the existing project doesn't change just because of RichFaces.

4.1. Web Application Descriptor Parameters

RichFaces doesn't require any parameters to be defined in your web.xml. But the RichFaces parameters listed below may help with development and may increase the flexibility of RichFaces usage.

Table 4.1. Initialization Parameters

Name	Default	Description
org.richfaces.SKIN	DEFAULT	Is a name of a skin used in an application. It can be a literal string with a skin name, or the <i>EL</i> expression (<code>#{...}</code>) pointed to a <i>String</i> property (skin name) or a property of a <code>org.richfaces.framework.skin</code> type. Skin in last case, this instance is used as a current skin
org.ajax4jsf.LOGFILE	none	Is an URL to an application or a container log file (if possible). If this parameter is set, content from the given URL is shown on a <i>Debug</i> error page in the <i>iframe</i> window
org.ajax4jsf.VIEW_HANDLERS	none	Is a comma-separated list of custom <i>ViewHandler</i> instances for inserting in chain. Handlers are inserted BEFORE RichFaces viewhandlers in the given order. For example, in facelets application this parameter must contain

Name	Default	Description
		com.sun.facelets.FaceletViewHandler, instead of declaration in faces-config.xml
org.ajax4jsf.CONTROL_COMPONENTS	None	Is a comma-separated list of names for a component as a special control case, such as messages bundle loader, alias bean components, etc. Is a type of component got by a reflection from the static field <i>COMPONENT_TYPE</i> . For components with such types encode methods always are called in rendering Ajax responses, even if a component isn't in an updated part
org.ajax4jsf.ENCRYPT_RESOURCE_DATA	False	For generated resources, such as encrypt generation data, it's encoded in the resource URL. For example, URL for an image generated from the <i>mediaOutput</i> component contains a name of a generation method, since for a hacker attack, it is possible to create a request for any JSF baked beans or other attributes. To prevent such attacks, set this parameter to "true" in critical applications (works with JRE > 1.4)
org.ajax4jsf.ENCRYPT_PASSWORD	Random	Is a password for encryption of resources data. If isn't set, a random password is used
org.ajax4jsf.COMPRESS_SCRIPT	true	It doesn't allow framework to reformat JavaScript files (makes it impossible to debug)

Note:

org.richfaces.SKIN is used in the same way as org.ajax4jsf.SKIN

Table 4.2. org.ajax4jsf.Filter Initialization Parameters

Name	Default	Description
log4j-init-file	-	

Name	Default	Description
		Is a path (relative to web application context) to the <i>log4j.xml</i> configuration file, it can be used to setup per-application custom logging
enable-cache	true	Enable caching of framework-generated resources (JavaScript, CSS, images, etc.). For debug purposes development custom JavaScript or Style prevents to use old cached data in a browser
forceparser	true	Force parsing by a filter <i>HTML</i> syntax checker on any JSF page. If "false", only Ajax responses are parsed to syntax check and conversion to well-formed XML. Setting to "false" improves performance, but can provide visual effects on Ajax updates

4.2. Sun JSF RI

RichFaces works with any implementation of JSF (both JSF 1.1 and JSF 1.2) and with most JSF component libraries without any additional settings. For more information look at:

java.sun.com [<http://java.sun.com/javaee/javaxserverfaces/>]

4.3. Apache MyFaces

RichFaces works with all Apache MyFaces versions (1.1.1 - 1.1.6) including specific libraries like Tomahawk Sandbox and Trinidad (the previous ADF Faces). However, there are some considerations to take into account for configuring applications to work with MyFaces and RichFaces.

There are some problems with different filters defined in the web.xml file clashing. To avoid these problems, the RichFaces filter must be the first one among other filters in the web.xml configuration file.

For more information look at: <http://myfaces.apache.org>

There's one more problem while using MyFaces + Seam. If you use this combination you should use `<a4j:page>` inside `<f:view>` (right after it in your code) wrapping another content inside your pages because of some problems in realization of `<f:view>` in myFaces.

The problem is to be overcome in the nearest future.

4.4. Facelets Support

A high-level support for Facelets is one of our main support features. When working with RichFaces, there is no difference what release of Facelets is used.

You should also take into account that some JSF frameworks such as Facelets use their own ViewHandler and need to have it first in the chain of ViewHandlers and the RichFaces AjaxViewHandler is not an exception. At first RichFaces installs its ViewHandler in any case, so in case of two frameworks, for example RichFaces + Facelets, no changes in settings are required. Although, when more then one framework (except RichFaces) is used, it's possible to use the VIEW_HANDLERS parameter defining these frameworks view handlers according to its usage order in it. For example, the declaration:

Example:

```
<context-param>
  <param-name>org.ajax4jsf.VIEW_HANDLERS</param-name>
  <param-value>com.sun.facelets.FaceletViewHandler</param-value>
</context-param>
```

says that Facelets will officially be the first, however AjaxViewHandler will be a little ahead temporarily to do some small, but very important job.

Note:

In this case you don't have to define FaceletViewHandler in the WEB-INF/faces-config.xml.

4.5. JBoss Seam Support

RichFaces now works out-of-the-box with JBoss Seam and Facelets running inside JBoss AS 4.0.4 and higher. There is no more shared JAR files needed. You just have to package the RichFaces library with your application.

Your web.xml still must be like this:

```
web-app version="2.4"
  xmlns="http://java.sun.com/xml/ns/j2ee"
  xmlns:xsi="http://www.w3.org/2001/XMLSchema-instance"
  xsi:schemaLocation="http://java.sun.com/xml/ns/j2ee
http://java.sun.com/xml/ns/j2ee/web-app_2_4.xsd">

  <!-- Seam -->
  <listener>
    <listener-class>org.jboss.seam.servlet.SeamListener</listener-class>
  </listener>

  <!-- richfaces -->
  <filter>
    <display-name>RichFaces Filter</display-name>
    <filter-name>richfaces</filter-name>
    <filter-class>org.ajax4jsf.Filter</filter-class>
  </filter>
  <filter-mapping>
```

```

    <filter-name>richfaces</filter-name>
    <url-pattern>*.seam</url-pattern>
</filter-mapping>

<!-- Propagate conversations across redirects -->
<filter>
    <filter-name>Seam Redirect Filter</filter-name>
    <filter-class>org.jboss.seam.servlet.SeamRedirectFilter</filter-class>
</filter>
<filter-mapping>
    <filter-name>Seam Redirect Filter</filter-name>
    <url-pattern>*.seam</url-pattern>
</filter-mapping>

<filter>
    <filter-name>Seam Exception Filter</filter-name>
    <filter-class>org.jboss.seam.servlet.SeamExceptionHandler</filter-class>
</filter>

<filter-mapping>
    <filter-name>Seam Exception Filter</filter-name>
    <url-pattern>*.jsf</url-pattern>
</filter-mapping>

<!-- JSF -->
<context-param>
    <param-name>javax.faces.STATE_SAVING_METHOD</param-name>
    <param-value>client</param-value>
</context-param>

<context-param>
<param-name>org.ajax4jsf.VIEW_HANDLERS</param-name>
<param-value>com.sun.facelets.FaceletViewHandler</param-value>
</context-param>

<context-param>
    <param-name>javax.faces.DEFAULT_SUFFIX</param-name>
    <param-value>.xhtml</param-value>
</context-param>
<context-param>
    <param-name>facelets.REFRESH_PERIOD</param-name>
    <param-value>2</param-value>
</context-param>
<context-param>
    <param-name>facelets.DEVELOPMENT</param-name>
    <param-value>true</param-value>
</context-param>
<context-param>
    <param-name>com.sun.faces.validateXml</param-name>
    <param-value>true</param-value>
</context-param>
<context-param>
    <param-name>com.sun.faces.verifyObjects</param-name>
    <param-value>true</param-value>
</context-param>
<context-param>
    <param-name>org.richfaces.SKIN</param-name>

```

```

    <param-value>DEFAULT</param-value>
  </context-param>

  <servlet>
    <servlet-name>Faces Servlet</servlet-name>
    <servlet-class>javax.faces.webapp.FacesServlet</servlet-class>
    <load-on-startup>1</load-on-startup>
  </servlet>

  <!-- Faces Servlet Mapping -->
  <servlet-mapping>
    <servlet-name>Faces Servlet</servlet-name>
    <url-pattern>*.seam</url-pattern>
  </servlet-mapping>

  <!-- MyFaces -->
  <listener>

    <listener-class>org.apache.myfaces.webapp.StartupServletContextListener</listener-
class>
  </listener>
</web-app>

```

Only one issue still persists while using Seam with MyFaces. Look at myFaces part of this section.

4.6. Portlet Support

JBoss Portlets have support since version Ajax4jsf 1.1.1. This support is improved in Richfaces 3.1.0. Provide your feedback on compatible with RichFaces if you face some problems.

4.7. Sybase EAServer

The load-on-startup for the Faces Servlet had to be set to 0 in web.xml.

Example:

```

...
  <servlet>
    <servlet-name>Faces Servlet</servlet-name>
    <servlet-class>javax.faces.webapp.FacesServlet</servlet-class>
    <load-on-startup>0</load-on-startup>
  </servlet>
...

```

This is because, EAServer calls servlet init() before the ServletContextInitializer. Not an EAServer bug, this is in Servlet 2.3 spec.

Basic concepts of the RichFaces Framework

5.1. Introduction

The framework is implemented as a component library which adds Ajax capability into existing pages, so you don't need to write any JavaScript code or to replace existing components with new Ajax widgets. RichFaces enables page-wide Ajax support instead of the traditional component-wide support. Hence, you can define the event on the page that invokes an Ajax request and the areas of the page that should be synchronized with the JSF Component Tree after the Ajax request changes the data on the server according to the events fired on the client.

Next Figure shows how it works:

Figure 5.1. Request Processing flow

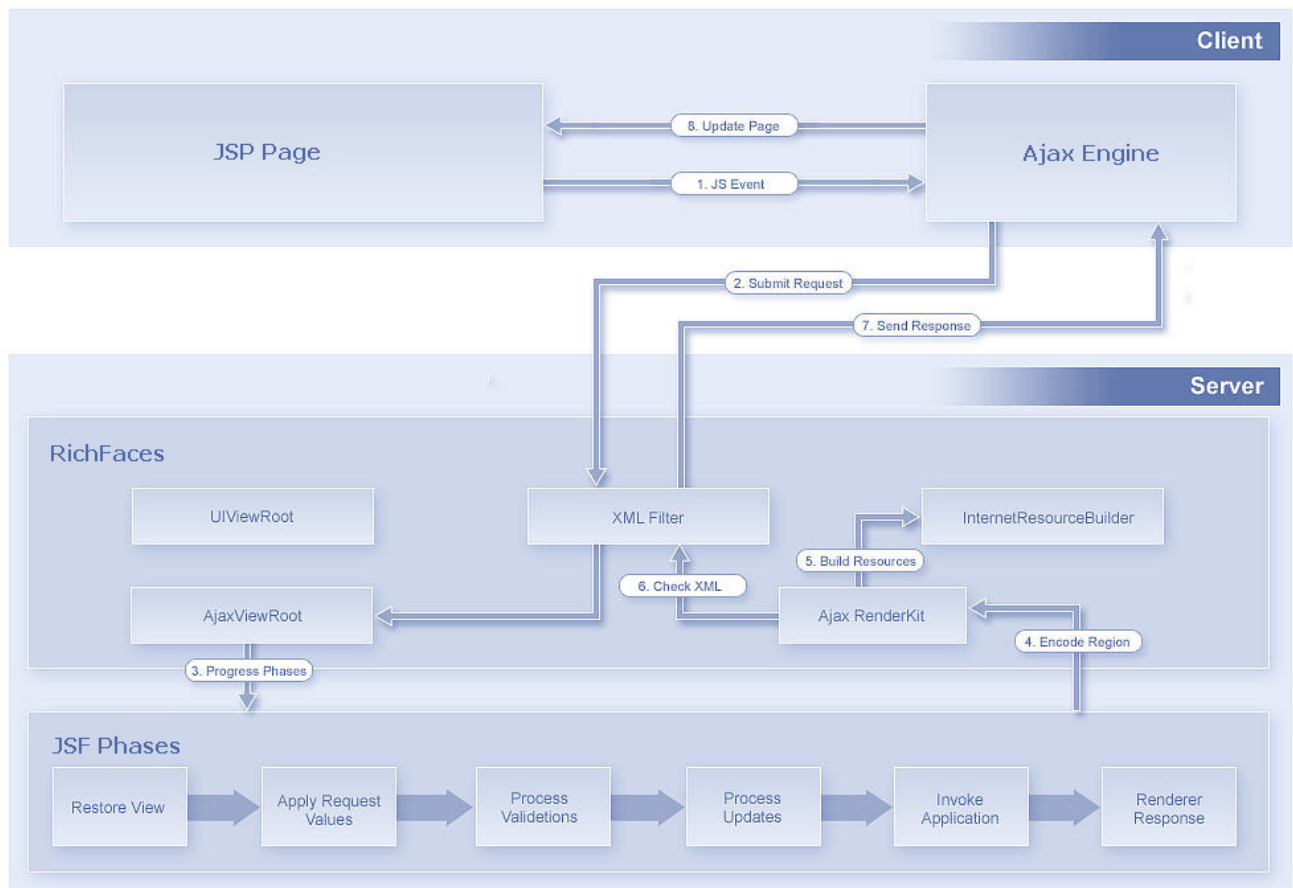

RichFaces allows to define (by means of JSF tags) different parts of a JSF page you wish to update with an Ajax request and provide a few options to send Ajax requests to the server. Also JSF page doesn't change from a "regular" JSF page and you don't need to write any JavaScript or XMLHttpRequest objects by hands, everything is done automatically.

5.2. RichFaces Architecture Overview

Next figure lists several important elements of the RichFaces framework

Figure 5.2. Core Ajax component structure

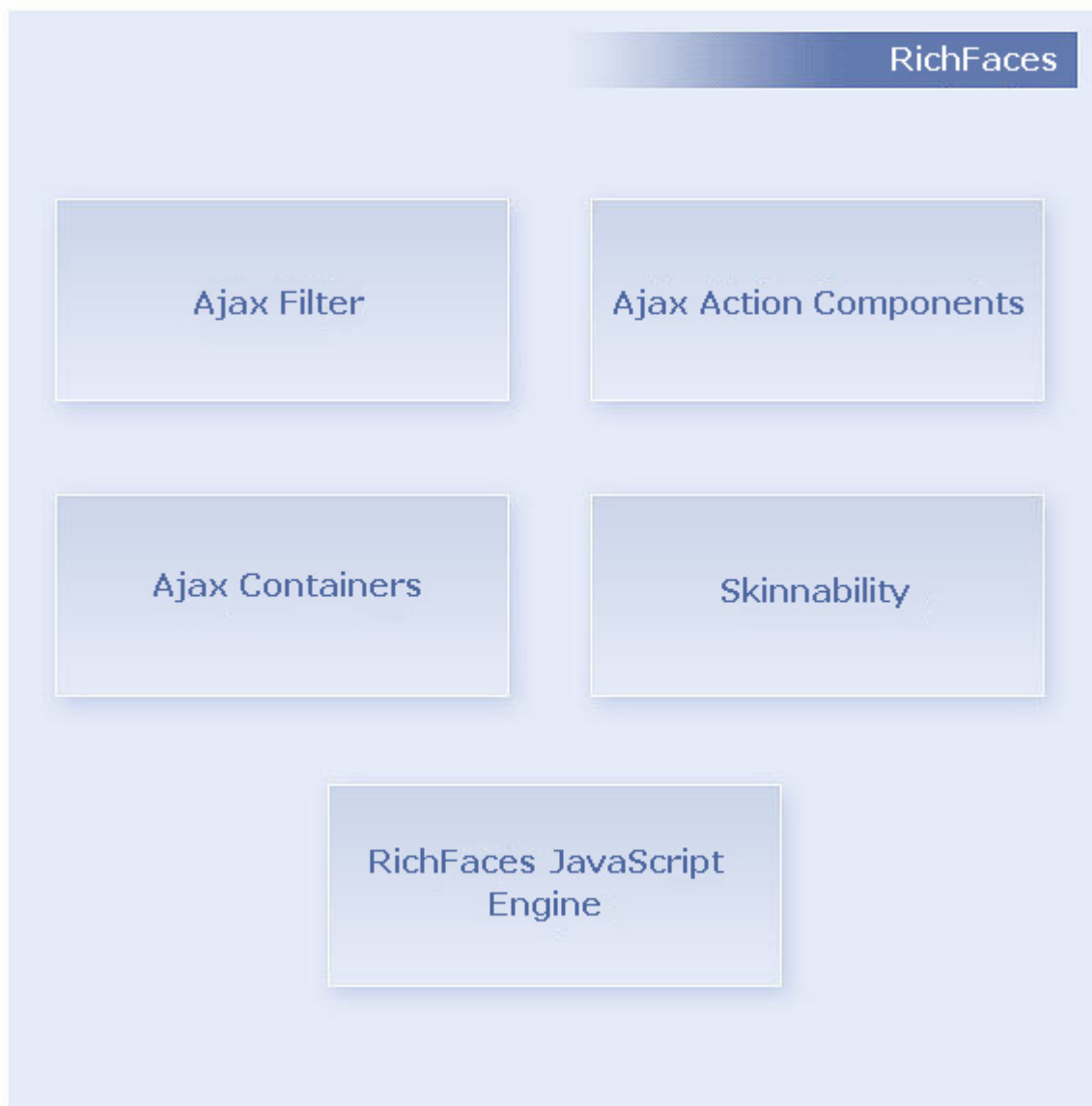

Ajax Filter. To get all benefits of RichFaces, you should register a Filter in web.xml file of your application. The Filter recognizes multiple request types. Necessary information about Filter configuration can be found in the "Filter configuration" section. The sequence diagram on Figure 3 shows the difference in processing of a "regular" JSF request and an Ajax request.

In the first case the whole JSF tree will be encoded, in the second one option it depends on the "size" of the Ajax region. As you can see, in the second case the filter parses the content of an Ajax response before sending it to the client side.

Have a look at the next picture to understand these two ways:

Figure 5.3. Request Processing sequence diagram

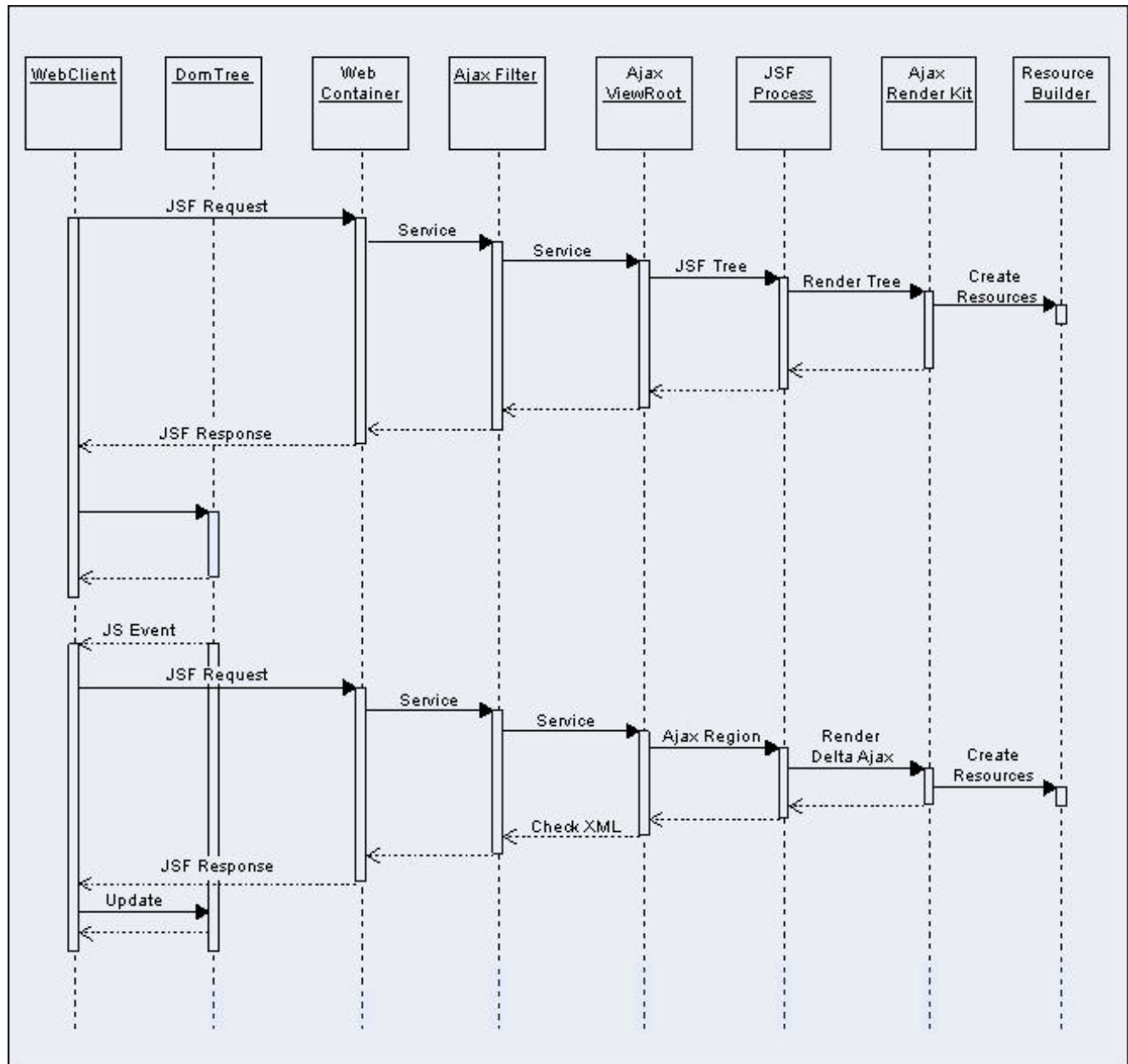

In both cases, the information about required static or dynamic resources that your application requests is registered in the ResourceBuilder class.

When a request for a resource comes (Figure 4), the RichFaces filter checks the Resource Cache for this resource and if it is there, the resource is sent to the client. Otherwise, the filter searches for the resource among those that are registered by the ResourceBuilder. If the resource is registered, the RichFaces filter will send a request to the ResourceBuilder to create (deliver) the resource.

Next Figure shows the ways of resource request processing.

Figure 5.4. Resource request sequence diagram

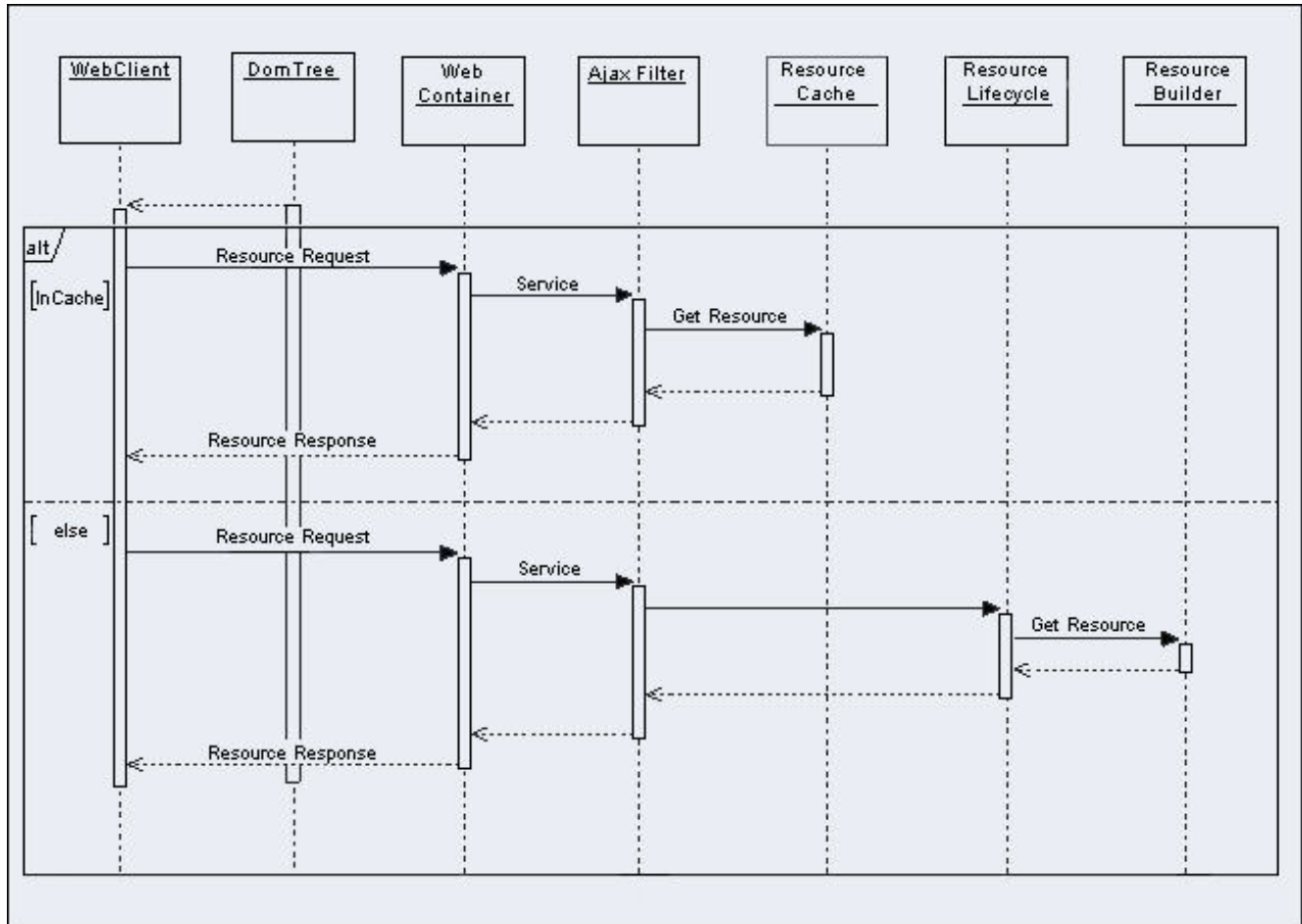

AJAX Action Components. There are Ajax Action Components: AjaxCommandButton, AjaxCommandLink, AjaxPoll and AjaxSupport and etc. You can use them to send Ajax requests from the client side.

AJAX Containers. AjaxContainer is an interface that describes an area on your JSF page that should be decoded during an Ajax request. AjaxViewRoot and AjaxRegion are implementations of this interface.

JavaScript Engine. RichFaces JavaScript Engine runs on the client-side. It knows how to update different areas on your JSF page based on the information from the Ajax response. Do not use this JavaScript code directly, as it is available automatically.

5.3. Limitations and Rules

In order to create RichFaces applications properly, keep the following points in mind:

- Any Ajax framework should not append or delete, but only replace elements on the page. For successful updates, an element with the same ID as in the response must exist on the page. If you'd like to append any code to a page, put in a placeholder for it (any empty element). For the same reason, it's recommended to place messages in the *"AjaxOutput"* component (as no messages is also a message).

- Don't use **<f:verbatim>** for self-rendered containers, since this component is transient and not saved in the tree.
- Ajax requests are made by XMLHttpRequest functions in XML format, but this XML bypasses most validations and the corrections that might be made in a browser. Thus, create only a strict standards-compliant code for HTML and XHTML, without skipping any required elements or attributes. Any necessary XML corrections are automatically made by the XML filter on the server, but lot's of unexpected effects can be produced by an incorrect HTML code.

5.4. How To...

5.4.1. Send an Ajax request

There are different ways to send Ajax requests from your JSF page. For example you can use **<a4j:commandButton>**, **<a4j:commandLink>**, **<a4j:poll>** or **<a4j:support>** tags or any other.

All these tags hide the usual JavaScript activities that are required for an XMLHttpRequest object building and an Ajax request sending. Also, they allow you to decide which components of your JSF page are to be re-rendered as a result of the Ajax response (you can list the IDs of these components in the "reRender" attribute).

<a4j:commandButton> and **<a4j:commandLink>** tags are used to send an Ajax request on "onclick" JavaScript event.

<a4j:poll> tag is used to send an Ajax request periodically using a timer.

The **<a4j:support>** tag allows you to add Ajax functionality to standard JSF components and send Ajax request onto a chosen JavaScript event: "onkeyup", "onmouseover", etc.

Most important attributes of components that provide Ajax request calling features are:

- *"reRender"* attribute as it was mentioned before specifies components to be reRendered after Ajax response. The attribute can be specified using EL expression and formed dynamically on the server side (see FAQ chapter [index.html#FAQ]).
- *"RequestDelay"* attribute is used for a requests frequency regulation.

```
<h:inputText size="50" value="#{bean.text}">
    <a4j:support event="onkeyup" RequestDelay="3"/>
</h:inputText>
```

So every next request from the frequent keyboard events will be delayed on 3 ms to reduce the number of requests.

- *"EventsQueue"* is a queue that stores the next request.
- *"LimitToList"* attribute is used to regulate updatable regions. Setting it to true limits the updatable areas only to ones specified in a reRender list, in other case all Output Panels of the region are updated.
- *"ajaxSingle"* attributes specify regions to be sent with a request, if "false" it is a full region, in other case it's is only a control caused event.

- *"timeout"* attribute is used for response waiting time on a particular request. If a response is not received during this time, the request is aborted.
- *"ignoreDupResponses"* is used to abort unfinished request on new event.

5.4.2. Decide What to Send

You may describe a region on the page you wish to send to the server, in this way you can control what part of the JSF View is decoded on the server side when you send an Ajax request.

The easiest way to describe an Ajax region on your JSF page is to do nothing, because the content between the `<f:view>` and `</f:view>` tags is considered the default Ajax region.

You may define multiple Ajax regions on the JSF page (they can even be nested) by using the `<a4j:region>` tag.

If you wish to render the content of an Ajax response outside of the active region then the value of the *"renderRegionOnly"* attribute should be set to *"false"* (*"false"* is default value). Otherwise, your Ajax updates are limited to elements of the active region.

5.4.3. Decide What to Change

Using IDs in the *"reRender"* attribute to define *"AJAX zones"* for update works fine in many cases.

But you can not use this approach if your page contains, e.g. a `<f:verbatim>` tag and you wish to update its content on an Ajax response.

The problem with the `<f:verbatim/>` tag as described above is related to the value of the *transientFlag* of JSF components. If the value of this flag is true, the component must not participate in state saving or restoring of process.

In order to provide a solution to this kind of problems, RichFaces uses the concept of an output panel that is defined by the `<a4j:outputPanel>` tag. If you put a `<f:verbatim>` tag inside of the output panel, then the content of the `<f:verbatim/>` tag and content of other panel's child tags could be updated on Ajax response. There are two ways to control this:

- By setting the *"ajaxRendered"* attribute value to *"true"*.
- By setting the *"reRender"* attribute value of an Action Component to the output panel ID.

5.5. Filter Configuration

RichFaces uses a filter for a correction of code received on an Ajax request. In case of a *"regular"* JSF request a browser makes correction independently. In case of Ajax request in order to prevent layout destruction it's needed to use a filter, because a received code could differ from a code validated by a browser and a browser doesn't make any corrections.

An example of how to set a Filter in a web.xml file of your application is placed below.

Example:

```
...
<filter>
  <display-name>RichFaces Filter</display-name>
  <filter-name>richfaces</filter-name>
  <filter-class>org.ajax4jsf.Filter</filter-class>
</filter>
...
```

Note:

Fast Filter is deprecated and available only for backward compatibility with previous RichFaces versions. Fast Filter usage isn't recommended, because there is another way to use its functionality by means of Neko filter type [21].

In RichFaces 3.1 filter configuration becomes more flexible. It's possible to configure different filters for different sets of pages for the same application.

The possible filter types are:

- TIDY

"TIDY" filter type based on the Tidy parser. This filter is recommended for applications with complicated or non-standard markup when all necessary code corrections are made by the filter when a response comes from the server.

- NEKO

"NEKO" filter type corresponds to the former "Fast Filter" and it's based on the Neko parser. In case of using this filter code isn't strictly verified. Use this one if you are sure that your application markup is really strict for this filter. Otherwise it could cause lot's of errors and corrupt a layout as a result. This filter considerably accelerates all Ajax requests processing.

- NONE

No correction.

An example of configuration is placed below.

Example:

```
...
<context-param>
  <param-name>org.ajax4jsf.xmlparser.ORDER</param-name>
  <param-value>NONE,NEKO,TIDY</param-value>
</context-param>

<context-param>
  <param-name>org.ajax4jsf.xmlparser.NONE</param-name>
  <param-value>/pages/performance\*.xhtml,/pages/default.*\*.xhtml</param-value>
</context-param>
```

```

<context-param>
  <param-name>org.ajax4jsf.xmlparser.NEKO</param-name>
  <param-value>/pages/repeat\.xhtml</param-value>
</context-param>

<filter>
  <display-name>RichFaces Filter</display-name>
  <filter-name>richfaces</filter-name>
  <filter-class>org.ajax4jsf.Filter</filter-class>
</filter>

<filter-mapping>
  <filter-name>richfaces</filter-name>
  <servlet-name>Faces Servlet</servlet-name>
  <dispatcher>FORWARD</dispatcher>
  <dispatcher>REQUEST</dispatcher>
  <dispatcher>INCLUDE</dispatcher>
</filter-mapping>
...

```

The example shows that ORDER parameter defines the order in which particular filter types are used for pages code correction.

First of all "NONE" type is specified for the filter. Then two different sets of pages are defined for which two filter types (NONE and NEKO) are used correspondingly. If a page relates to the first set that is defined in the following way:

```
<param-value>/pages/performance\.xhtml,/pages/default.*\.xhtml</param-value> ,
```

it's not corrected, because filter type for this page is defined as "NONE". If a page is not from the first set, then "NEKO" type is set.

If a page relates to the second set that is defined in the following way:

```
<param-value>/pages/repeat\.xhtml</param-value> ,
```

then "NEKO" filter type is used for correction. If it's not related to the second set, "TIDY" type is set for the filter ("TIDY" filter type is used for code correction).

5.6. Request Errors and Session Expiration Handling

RichFaces allows to redefine standard handlers responsible for processing of different exceptional situations. It helps to define own JavaScript, which is executed when these situations occur.

5.6.1. Request Errors Handling

To execute your own code on the client in case of an error during Ajax request, it's necessary to redefine the standard "A4J.AJAX.onError" method:

```

A4J.AJAX.onError = function(req,status,message) {
    // Custom Developer Code
};

```

The function defined this way accepts as parameters:

- req - a params string of a request that calls an error
- status - the number of an error returned by the server
- message - a default message for the given error

Thus, it's possible to create your own handler that is called on timeouts, inner server errors, and etc.

5.6.2. Session Expired Handling

It's possible to redefine also the *"onExpired"* framework method that is called on the *"Session Expiration"* event.

Example:

```
A4J.AJAX.onExpired = function(loc,expiredMsg){  
    // Custom Developer Code  
};
```

Here the function receives in params:

- loc - URL of the current page (on demand can be updated)
- expiredMsg - a default message on *"Session Expiration"* event.

5.7. Skinnability

5.7.1. Why Skinnability

If you have a look at a CSS file in an enterprise application, for example, the one you're working on now, you'll see how often the same color is noted in it. Standard CSS has no way to define a particular color abstractly for defining as a panel header color, a background color of an active pop-up menu item, a separator color, etc. To define common interface styles, you have to copy the same values over and over again and the more interface elements you have the more copy-and-paste activity that needs to be performed.

Hence, if you want to change the application palette, you have to change all interrelating values, otherwise your interface can appear a bit clumsy. The chances of such an interface coming about is very high, as CSS editing usually becomes the duty of a general developer who doesn't necessarily have much knowledge of user interface design.

Moreover, if a customer wishes to have an interface look-and-feel that can be adjusted on-the-fly by an end user, your work is multiplied, as you have to deal with several CSS files variants, each of which contains the same values repeated numerous times.

These problems can be solved with the skinnability system built into the RichFaces project and realized fully in RichFaces. Every named skin has some skin-parameters for the definition of a palette and the other

parameters of the user interface. By changing just a few parameters, you can alter the appearance of dozens of components in an application in a synchronized fashion without messing up user interface consistency.

The skinnability feature can't completely replace standard CSS and certainly doesn't eliminate its usage. Skinnability is a high-level extension of standard CSS, which can be used together with regular CSS declarations. You can also refer to skin parameters in CSS via JSF Expression Language. You have the complete ability to synchronize the appearance of all the elements in your pages.

5.7.2. Using Skinnability

RichFaces skinnability is designed for mixed usage with:

- Skin parameters defined in the RichFaces framework
- Predefined CSS classes for components
- User style classes

The color scheme of the component can be applied to its elements using any of three style classes:

- A default style class inserted into the framework

This contains style parameters linked to some constants from a skin. It is defined for every component and specifies a default representation level. Thus, an application interface could be modified by changing the values of skin parameters.

- A style class of skin extension

This class name is defined for every component element and inserted into the framework to allow defining a class with the same name into its CSS files. Hence, the appearance of all components that use this class is extended.

- User style class

It's possible to use one of the styleClass parameters for component elements and define your own class in it. As a result, the appearance of one particular component is changed according to a CSS style parameter specified in the class.

5.7.3. Example

Here is a simple panel component:

Example:

```
<rich:panel>
...
</rich:panel>
```

The code generates a panel component on a page, which consists of two elements: a wrapper `<div>` element and a `<div>` element for the panel body with the particular style properties. The wrapper `<div>` element looks like:

Example:

```
<div class="dr-pnl rich-panel">
...
</div>
```

dr-pnl is a CSS class specified in the framework via skin parameters:

- background-color is defined with generalBackgroundColor
- border-color is defined with panelBorderColor

It's possible to change all colors for all panels on all pages by changing these skin parameters.

However, if a **<rich-panel>** class is specified somewhere on the page, its parameters are also acquired by all panels on this page.

A developer may also change the style properties for a particular panel. The following definition:

Example:

```
<rich:panel styleClass="customClass">
...
</rich:panel>
```

could add some style properties from customClass to one particular panel, as a result we get three styles:

Example:

```
<div class="dr_pnl rich-panel customClass">
...
</div>
```

5.7.4. Skin Parameters Tables in RichFaces

RichFaces provides eight predefined skin parameters (skins) at the simplest level of common customization:

- DEFAULT
- plain
- emeraldTown
- blueSky
- wine
- japanCherry
- ruby

- classic
- deepMarine

To plug one in, it's necessary to specify a skin name in the *"org.richfaces.SKIN"* context-param.

Here is an example of a table with values for one of the main skins, "blueSky".

Table 5.1. Colors

Parameter name	Default value
headerBackgroundColor	#BED6F8
headerGradientColor	#F2F7FF
headTextColor	#000000
headerWeightFont	bold
generalBackgroundColor	#FFFFFF
generalTextColor	#000000
generalSizeFont	11px
generalFamilyFont	Arial, Verdana, sans-serif
controlTextColor	#000000
controlBackgroundColor	#ffffff
additionalBackgroundColor	#ECF4FE
shadowBackgroundColor	#000000
shadowOpacity	1
panelBorderColor	#BED6F8
subBorderColor	#ffffff
tabBackgroundColor	#C6DEFF
tabDisabledTextColor	#8DB7F3
trimColor	#D6E6FB
tipBackgroundColor	#FAE6B0
tipBorderColor	#E5973E
selectControlColor	#E79A00
generalLinkColor	#0078D0
hoverLinkColor	#0090FF
visitedLinkColor	#0090FF

Table 5.2. Fonts

Parameter name	Default value
headerSizeFont	11px
headerFamilyFont	Arial, Verdana, sans-serif
tabSizeFont	11px
tabFamilyFont	Arial, Verdana, sans-serif
buttonSizeFont	11px
buttonFamilyFont	Arial, Verdana, sans-serif
tableBackgroundColor	#FFFFFF
tableFooterBackgroundColor	#cccccc
tableSubfooterBackgroundColor	#f1f1f1
tableBorderColor	#C0C0C0

Skin "plain" was added from 3.0.2 version. It doesn't have any parameters. It's necessary for embedding RichFaces components into existing project which have its own styles.

To get detailed information on particular parameter possibilities, see the chapter where each component has skin parameters described corresponding to its elements.

5.7.5. Creating and Using Your Own Skin File

In order to create your own skin whose constants are used by style classes at the first level, do the following:

- Create a file whose name follows the format of a skin file and place it into the ClassPath for the application. (Any skin file follows the naming format, *<name.skin.properties>* .)
- Add a skin definition context-param element to the application's web.xml file:

Example:

```
<context-param>
    <param-name>org.richfaces.SKIN</param-name>
    <param-value>name</param-value>
</context-param>
```

- In the skins file, specify your own values for skin constants as described in the table.

5.7.6. Built-in skinnability in RichFaces

RichFaces gives an opportunity to incorporate skinnability into UI design. With this framework you can easily use named skin parameters in properties files to control the appearance of the skins that are applied consistently to a whole set of components. You can look at examples of predefined skins at:

<http://livedemo.exadel.com/richfaces-demo/>

You may simply control the look-and-feel of your application by using the skinnability service of the RichFaces framework. With the means of this service you can define the same style for rendering standard JSF components and custom JSF components built with the help of RichFaces.

To find out more on skinnability possibilities, follow these steps:

- Create a custom render kit and register it in the faces-config.xml like this:

```
<render-kit>
    <render-kit-id>NEW_SKIN</render-kit-id>
    <render-kit-class>
        org.ajax4jsf.framework.renderer.ChameleonRenderKitImpl
    </render-kit-class>
</render-kit>
```

- Then you need to create and register custom renderers for the component based on the look-and-feel predefined variables:

```
<renderer>
    <component-family>javax.faces.Command</component-family>
    <renderer-type>javax.faces.Link</renderer-type>
    <renderer-class>
        newskin.HtmlCommandLinkRenderer
    </renderer-class>
</renderer>
```

- Finally, you need to place a properties file with skin parameters into the class path root. There are two requirements for the properties file:
 - The file must be named **<skinName>.skin.properties**, in this case, it would be called `newskin.skin.properties`.
 - The first line in this file should be `render.kit= <render-kit-id>`, in this case, it would be called `render.kit=NEW_SKIN`.

Extra information on custom renderers creation can be found at:

<http://java.sun.com/javaee/javaxserverfaces/reference/docs/index.html>

6

The RichFaces Components

The library encompasses ready-made components built based on the *Rich Faces CDK*.

6.1. <a4j:ajaxListener >

The <a4j:ajaxListener> component is the same one as *"ActionListener"* or *"ValueChangeListener"*, but for an Ajax container.

Table 6.1. a4j : ajaxListener attributes

Attribute Name	Description
type	Fully qualified Java class name of an AjaxListener to be created and registered.

Table 6.2. Component identification parameters

Name	Value
listener-class	org.ajax4jsf.framework.ajax.AjaxListener
event-class	org.ajax4jsf.framework.ajax.AjaxEvent
tag-class	org.ajax4jsf.taglib.html.jsp.AjaxListenerTag

6.1.1. Creating on a page

Simple Component definition on a page:

Example:

```
...  
<a4j:ajaxListener type="demo.Bean"/>  
...
```

6.1.2. Dynamical creation of a component from Java code

Example:

```
package demo;  
  
public class ImplBean implements import org.ajax4jsf.component.html.AjaxListener{  
    ...  
}
```

```

}

import demo.ImplBean;
...
ImplBean myListener = new ImplBean();
...

```

6.1.3. Key attributes and ways of usage

Additional to the listeners provided by JSF specification, RichFaces add one more: Ajax Listener (**<a4j:ajaxListener>**). Ajax Listener is invoked before the Render Response phase. Instead of Action Listener of Value Change Listener which are not invoked when Validation of Update Model phases failed, Ajax Listener is guarantied to be invoked for each Ajax response. Thus, it is a good place for update the list of re-rendered components, for example. Ajax Listener is not invoked for non-Ajax request and when RichFaces works in "Ajax Request generates Non-Ajax Response" mode. Therefore, Ajax Listener invocation is a good indicator that Ajax response is going to be processed. Attribute "type" defines the fully qualified Java class name for listener. This class should implement `org.ajax4jsf.framework.ajax.AjaxListener` interface. You can access to the source of the event (Ajax component) using `event.getSource()` call.

Example:

```

...
<a4j:commandLink id="cLink" value="Click it To Send Ajax Request">
  <a4j:ajaxListener type="demo.Bean"/>
</a4j:commandLink>
...

```

Example:

```

package demo;

import org.ajax4jsf.framework.ajax.AjaxEvent;

public class Bean implements org.ajax4jsf.framework.ajax.AjaxListener{
  ...
  public void processAjax(AjaxEvent arg0){
    //Custom Developer Code
  }
  ...
}

```

6.1.5. Relevant resources links

Some additional information about usage of component can be found here. [<http://livedemo.exadel.com/richfaces-demo/richfaces/ajaxListener.jsf?c=ajaxListener>]

6.2. < a4j:keepAlive >

The **<a4j:keepAlive>** component allows to keep a state of each bean between requests.

Table 6.3. a4j : keepAlive attributes

Attribute Name	Description
ajaxOnly	if true, bean value restored in ajax requests only.
beanName	name of bean for EL-expressions.

Table 6.4. Component identification parameters

Name	Value
component-type	org.ajax4jsf.components.KeepAlive
component-family	org.ajax4jsf.components.AjaxKeepAlive
component-class	org.ajax4jsf.components.AjaxKeepAlive

6.2.1. Creating on a page

Simple Component definition on a page:

Example:

```
<a4j:keepAlive beanName = "#{myClass.testBean}" />
```

6.2.2. Dynamical creation of a component from Java code

Example:

```
import org.ajax4jsf.ajax.AjaxKeepAlive;
...
AjaxKeepAlive myKeepAlive = new AjaxKeepAlive();
...
```

6.2.3. Key attributes and ways of usage

If a managed bean is declared with 'request' scope in the configuration file with the help of 'managed-bean-scope' tag then the life-time of this bean instance is valid only for the current request. Any attempts to make a reference to the bean instance after the request end will throw in Illegal Argument Exception by the server. To avoid these kinds of Exception, component **<a4j:keepAlive>** is used to maintain the state of the whole bean object among subsequent request.

Example:

```
<a4j:keepAlive beanName = "#{myClass.testBean}" />
```

Note that the attribute 'beanName' must point to a legal jsf EL expression which resolves to a managed bean instance. For example for the above code the class definition may look like this:

```
class MyClass{
```



```

...
private TestBean testBean;
// Getters and Setters for testBean.
...
}

```

6.2.4. Relevant resources links

Here [<http://livedemo.exadel.com/richfaces-demo/richfaces/keepAlive.jsf?c=keepAlive>] you can see the example of **<a4j:keepAlive>** usage and sources for the given example.

Some additional information about usage of component can be found here. [<http://jboss.com/index.html?module=bb&op=viewtopic&t=104989>]

6.3. <a4j:jsFunction>

6.3.1. Description

The **<a4j:jsFunction>** component allows to invoke the server side data and return it in a JSON format to use in a client JavaScript calls.

Table 6.5. a4j : jsFunction attributes

Attribute Name	Description
action	MethodBinding pointing at the application action to be invoked, if this UIComponent is activated by the user, during the Apply Request Values or Invoke Application phase of the request processing lifecycle, depending on the value of the immediate property
actionExpression	The action method binding expression.
actionListener	MethodBinding pointing at method accepting an ActionEvent with return type void
ajaxSingle	if "true", submits ONLY one field/link, instead of all form controls
binding	The attribute takes a value-binding expression for a component property of a backing bean
bypassUpdates	If "true", after process validations phase it skips updates of model beans on a force render response. It can be used for validating components input
data	Serialized (on default with JSON) data passed on the client by a developer on AJAX request. It's accessible via "data.foo" syntax
eventsQueue	

Attribute Name	Description
	Name of requests queue to avoid send next request before complete other from same event. Can be used to reduce number of requests of frequently events (key press, mouse move etc.)
focus	id of element to set focus after request completed on client side
id	Every component may have a unique id that is automatically created if omitted
ignoreDupResponses	Attribute allows to ignore an Ajax Response produced by a request if the newest 'similar' request is in a queue already. ignoreDupResponses="true" does not cancel the request while it is processed on the server, but just allows to avoid unnecessary updates on the client side if the response isn't actual now
immediate	True means, that the default ActionListener should be executed immediately (i.e. during Apply Request Values phase of the request processing lifecycle), rather than waiting until the Invoke Application phase
limitToList	If "true", updates on client side ONLY elements from this 'reRender' property. If "false" (default) updates all rendered by ajax region components
name	Name of generated JavaScript function definition
onbeforedomupdate	JavaScript code for call before DOM has been updated on client side
oncomplete	JavaScript code for call after request completed on client side
rendered	If "false", this component is not rendered
requestDelay	Attribute defines the time (in ms.) that the request will be wait in the queue before it is ready to send. When the delay time is over, the request will be sent to the server or removed if the newest 'similar' request is in a queue already
reRender	Id[s] (in format of call UIComponent.findComponent()) of components, rendered in case of AjaxRequest caused by this component. Can be single id, comma-separated list of Id's, or EL Expression with array or Collection

Attribute Name	Description
status	ID (in format of call <code>UIComponent.findComponent()</code>) of Request status component
timeout	Response waiting time on a particular request. If a response is not received during this time, the request is aborted

Table 6.6. Component identification parameters

Name	Value
component-type	<code>org.ajax4jsf.Function</code>
component-family	<code>org.ajax4jsf.components.AjaxFunction</code>
component-class	<code>org.ajax4jsf.component.html.HtmlAjaxFunction</code>
renderer-type	<code>org.ajax4jsf.components.AjaxFunctionRenderer</code>

6.3.2. Creating on a page

Simple component definition example:

Example:

```
...
<head>
  <script>
    <!--There is some script named "myScript" that uses parameters which will be taken
    from server-->
  </script>
</head>
<body>
  ...
  <a4j:jsFunction data="#{bean.someProperty}" name="callScript"
    oncomplete="myScript(data.subProperty1, data.subProperty2)"/>
  ...

```

The script *"myScript"* will be called after `bean.someProperty` data will be returned from server(e.g. It'll be object with two subproperties).

6.3.3. Dynamical creation of a component from Java code

Example:

```
import org.ajax4jsf.component.html.HtmlAjaxFunction;
...
HtmlAjaxFunction myFunction = new HtmlAjaxFunction();
...
```

6.3.4. Key attributes and ways of usage

As the component uses Ajax request to get data from server - it has all common Ajax Action attributes. Hence, "action" and "actionListener" can be invoked, and reRendering some parts of the page fired after calling function.

When using the **<a4j:jsFunction>** it's possible to initiate the Ajax request from the JavaScript and perform partial update of a page and/or invoke the JavaScript function with data returned by Ajax response.

```
...
<body onload="callScript()">
    ...
    <h:form>
        ...
        <a4j:jsFunction name="callScript" data="#{bean.someProperty1 }
            "reRender="someComponent" onComplete="myScript(data.subProperty1,
data.subProperty2)">
            <a4j:actionparam name="param_name" assignTo="#{bean.someProperty2}">
            </a4j:actionparam>
        </a4j:jsFunction>
        ...
    </h:form>
    ...
</body>
...
```

The **<a4j:jsFunction>** allows to use **<a4j:actionparam>** or pure **<f:param>** for passing any number of parameters of the JavaScript function into Ajax request. **<a4j:jsFunction>** is similar to **<a4j:commandButton>**, but it could be activated from the JavaScript code. It allows to invoke some server side functionality and use the returned data in the JavaScript function invoked from "oncomplete" attribute. Hence it's possible to use **<a4j:jsFunction>** instead of **<a4j:commandButton>**. You can put it anywhere, just don't forget to use **<h:form> ... </h:form>** around it.

6.3.5. Relevant resources links

Here [<http://livedemo.exadel.com/richfaces-demo/richfaces/jsFunction.jsf?c=jsFunction>] you can see the example of **<a4j:jsFunction>** usage and sources for the given example.

6.4. <a4j:status>

6.4.1. Description

The **<a4j:status>** component generates elements for displaying of the current Ajax requests status. There are two status modes: Ajax request is in process or finished.

Table 6.7. a4j : status attributes

Attribute Name	Description
binding	The attribute takes a value-binding expression for a component property of a backing bean

Attribute Name	Description
dir	Direction indication for text that does not inherit directionality. Valid values are "LTR" (left-to-right) and "RTL" (right-to-left)
for	ID of the AjaxContainer component whose status is indicated (in the format of a javax.faces.UIComponent.findComponent() call).
forceId	If true, render the ID of the component in HTML code without JSF modifications.
id	Every component may have a unique id that is automatically created if omitted
lang	Code describing the language used in the generated markup for this component
layout	Define visual layout of panel, can be "block" or "inline".
onclick	HTML: a script expression; a pointer button is clicked
ondblclick	HTML: a script expression; a pointer button is double-clicked
onkeydown	HTML: a script expression; a key is pressed down
onkeypress	HTML: a script expression; a key is pressed and released
onkeyup	HTML: a script expression; a key is released
onmousedown	HTML: script expression; a pointer button is pressed down
onmousemove	HTML: a script expression; a pointer is moved within
onmouseout	HTML: a script expression; a pointer is moved away
onmouseover	HTML: a script expression; a pointer is moved onto
onmouseup	HTML: script expression; a pointer button is released
onstart	JavaScript code, called on the start of a request.
onstop	JavaScript code, called on the stop of a request.
rendered	If "false", this component is not rendered
startStyle	CSS style class for the element displayed on the start of a request.

Attribute Name	Description
startStyleClass	CSS style class for the element displayed on the start of a request.
startText	Text for display on starting request.
stopStyle	CSS style for element displayed on request completion.
stopStyleClass	CSS style class for element displayed on request
stopText	Text for display on request complete.
style	CSS style(s) is/are to be applied when this component is rendered
styleClass	Corresponds to the HTML class attribute
title	Advisory title information about markup elements generated for this component

Table 6.8. Component identification parameters

Name	Value
component-type	org.ajax4jsf.Status
component-family	javax.faces.Panel
component-class	org.ajax4jsf.component.html.HtmlAjaxStatus
renderer-type	org.ajax4jsf.components.AjaxStatusRenderer

6.4.2. Creating on a page

There are two ways to define elements indicating a request status :

- With *"StartText"/"StopText"* attributes:

```
<a4j:status startText="Progress" stopText="Done" for="stat1">
```

In this case, text elements for the corresponding status are generated.

- With *"Start"/"Stop"* facets definition:

```
<a4j:status for="stat2">
  <f:facet name="start">
    <h:graphicImage value="ajax_process.gif" />
  </f:facet>
  <f:facet name="stop">
    <h:graphicImage value="ajax_stoped.gif" />
  </f:facet>
</a4j:status>
```

In this case, the elements are generated for each status and correspond the facets content.

6.4.3. Dynamical creation of a component from Java code

Example:

```
import org.ajax4jsf.component.html.HtmlAjaxStatus;
...
HtmlAjaxStatus myStatus = new HtmlAjaxStatus();
...
```

6.4.4. Key attributes and ways of usage

There are two ways for the components or containers definition, which Ajax requests status is tracked by a component.

- Definition with the *"for"* attribute on the **<a4j:status>** component. Here *"for"* attribute should point at an Ajax container (**<a4j:region>**) "id", which requests are tracked by a component.
- Definition with the *"status"* attribute obtained by any RichFaces library action component. The attribute should point at the **<a4j:status>** component "id". Then this **<a4j:status>** component shows the status for the request fired from this action component.

The component creates two **** or **<div>** elements depending on attribute "layout" with content defined for each status, one of the elements (start) is initially hidden. At the beginning of an Ajax request, elements state is inversed, hence the second element is shown and the first is hidden. At the end of a response processing, elements display states return to its initial values.

Example:

```
<a4j:status startText="Started" stopText="stopped" />
```

is decoded on a page as:

```
<span id="j_id20:status.start" style="display: none">
    Started
</span>
<span id="j_id20:status.stop">
    Stopped
</span>
```

And after the generation of an Ajax response is changed to:

```
<span id="j_id20:status.start">
    Started
</span>
<span id="j_id20:status.stop" style="display: none">
    Stopped
</span>
```

There is a possibility to group a **<a4j:status>** elements content into **<div>** elements, instead of ****. To use it, just redefine the *"layout"* attribute from "inline"(default) to "block".

6.4.5. Relevant resources links

Here [<http://livedemo.exadel.com/richfaces-demo/richfaces/status.jsf?c=status>] you can see the example of `<a4j:status>` usage and sources for the given example.

6.5. < a4j:portlet >

6.5.1. Description

The `<a4j:portlet>` can be used in portals. The main component purpose is realization of possibility to create several instances the same portlet on one page.

Table 6.9. a4j : portlet attributes

Attribute Name	Description
binding	The attribute takes a value-binding expression for a component property of a backing bean
id	Every component may have a unique id that is automatically created if omitted
rendered	If "false", this component is not rendered

Table 6.10. Component identification parameters

Name	Value
component-type	org.ajax4jsf.Portlet
component-family	org.ajax4jsf.component.Portlet
component-class	org.ajax4jsf.component.html.HtmlPortlet

6.5.2. Creating on a page

```
<f:view>
  <a4j:portlet>
    ...
  </a4j:portlet>
</f:view>
```

6.5.3. Dynamical creation of a component from Java code

```
import org.ajax4jsf.component.html.HtmlPortlet;
...
HtmlPortlet myPortlet = new HtmlPortlet();
...
```

6.5.4. Key attributes and ways of usage

Portal page can include some instances of the same portlet but clientId of elements should be different for each window. In that case 'namespace' is used for each portlet. The `<a4j:portlet>` implements NamingContainer interface and adds namespace to all componets on a page. All portlet content should be wrapped by `<a4j:portlet>` for resolving problems mentioned before.

6.5.5. Relevant resources links

Here [<http://livedemo.exadel.com/richfaces-demo/richfaces/portlet.jsf?c=portlet>] you can see the example of `<a4j:portlet>` usage and sources for the given example.

The additional information about component usage you can find here: Ajax4Jsf Users Forum. [<http://www.jboss.com/index.html?module=bb&op=viewtopic&t=107325>]

6.6. < a4j:push >

6.6.1. Description

The `<a4j:push>` periodically perform Ajax request to server, to simulate 'push' data.

Table 6.11. a4j : push attributes

Attribute Name	Description
action	MethodBinding pointing at the application action to be invoked, if this UIComponent is activated by the user, during the Apply Request Values or Invoke Application phase of the request processing lifecycle, depending on the value of the immediate property
actionExpression	The action method binding expression.
actionListener	MethodBinding pointing at method accepting an ActionEvent with return type void
ajaxSingle	if "true", submits ONLY one field/link, instead of all form controls
binding	The attribute takes a value-binding expression for a component property of a backing bean
bypassUpdates	If "true", after process validations phase it skips updates of model beans on a force render response. It can be used for validating components input
data	Serialized (on default with JSON) data passed on the client by a developer on AJAX request. It's accessible via "data.foo" syntax
enabled	Enable/disable pushing

Attribute Name	Description
eventProducer	MethodBinding pointing at method accepting an PushEventListener with return type void. User bean must register this listener and send EventObject to this listener on ready.
eventsQueue	Name of requests queue to avoid send next request before complete other from same event. Can be used to reduce number of requests of frequently events (key press, mouse move etc.)
focus	id of element to set focus after request completed on client side
id	Every component may have a unique id that is automatically created if omitted
ignoreDupResponses	Attribute allows to ignore an Ajax Response produced by a request if the newest 'similar' request is in a queue already. ignoreDupResponses="true" does not cancel the request while it is processed on the server, but just allows to avoid unnecessary updates on the client side if the response isn't actual now
immediate	True means, that the default ActionListener should be executed immediately (i.e. during Apply Request Values phase of the request processing lifecycle), rather than waiting until the Invoke Application phase
interval	Interval (in ms) for call push requests. Default value 1000 (1 sec)
limitToList	If "true", updates on client side ONLY elements from this 'reRender' property. If "false" (default) updates all rendered by ajax region components
onbeforedomupdate	JavaScript code for call before DOM has been updated on client side
oncomplete	JavaScript code for call after request completed on client side
rendered	If "false", this component is not rendered
reRender	Id[s] (in format of call UIComponent.findComponent()) of components, rendered in case of AjaxRequest caused by this component. Can be single id, comma-separated list of Id's, or EL Expression with array or Collection

Attribute Name	Description
status	ID (in format of call <code>UIComponent.findComponent()</code> of Request status component
timeout	Timeout (in ms) for request

Table 6.12. Component identification parameters

Name	Value
component-type	<code>org.ajax4jsf.Push</code>
component-family	<code>org.ajax4jsf.components.AjaxPush</code>
component-class	<code>org.ajax4jsf.component.html.AjaxPush</code>
renderer-type	<code>org.ajax4jsf.components.AjaxPushRenderer</code>

6.6.2. Creating on a page

```
<a4j:push reRender="msg" eventProducer="#{messageBean.addListener}" interval="3000"/>
```

6.6.3. Dynamical creation of a component from Java code

```
import org.ajax4jsf.component.html.AjaxPush;
...
AjaxPush myPush = new AjaxPush();
...
```

6.6.4. Key attributes and ways of usage

The main difference between `<a4j:push>` and `<a4j:poll>` components is that `<a4j:push>` makes request to minimal code only (not to JSF tree) in order to check the presence of messages in the queue. If a message exists, a complete request will be performed. The component doesn't poll registered beans but registers `EventListener` which receives messages about events.

There are some attributes which allows to customize of the component behaviour:

"interval" - Interval (in ms) for call push requests. Default value 1000 (1 sec).

Code for registration of listener:

```
public void addListener(EventListener listener) {
    synchronized (listener) {
        if (this.listener != listener) {
            this.listener = (PushEventListener) listener;
        }
    }
}
```

Component can get message using current code:

```

System.out.println("event occurs");
synchronized (listener) {
    listener.onEvent(new EventObject(this));
}

```

Thus, component 'push' uses asynchronous model instead of polls.

6.6.5. Relevant resources links

Here [<http://livedemo.exadel.com/richfaces-demo/richfaces/push.jsf?c=push>] you can see the example of **<a4j:push>** usage and sources for the given example.

6.7. < a4j:repeat >

6.7.1. Description

The **<a4j:repeat>** component implements a basic iteration component allowing to update a set of its children with AJAX.

Table 6.13. a4j : repeat attributes

Attribute Name	Description
ajaxKeys	This attribute defines strings that are updated after an AJAX request.
binding	The attribute takes a value-binding expression for a component property of a backing bean
componentState	It defines EL-binding for a component state for saving or redefinition.
first	A zero-relative row number of the first row to display
id	Every component may have a unique id that is automatically created if omitted
rendered	If "false", this component is not rendered
rowKeyVar	The attribute provides access to a row key in a Request scope.
rows	A number of rows to display, or zero for all remaining rows in the table
stateVar	The attribute provides access to a component state on the client side.
value	The current value for this component.
var	

Attribute Name	Description
	A request-scope attribute via which the data object for the current row will be used when iterating

Table 6.14. Component identification parameters

Name	Value
component-type	org.ajax4jsf.Repeat
component-family	javax.faces.Data
component-class	org.ajax4jsf.component.html.HtmlAjaxRepeat
renderer-type	org.ajax4jsf.components.RepeatRenderer

6.7.2. Creating on a page

The component definition on a page is the same as for the *"facelets"* component:

```
<a4j:repeat id="detail" value="#{bean.props}" var="detail">
  <h:outputText value="#{detail.someProperty}" />
</a4j:repeat>
```

The output is generated according to a collection contained in *"bean.props"* with the *"detail"* key passed to child components.

6.7.3. Dynamical creation of a component from Java code

Example:

```
import org.ajax4jsf.component.html.HtmlAjaxRepeat;
...
HtmlAjaxRepeat repeater = new HtmlAjaxRepeat ();
...
```

6.7.4. Key attributes and ways of usage

The main difference of this component from iterative components of other libraries is a special *"ajaxKeys"* attribute. This attribute defines strings that are updated after an Ajax request. As a result it becomes easier to update several child components separately without updating the whole page.

```
<a4j:poll intervall="1000" action="#{repeater.action}" reRender="list">
...
<table>
  <tbody>
    <a4j:repeat value="#{bean.props}" var="detail" binding="#{repeater.myRepeat}"
      id="list" ajaxKeys="#{repeater.ajaxedRowsSet}">
    </tr>
    <td>
      <h:outputText value="detail.someProperty">
```

```

        </td>
      </tr>
    </a4j:repeat>
  </tbody>
</table>

```

Thus, a list with a table structure from *"bean.props"* is output.

In the above-mentioned example the component **<a4j:poll>** sends Ajax requests every second, calling the *"action"* method of the *"repeater"* bean.

Note:

The **<a4j:repeater>** component is defined as fully updated, but really updated there are only the strings which *rowKeys* includes into the set *"ajaxRowSet"* defined in the *"ajaxKeys"* attribute

The set could be defined during the action method processing using data on a model from the property *"repeater.myRepeat"*

One more benefit of this component is absence of strictly defined markup as JSF HTML DataTable and Tomahawk DataTable has, hence the components could be used more flexibly anywhere where it's necessary to output the results of selection from some collection.

The next example shows collection output as a plain HTML list

```

<ul>
  <a4j:repeat ...>
    <li>...</li>
    ...
    <li>...</li>
  </a4j:repeat>
</ul>

```

All other general attributes are defined according to the similar attributes of iterative components (**<h:dataTable>** or **<ui:repeat>**) and are used in the same way.

6.7.5. Relevant resources links

Here [<http://livedemo.exadel.com/richfaces-demo/richfaces/repeat.jsf?c=repeat>] you can see the example of **<a4j:repeat>** usage and sources for the given example.

6.8. <a4j:commandButton>

6.8.1. Description

The **<a4j:commandButton>** component is very similar to the **<h:commandButton>** component, the only difference is that an Ajax form submit is generated on a click and it allows dynamic rerendering after a response comes back. It's not necessary to plug any support into the component, as Ajax support is already built in.

Table 6.15. a4j : commandButton attributes

Attribute Name	Description
accesskey	This attribute assigns an access key to an element. An access key is a single character from the document character set. Note: Authors should consider the input method of the expected reader when specifying an accesskey
action	MethodBinding pointing at the application action to be invoked, if this UIComponent is activated by the user, during the Apply Request Values or Invoke Application phase of the request processing lifecycle, depending on the value of the immediate property
actionExpression	The action method binding expression.
actionListener	MethodBinding pointing at method accepting an ActionEvent with return type void
ajaxSingle	if "true", submits ONLY one field/link, instead of all form controls
alt	Alternate textual description of the element rendered by this component.
binding	The attribute takes a value-binding expression for a component property of a backing bean
bypassUpdates	If "true", after process validations phase it skips updates of model beans on a force render response. It can be used for validating components input
data	Serialized (on default with JSON) data passed on the client by a developer on AJAX request. It's accessible via "data.foo" syntax
dir	Direction indication for text that does not inherit directionality. Valid values are "LTR" (left-to-right) and "RTL" (right-to-left)
disabled	When set for a form control, this boolean attribute disables the control for user input
eventsQueue	Name of requests queue to avoid send next request before complete other from same event. Can be used to reduce number of requests of frequently events (key press, mouse move etc.)
focus	id of element to set focus after request completed on client side

Attribute Name	Description
id	Every component may have a unique id that is automatically created if omitted
ignoreDupResponses	Attribute allows to ignore an Ajax Response produced by a request if the newest 'similar' request is in a queue already. ignoreDupResponses="true" does not cancel the request while it is processed on the server, but just allows to avoid unnecessary updates on the client side if the response isn't actual now.
image	Absolute or relative URL of the image to be displayed for this button. If specified, this "input" element will be of type "image". Otherwise, it will be of the type specified by the "type" property with a label specified by the "value" property.
immediate	True means, that the default ActionListener should be executed immediately (i.e. during Apply Request Values phase of the request processing lifecycle), rather than waiting until the Invoke Application phase
lang	Code describing the language used in the generated markup for this component
limitToList	If "true", updates on client side ONLY elements from this 'reRender' property. If "false" (default) updates all rendered by ajax region components
onbeforedomupdate	JavaScript code for call before DOM has been updated on client side
onblur	HTML: script expression; the element lost the focus
onchange	HTML: script expression; the element value was changed
onclick	HTML: a script expression; a pointer button is clicked
oncomplete	JavaScript code for call after request completed on client side
ondblclick	HTML: a script expression; a pointer button is double-clicked
onfocus	HTML: script expression; the element got the focus
onkeydown	HTML: a script expression; a key is pressed down
onkeypress	HTML: a script expression; a key is pressed and released

Attribute Name	Description
onkeyup	HTML: a script expression; a key is released
onmousedown	HTML: script expression; a pointer button is pressed down
onmousemove	HTML: a script expression; a pointer is moved within
onmouseout	HTML: a script expression; a pointer is moved away
onmouseover	HTML: a script expression; a pointer is moved onto
onmouseup	HTML: script expression; a pointer button is released
rendered	If "false", this component is not rendered
requestDelay	Attribute defines the time (in ms.) that the request will be wait in the queue before it is ready to send. When the delay time is over, the request will be sent to the server or removed if the newest 'similar' request is in a queue already
reRender	Id[s] (in format of call <code>UIComponent.findComponent()</code>) of components, rendered in case of <code>AjaxRequest</code> caused by this component. Can be single id, comma-separated list of Id's, or EL Expression with array or Collection
size	This attribute tells the user agent the initial width of the control. The width is given in pixels except when type attribute has the value "text" or "password". In that case, its value refers to the (integer) number of characters
status	ID (in format of call <code>UIComponent.findComponent()</code>) of Request status component
style	CSS style(s) is/are to be applied when this component is rendered
styleClass	Corresponds to the HTML class attribute
tabindex	This attribute specifies the position of the current element in the tabbing order for the current document. This value must be a number between 0 and 32767. User agents should ignore leading zeros
timeout	Timeout (in ms) for request.
title	Advisory title information about markup elements generated for this component

Attribute Name	Description
type	submit reset image button This attribute specifies a type of control to create. The default value for this attribute is "submit"
value	The current value for this component

Table 6.16. Component identification parameters

Name	Value
component-type	org.ajax4jsf.CommandButton
component-family	javax.faces.Command
component-class	org.ajax4jsf.component.html.HtmlAjaxCommandButton
renderer-type	org.ajax4jsf.components.AjaxCommandButtonRenderer

6.8.2. Creating on a page

`<a4j:commandButton>` is used in the same way as `<h:commandButton>`, but with definition of the area that is updated after the response comes back from the server.

```
<a4j:commandButton reRender="someData" action="#{bean.action1}" value="Link"/>
```

This definition of the component provides a link, a click on the link causes an Ajax form submit on the server, "action1" method performance, and rendering of the component with *"someData"* id after the response comes back from the server.

6.8.3. Dynamical creation of a component from Java code

Example:

```
import org.ajax4jsf.component.html.HtmlAjaxCommandButton;
...
HtmlAjaxCommandButton myButton = new HtmlAjaxCommandButton();
...
```

6.8.4. Key attributes and ways of usage

The component `<a4j:commandButton>` placed on a page generates the following HTML code:

```
<input type="submit" onclick="A4J.AJAX.Submit(...request parameters);return false;"
value="sort"/>
```

Hence, the utility method "A4J.AJAX.Submit" is called on a click, the method performs Ajax request as the `<a4j:support>` component

Note:

AJAX support is built in and it's not necessary to add nested `<a4j:support>` to the component.

Common JSF navigation could be performed after an Ajax submit and partial rendering, but Navigation Case must be defined as `<redirect/>` in order to avoid problems with some browsers.

As any Core Ajax component sending Ajax requests and processing server responses `<a4j:commandButton>` has all attributes described above (see `<a4j:support>` chapter) that provide the required behavior of requests sending (delay, limitation of submit area and rendering, and etc.)

6.8.5. Relevant resources links

Here. [\[http://livedemo.exadel.com/richfaces-demo/richfaces/commandButton.jsf?c=commandButton\]](http://livedemo.exadel.com/richfaces-demo/richfaces/commandButton.jsf?c=commandButton) you can see the example of `<a4j:commandButton>` usage and sources for the given example.

6.9. `<a4j:actionparam>`

The `<a4j:actionparam>` component combines the functionality of both JSF components: `<f:param>` and `<f:actionListener>`.

More information about `<f:param>` and `<f:actionListener>` can be found here [\[http://java.sun.com/javasee/javaxserverfaces/1.2/docs/tlddocs/index.html\]](http://java.sun.com/javasee/javaxserverfaces/1.2/docs/tlddocs/index.html).

Table 6.17. a4j : actionparam attributes

Attribute Name	Description
assignTo	EL expression for updatable bean property. This property will be updated if the parent command component performs an actionEvent.
binding	The attribute takes a value-binding expression for a component property of a backing bean
converter	ID of a converter to be used or a reference to a converter.
id	Every component may have a unique id that is automatically created if omitted
name	A name of this parameter
noEscape	If set to true, the value will not enclosed within single quotes and there will be no escaping of characters. This allows the use of the value as JavaScript code for calculating value on the client-side. This doesn't work with non-AJAX components.
value	An initial value or a value binding

6.10. < a4j:loadScript >

6.10.1. Description

Inserts script links to the head element. Render the value of the component as the value of the *"src"* attribute, after passing it to the `getResourceURL()` method of the `ViewHandler` for this application, and passing the result through the `encodeResourceURL()` method of the `ExternalContext`.

Table 6.18. a4j : loadScript attributes

Attribute Name	Description
binding	The attribute takes a value-binding expression for a component property of a backing bean
id	Every component may have a unique id that is automatically created if omitted
rendered	If "false", this component is not rendered
src	name of JavaScript resource to load.

Table 6.19. Component identification parameters

Name	Value
component-type	<code>org.ajax4jsf.LoadScript</code>
component-family	<code>org.ajax4jsf.LoadScript</code>
component-class	<code>org.ajax4jsf.component.html.HtmlLoadScript</code>
renderer-type	<code>org.ajax4jsf.LoadScriptRenderer</code>

6.10.2. Creating on a page

Simple Component definition on a page:

Example:

```
<a4j:loadScript src="scripts/someScript.js"/>
```

6.10.3. Dynamical creation of a component from Java code

Example:

```
import org.ajax4jsf.component.html.HtmlLoadScript;
...
HtmlLoadScript myScript = new HtmlLoadScript();
...
```

6.10.4. Key attributes and ways of usage

As it was mentioned above this component returns its value passing it to the `getResourceUR()` method of the `ViewHandler` for this application, and passing the result through the `encodeResourceURL()` method of the `ExternalContext`.

It means that the `Context` will be inserts automatically to the link. And calls like `resource://` will be properly handled.

Except this - you may be free to put your script links right from the child page while using facelets templates

.

6.10.5. Relevant resources links

Here [\[http://livedemo.exadel.com/richfaces-demo/richfaces/script.jsf?c=loadScript\]](http://livedemo.exadel.com/richfaces-demo/richfaces/script.jsf?c=loadScript) you can see the example of `<a4j:loadScript>`s usage and sources for the given example.

6.11. < a4j:outputPanel >

6.11.1. Description

The component is used for components grouping in the Ajax output area, which offers several additional output opportunities such as inserting of non-present in tree components, saving of transient elements after Ajax request and some others.

Table 6.20. a4j : outputPanel attributes

Attribute Name	Description
<code>ajaxRendered</code>	Defines, whether the content of this component must be (or not) included in AJAX response created by parent AJAX Container, even if it is not forced by <code>reRender</code> list of ajax action. Ignored if component marked to output by Ajax action. default false
<code>binding</code>	The attribute takes a value-binding expression for a component property of a backing bean
<code>dir</code>	Direction indication for text that does not inherit directionality. Valid values are "LTR" (left-to-right) and "RTL" (right-to-left)
<code>id</code>	Every component may have a unique id that is automatically created if omitted
<code>keepTransient</code>	Flag for mark all child components to non-transient. If true, all children components will be set to non-transient state and keep in saved components tree. For output in self-renderer region all content (By default, all content in <code><f:verbatim></code> tags and non-jsf elements

Attribute Name	Description
	in facelets, marked as transient - since, self-rendered ajax regions don't plain output for ajax processing).
lang	Code describing the language used in the generated markup for this component
layout	HTML layout for generated markup. Possible values: "block" for generating an HTML <div> element, "inline" for generating an HTML element, and "none" for generating no HTML element. There is a minor exception for the "none" case where a child element has the property "rendered" set to "false". In this case, we create an empty element with same ID as the child element to use as a placeholder for later processing.
onclick	HTML: a script expression; a pointer button is clicked
ondblclick	HTML: a script expression; a pointer button is double-clicked
onkeydown	HTML: a script expression; a key is pressed down
onkeypress	HTML: a script expression; a key is pressed and released
onkeyup	HTML: a script expression; a key is released
onmousedown	HTML: script expression; a pointer button is pressed down
onmousemove	HTML: a script expression; a pointer is moved within
onmouseout	HTML: a script expression; a pointer is moved away
onmouseover	HTML: a script expression; a pointer is moved onto
onmouseup	HTML: script expression; a pointer button is released
rendered	If "false", this component is not rendered
style	CSS style(s) is/are to be applied when this component is rendered
styleClass	Corresponds to the HTML class attribute
title	Advisory title information about markup elements generated for this component

Table 6.21. Component identification parameters

Name	Value
component-type	org.ajax4jsf.OutputPanel
component-family	javax.faces.Panel
component-type	org.ajax4jsf.ajax.OutputPanel
component-class	org.ajax4jsf.component.html.HtmlAjaxOutputPanel
renderer-type	org.ajax4jsf.components.AjaxOutputPanelRenderer

6.11.2. Creating on a page

Here is the simplest way for a component creation on a page.

Example:

```
<a4j:outputPanel>
<!--...Some Content Inside-->
</a4j:outputPanel>
```

6.11.3. Dynamical creation of a component from Java code

Example:

```
import org.ajax4jsf.component.html.HtmlAjaxOutputPanel;
...
HtmlAjaxOutputPanel myPanel = new HtmlAjaxOutputPanel();
```

6.11.4. Key attributes and ways of usage

<a4j:outPanel> allows marking of a page area, which is updated on Ajax response. Anyway, **<a4j:outputPanel>** usage is optional, as in RichFaces it's possible to indicate any existing component id on a component view in order to define updating areas. To speed up the performance, RichFaces updates only a component tree. **<a4j:outputPanel>** usage is recommended for wrapping components that aren't rendered during the primary non-ajax response, as the components don't present in a component tree.

Example:

```
<a4j:support ... reRender="mypanel"/>
...
<a4j:outputPanel id="mypanel">
  <h:panelGrid rendered="#{not empty foo.bar}">
    ...
  </h:panelGrid>
</a4j:outputPanel>
```

In addition to the areas directly indicated in *"reRender"* attribute of Ajax components, **<a4j:outputPanel>** allows to update a part of a page basing on its own flag. The flag is defined by the *"ajaxRendered"* attribute. The flag is commonly used when a part of a page must be updated or can be updated on any response.

Example:

```
<a4j:outputPanel ajaxRendered="true">
  <h:messages/>
</a4j:outputPanel>
```

On default **<a4j:outputPanel>** is output as a pair of opening and closing html **** tag, but with the help of the layout attribute this output way could be changed. There are three variants for this component value:

- inline (default)
- block
- none

If layout="block" is chosen, the component is rendered as a pair of opening and closing **<div>** tag, to which it's possible to apply any available style attributes available for block tags.

Layout="none" helps to avoid an unnecessary tag round a context that could or couldn't be rendered according to the defined *"rendered"* attribute conditions. If an inner context isn't rendered, **<a4j:outputPanel>** is rendered as a **** tag with the id equal to an id of a child component and "display:none" style. If a child component is rendered, **<a4j:outputPanel>** doesn't present at all in a final code.

Example:

```
<a4j:support .... reRender="mypanel"/>
...
<a4j:outputPanel layout="none">
  <h:panelGrid id="mypanel" rendered="#{not empty foo.bar}">
    ...
  </h:panelGrid>
</a4j:outputPanel>
```

As you see, the code is very similar to the one shown above, but *"reRender"* attribute refers directly to the updating panelGrid and not to the framing outputPanel, and it's more semantically correct.

<a4j:outPanel> should be used for non-JSF component part framing, which is to be updated on Ajax response, as RichFaces specifies the list of updating areas as a list of an existing JSF component.

On default non-JSF context isn't saved in a component tree, but is rendered anew every time. To accelerate the processing speed and Ajax response input speed, RichFaces saves non-JSF context in a component tree on default. This option could be canceled by *"keepTransient"* attribute that cancels transient flag forced setting for child components. This flag setting keeps the current value set by child components.

Note: In JSF 1.1 implementation and lower, where non-JSF context should be framed with the "f:verbatim" attribute, **<a4j:outputPanel>** doesn't improve this JSF implementation option in any way, so you still have to use this tag where it's necessary without RichFaces usage.

RichFaces allows setting Ajax responses rendering directly basing on component tree nodes without referring to the JSP (XHTML) page code. It could be defined by selfRendered attribute setting to *"true"* on

`<a4j:region>` and could help considerably speed up a response output. However, if a transient flag is kept as it is, this rapid processing could cause missing of transient components that present on view and don't come into a component tree. Hence, for any particular case you could choose a way for you application optimization: speed up processing or redundant memory for keeping tree part earlier defined a transient.

6.11.5. Relevant resources links

Here [<http://livedemo.exadel.com/richfaces-demo/richfaces/outputPanel.jsf?c=outputPanel>] you can see the example of `<a4j:outputPanel>` usage and sources for the given example.

Some additional information about usage of component can be found here [<http://www.jboss.com/index.html?module=bb&op=viewtopic&p=4052203#4052203>].

6.12. `<a4j:loadBundle>`

The `<a4j:loadBundle>` component is similar to the same component from the JSF Core library. The component loads a resource bundle localized for the Locale of the current view and exposes it (as a Map) in the request attributes of the current request.

Table 6.22. a4j : loadBundle attributes

Attribute Name	Description
basename	Base name of the resource bundle to be loaded.
binding	The attribute takes a value-binding expression for a component property of a backing bean
id	Every component may have a unique id that is automatically created if omitted
rendered	If "false", this component is not rendered
var	Name of a request scope attribute under which the resource bundle will be exposed as a Map.

Table 6.23. Component identification parameters

Name	Value
component-type	org.ajax4jsf.Bundle
component-family	org.ajax4jsf.Bundle
component-class	org.ajax4jsf.component.html.AjaxLoadBundle

6.12.1. Creating on a page

Simple component definition on a page:

Example:

```
<a4j:loadBundle baseName="demo.bundle.Messages" var="Message" />
```

6.12.2. Dynamical creation of a component from Java code

Example:

```
import org.ajax4jsf.component.html.AjaxLoadBundle;
...
AjaxLoadBundle myBundle = new AjaxLoadBundle();
...
```

6.12.3. Key attributes and ways of usage

<a4j:loadBundle> allows to use reference to bundle messages during the Ajax re-rendering. **<a4j:loadBundle>** is a substitute for the **<f:loadBundle>** in JSF 1.1 which is not a JSF component originally. **<f:loadBundle>** is a jsp tag that load the bundle messages into the request scope when page is rendered. As soon as each Ajax request works in own request scope, the bundles loaded with **<f:loadBundle>** are unavailable. Instead of **<f:loadBundle>** that might be located anywhere on a page, the **<a4j:loadBundle>** should be declared inside the **<f:view>** (this does not matter in case on using Facelets) JSF 1.2 introduces the bundle registered in the faces-config.xml. This fixed the problem with **<f:loadBundle>**. Therefore, you can use this JSF 1.2 way to declare your bundles.

6.12.4. Relevant resources links

Here [<http://livedemo.exadel.com/richfaces-demo/richfaces/bundle.jsf?c=loadBundle>] you can see the example of **<a4j:loadBundle>** usage and sources for the given example.

6.13. < a4j:mediaOutput >

6.13.1. Description

The **<a4j:mediaOutput>** component implements one of the basic features specified in the framework. The component is a facility for generating images, video, sounds and other binary resources defined by you on-the-fly.

Table 6.24. a4j : mediaOutput attributes

Attribute Name	Description
accesskey	This attribute assigns an access key to an element. An access key is a single character from the document character set. Note: Authors should consider the input method of the expected reader when specifying an accesskey
align	bottom middle top left right Deprecated. This attribute specifies the position of an IMG, OBJECT, or APPLET with respect to its context. The following values for align concern the object's position with respect to surrounding text: * bottom: means that the bottom of

Attribute Name	Description
	the object should be vertically aligned with the current baseline. This is the default value. * middle: means that the center of the object should be vertically aligned with the current baseline. * top: means that the top of the object should be vertically aligned with the top of the current text line
archive	space-separated list of URIs
binding	The attribute takes a value-binding expression for a component property of a backing bean
border	Deprecated. This attribute specifies the width of an IMG or OBJECT border, in pixels. The default value for this attribute depends on the user agent
cacheable	If "true", the resource is cached (on the server and the client sides).
charset	The character encoding of a resource designated by this hyperlink
classid	identifies an implementation
codebase	base URI for classid, data, archive
codetype	content type for code
converter	ID of a converter to be used or a reference to a converter.
coords	This attribute specifies the position and shape on the screen. The number and order of values depends on the shape being defined. Possible combinations: * rect: left-x, top-y, right-x, bottom-y. * circle: center-x, center-y, radius. Note. When the radius value is percentage value, user agents should calculate the final radius value based on the associated object's width and height. The radius should be the smaller value of the two. * poly: x1, y1, x2, y2, ..., xN, yN. The first x and y coordinate pair and the last should be the same to close the polygon. When these coordinate values are not the same, user agents should infer an additional coordinate pair to close the polygon. Coordinates are relative to the top, left corner of the object. All values are lengths. All values are separated by commas
createContent	Method call expression to send generated resource to OutputStream. It must have two parameter with a

Attribute Name	Description
	type of java.io.OutputStream and java.lang.Object (deserialized value of data attribute)
declare	declare but don't instantiate flag
dir	Direction indication for text that does not inherit directionality. Valid values are "LTR" (left-to-right) and "RTL" (right-to-left)
element	Name of html element for resource link - may be <a> <object> <applet> <script> or <link>
expires	The attribute allows to manage caching and defines the period after which a resource is reloaded.
hreflang	Base language of a resource specified with the href attribute; hreflang may only be used with href
hspace	Deprecated. This attribute specifies the amount of white space to be inserted to the left and right of an IMG, APPLET, or OBJECT. The default value is not specified, but is generally a small, non-zero length
id	Every component may have a unique id that is automatically created if omitted
ismap	use server-side image map
lang	Code describing the language used in the generated markup for this component
lastModified	The attribute allows to manage caching. A browser can send request with the header "If-Modified-Since" for necessity of object reloading. If time of modification is earlier, then the framework doesn't call generation and return code 304.
contentType	Generated content mime-type for append to response header ('image/jpeg' etc)
onblur	JavaScript code. The onblur event occurs when an element loses focus either by the pointing device or by tabbing navigation. It may be used with the same elements as onfocus
onclick	HTML: a script expression; a pointer button is clicked
ondblclick	HTML: a script expression; a pointer button is double-clicked

Attribute Name	Description
onfocus	JavaScript code. The onfocus event occurs when an element gets focus
onkeydown	HTML: a script expression; a key is pressed down
onkeypress	HTML: a script expression; a key is pressed and released
onkeyup	HTML: a script expression; a key is released
onmousedown	HTML: script expression; a pointer button is pressed down
onmousemove	HTML: a script expression; a pointer is moved within
onmouseout	HTML: a script expression; a pointer is moved away
onmouseover	HTML: a script expression; a pointer is moved onto
onmouseup	HTML: script expression; a pointer button is released
rel	The relationship from the current document to the anchor specified by this hyperlink. The value of this attribute is a space-separated list of link types
rendered	If "false", this component is not rendered
rev	A reverse link from the anchor specified by this hyperlink to the current document. The value of this attribute is a space-separated list of link types
session	If "true", a session for an object generation is restored.
shape	default rect circle poly [CI] This attribute specifies the shape of a region. Possible values: * default: Specifies the entire region. * rect: Define a rectangular region. * circle: Define a circular region. * poly: Define a polygonal region.
standby	message to show while loading
style	CSS style(s) is/are to be applied when this component is rendered
styleClass	Corresponds to the HTML class attribute
tabindex	This attribute specifies the position of the current element in the tabbing order for the current document. This value must be a number between 0 and 32767. User agents should ignore leading zeros

Attribute Name	Description
target	This attribute specifies the name of a frame where a document is to be opened. By assigning a name to a frame via the name attribute, authors can refer to it as the "target" of links defined by other elements
title	Advisory title information about markup elements generated for this component
type	The content type of the resource designated by this hyperlink
uriAttribute	Name of attribute for resource-link attribute ('href' for <a>, 'src' for or <script>, etc
usemap	use client-side image map
value	Data value calculated at render time and stored in URI (also as part of cache Key), at generation time passed to send method. Can be used for update cache at change of generating conditions, and for creating beans as "Lightweight" pattern components (request scope). IMPORTANT: Since serialized data stored in URI, avoid using big objects.
vspace	Deprecated. This attribute specifies the amount of white space to be inserted above and below an IMG, APPLET, or OBJECT. The default value is not specified, but is generally a small, non-zero length

Table 6.25. Component identification parameters

Name	Value
component-type	org.ajax4jsf.MediaOutput
component-family	org.ajax4jsf.Resource
component-class	org.ajax4jsf.component.html.MediaOutput
renderer-type	org.ajax4jsf.MediaOutputRenderer

6.13.2. Creating on a page

To use the component it's necessary to define it on a page and set Java methods for data keeping and data transmission to output stream.

Component definition on a page for graphical data output

Example:

```
...
```

```
<a4j:mediaOutput element="img" cacheable="false" session="true"
    createContent="#{paintBean.paint}" value="#{paintData}"
    mimeType="image/jpeg" />
...

```

Here is the content of `paintData` that is a bean containing output data

Example:

```
package demo;

public class PaintData implements Serializable{
    private static final long serialVersionUID = 1L;
    Integer width=100;
    Integer weight=50;
    ...
}

```

The `Paint` method of the `paintBean` class is a method transmitting graphical data into output stream.

Example:

```
public void paint(OutputStream out, Object data) throws IOException{
    <!--...Some code that puts binary data to "out" Stream-->
}

```

6.13.3. Dynamical creation of a component from Java code

Example:

```
import org.ajax4jsf.component.html.MediaOutput;
...
MediaOutput myMedia = new MediaOutput ();
...

```

6.13.4. Key attributes and ways of usage

As it was shown in the example above there are two main components:

- *"createContent"* specifies a method accepting 2 parameters. The first (of `java.io.OutputStream` type) defines a stream, where any binary data is output. The second (of `java.lang.Object` type) contains deserialized object with data specified in the *"value"* attribute.
- Value specifies a bean class keeping data for transmitting into a method that transmits it into a stream.

Note:

A bean class transmitted into value should implement `Serializable` interface.

Hence, when using the component it's possible to output your data of any type on a page with Ajax requests.

6.13.5. Relevant resources links

Here [<http://livedemo.exadel.com/richfaces-demo/richfaces/mediaOutput.jsf?c=mediaOutput>] you can see the example of **<a4j:mediaOutput>** usage and sources for the given example.

6.14. < a4j:log >

6.14.1. Description

The <a4j:log > component generates JavaScript for opening of the window with client-side debug information on an Ajax request.

Table 6.26. a4j : log attributes

Attribute Name	Description
binding	The attribute takes a value-binding expression for a component property of a backing bean
height	height of pop-up
hotkey	Keyboard key for activate (in combination with CTRL+SHIFT) log window.
id	Every component may have a unique id that is automatically created if omitted
level	log level, possible values : FATAL,ERROR,WARN,INFO,DEBUG,ALL. Component set level 'ALL' by default.
name	name of pop-up window
popup	Render log as popup-window or as div element in page
rendered	If "false", this component is not rendered
width	width of pop-up.

Table 6.27. Component identification parameters

Name	Value
component-type	org.ajax4jsf.Log
component-family	org.ajax4jsf.Log
component-class	org.ajax4jsf.component.html.AjaxLog
renderer-type	org.ajax4jsf.LogRenderer

6.14.3. Creating on a page

To use the component, it's necessary to place the following string on a page:

```
<a4j:log/>
```

Then, in order to open a log window, press "CTRL+SHIFT+L" on a page with the component.

6.14.4. Dynamical creation of a component from Java code

Example:

```
import org.ajax4jsf.component.html.AjaxLog;
...
AjaxLog myLog = new AjaxLog();
...
```

6.14.5. Key attributes and ways of usage

Usage of the appropriate component attributes could change a representation level of debug information as well as the hot key for a window opening.

The hot key could be changed with the *"hotkey"* attribute, where it's necessary to define one letter that together with "CTRL+SHIFT" opens a window.

The *"level"* attribute with several possible values (FATAL, ERROR, WARN, INFO, ALL) could change a logging level.

The log could be generated not only in a new window, but also on the current page in a separate **<div>**, this is also controlled with the *"popup"* attribute on the component.

Example:

```
<a4j:log level="ALL" popup="false" width="400" height="200"/>
```

The component defined this way is decoded on a page as **<div>** inside a page, where all the information beginning with informational message is generated.

Note:

<a4j:log> is getting renewed automatically after execution of Ajax requests. Don't renew **<a4j:log>** by using reRender!

6.14.6. Relevant resources links

Here [<http://livedemo.exadel.com/richfaces-demo/richfaces/log.jsf?c=log>] you can see the example of **<a4j:log>** usage and sources for the given example.

6.15. < a4j:region >

6.15.1. Description

The **<a4j:region>** component defines an area that is decoded on the server after Ajax submission.

Table 6.28. a4j : region attributes

Attribute Name	Description
ajaxListener	MethodBinding representing an action listener method that will be notified when this component is activated

Attribute Name	Description
	by the ajax Request and handle it. The expression must evaluate to a public method that takes an AjaxEvent parameter, with a return type of void
binding	The attribute takes a value-binding expression for a component property of a backing bean
id	Every component may have a unique id that is automatically created if omitted
immediate	Flag indicating that, if this component is activated by ajaxrequest, notifications should be delivered to interested listeners and actions immediately (that is, during Apply Request Values phase) rather than waiting until Invoke Application phase
rendered	If "false", this component is not rendered
renderRegionOnly	Flag to disable rendering in AJAX responses content outside of active region. If this attribute set to "true" , no one of the components outside of region will be included to AJAX response. If set to "false", search for components to include in response will be performed on all tree. Default "false"
selfRendered	if "true", self-render subtree at InvokeApplication (or Decode, if immediate property set to true) phase

Table 6.29. Component identification parameters

Name	Value
component-type	org.ajax4jsf.AjaxRegion
component-family	org.ajax4jsf.AjaxRegion
component-class	org.ajax4jsf.component.html.HtmlAjaxRegion
renderer-type	org.ajax4jsf.components.AjaxRegionRenderer

6.15.2. Creating on a page

Here is an example of the region decoding on a page.

```
<a4j:region>
  <!--...Some content that will be decoded on server after Ajax request.-->
</a4j:region>
```

6.15.3. Dynamical creation of a component from Java code

Example:

```
import org.ajax4jsf.component.html.HtmlAjaxRegion;
...
HtmlAjaxRegion newRegion = new HtmlAjaxRegion();
...
```

6.15.4. Key attributes and ways of usage

The region is a component used for manipulation with components sent to the server. It sets particular processing parameters for an area on the server, i.e. the region deals with data input on the server and has no direct impact on output. To read more on the components responsible for out, see *"reference"*

The region marks an area page that is decoded on the server. In most cases it is not necessary to use the region, as ViewRoot is a default region. This component helps to reduce data quantity processed by the server, but the region doesn't influence on the standard submission rules. It means that:

- The area that is to be submitted onto the server should be embedded in **<h:form/a4j:form>** component.
- The whole form is submitted on Ajax response and not a region that request is performed from.

Example:

```
<h:form id="form1">
  <a4j:region>
    <a4j:commandLink reRender="someID" value="Link" id="link1"/>
    <!--..Some content that will be decoded on server after Ajax request.-->
  </a4j:region>
</h:form>
```

Hence, the **<a4j:commandLink>** request generation causes full "form1" form submission onto the server, the only difference is that a component tree part decoded on the server is the part included into the region.

The regions could be nested in any order, the server picks out and decodes only the region, which contains a particular component that sends a request.

Example:

```
<a4j:region>
  <a4j:commandLink reRender="someID" value="Link" id="link1"/>
  <a4j:region>
    <a4j:commandLink reRender="someID" value="Link" id="link2"/>
    <!--..Some content that will be decoded on server after Ajax request.-->
  </a4j:region >
  <!--..Some content that will be decoded on server after Ajax request.-->
</a4j:region >
```

Therefore, the external region is decoded for the "link1" and the internal one is decoded for the "link2".

RichFaces allows setting Ajax responses rendering directly basing on component tree nodes without referring to the JSP (XHTML) page code. It could be defined by *"selfRendered"* attribute setting to *"true"* on **<a4j:region>** and could help considerably speed up a response output. However, this rapid processing could cause missing of transient components that present on view and don't come into a component tree as well as omitting of **<a4j:outputPanel>** usage described below.

Example:

```
<a4j:region selfRendered = "true">
  <a4j:commandLink reRender="someID" value="Link" id="link1"/>
  <!--..Some content with HTML used ("br" , "h1" and other tags used)-->
</a4j:region >
```

In this case, the processing is quicker and going on without referring to a page code, but the HTML code that isn't saved in a component tree could be lost. Thus, this optimization should be very carefully performed and a usage of the additional components RichFaces (**<a4j:outputPanel>**) is required.

The processing could be also accelerated if a region decoded for the processing passes straight away into Encode. But to update some data out of the region or on another region, use the *"renderRegionOnly"* attribute set to *"false"* ("true on default") to change this behaviour.

Example:

```
<a4j:region renderRegionOnly="true">
  <a4j:commandLink reRender="someID2" value="Link1" id="link1"/>
  <h:panelGroup id="someId1">
  </h:panelGroup>
</a4j:region>
<a4j:region renderRegionOnly="false">
  <a4j:commandLink reRender="someID1" value="Link2" id="link2"/>
  <h:panelGroup id="someId1">
  </h:panelGroup>
</a4j:region>
```

This example shows that one of the regions is decoded when a link is used inside. Nevertheless, if after processing the "link1" is clicked, the first region passes into Encode as a root region and encode performance time is reduced. This optimization doesn't allow data update out of the region and should be implemented very carefully. The data out of the region described with *"renderRegionOnly" = "false"* is updated successfully.

6.15.5. Relevant resources links

Here [<http://livedemo.exadel.com/richfaces-demo/richfaces/region.jsf?c=region>] you can see the example of **<a4j:region>** usage and sources for the given example.

6.16. < a4j:form >

6.16.1. Description

The **<a4j:form>** component is very similar to the same component from the JSF HTML library, the only slight difference is in generation of links inside and possibility of Ajax by-default submission.

Table 6.30. a4j : form attributes

Attribute Name	Description
accept	This attribute specifies a comma-separated list of content types that a server processing this form will

Attribute Name	Description
	handle correctly. User agents may use this information to filter out non-conforming files when prompting a user to select files to be sent to the server (cf. the INPUT element when type="file")
acceptCharset	This attribute specifies the list of character encodings for input data that is accepted by the server processing this form. The value is a space- and/or comma-delimited list of charset values. The client must interpret this list as an exclusive-or list, i.e., the server is able to accept any single character encoding per entity received. The default value for this attribute is the reserved string "UNKNOWN". User agents may interpret this value as the character encoding that was used to transmit the document containing this FORM element
ajaxSingle	if "true", submits ONLY one field/link, instead of all form controls
ajaxSubmit	If true, it becomes possible to set AJAX submission way for any components inside .
binding	The attribute takes a value-binding expression for a component property of a backing bean
bypassUpdates	If "true", after process validations phase it skips updates of model beans on a force render response. It can be used for validating components input
data	Serialized (on default with JSON) data passed on the client by a developer on AJAX request. It's accessible via "data.foo" syntax
enctype	This attribute specifies the content type used to submit the form to the server (when the value of method is "post"). The default value for this attribute is "application/x-www-form-urlencoded". The value "multipart/form-data" should be used in combination with the INPUT element, type="file"
eventsQueue	Name of requests queue to avoid send next request before complete other from same event. Can be used to reduce number of requests of frequently events (key press, mouse move etc.)
focus	id of element to set focus after request completed on client side

Attribute Name	Description
id	Every component may have a unique id that is automatically created if omitted
ignoreDupResponses	Attribute allows to ignore an Ajax Response produced by a request if the newest 'similar' request is in a queue already. ignoreDupResponses="true" does not cancel the request while it is processed on the server, but just allows to avoid unnecessary updates on the client side if the response isn't actual now
limitToList	If "true", updates on client side ONLY elements from this 'reRender' property. If "false" (default) updates all rendered by ajax region components
onbeforedomupdate	JavaScript code for call before DOM has been updated on client side
oncomplete	JavaScript code for call after request completed on client side
onreset	The onreset event occurs when a form is reset. It only applies to the FORM element
onsubmit	The onsubmit event occurs when a form is submitted. It only applies to the FORM element
prependId	The flag indicating whether or not this form should prepend its id to its descendent id during the clientId generation process. If this flag is not set, the default value is true.
rendered	If "false", this component is not rendered
requestDelay	Attribute defines the time (in ms.) that the request will be wait in the queue before it is ready to send. When the delay time is over, the request will be sent to the server or removed if the newest 'similar' request is in a queue already
reRender	Id[s] (in format of call <code>UIComponent.findComponent()</code>) of components, rendered in case of AjaxRequest caused by this component. Can be single id, comma-separated list of Id's, or EL Expression with array or Collection
status	ID (in format of call <code>UIComponent.findComponent()</code>) of Request status component

Attribute Name	Description
target	This attribute specifies the name of a frame where a document is to be opened. By assigning a name to a frame via the name attribute, authors can refer to it as the "target" of links defined by other elements
timeout	Timeout (in ms) for request.

Table 6.31. Component identification parameters

Name	Value
component-type	org.ajax4jsf.Form
component-family	javax.faces.Form
component-class	org.ajax4jsf.component.html.AjaxForm
renderer-type	org.ajax4jsf.FormRenderer

6.16.2. Creating on a page

Component definition on a page is similar to definition of the original component from JSF HTML library.

```
<a4j:form>
  <!--...Some content to be submitted.-->
</a4j:form>
```

6.16.3. Dynamical creation of a component from Java code

Example:

```
import org.ajax4jsf.component.html.AjaxForm;
...
AjaxForm myForm = new AjaxForm();
...
```

6.16.4. Key attributes and ways of usage

The difference with the original component is that all hidden fields required for command links are always rendered and it doesn't depend on links rendering on the initial page. It solves the problem with invalid links that weren't rendered on a page immediately, but after some Ajax request.

Beginning with release 1.0.5 additional attributes that make this form variant universal have appeared. With a new attribute definition as `ajax= "true"` , it becomes possible to set Ajax submission way for any components inside, i.e. not a page URL is used as an *"action"* attribute, but the javascript:A4J.AJAX.Submit(...) call. In this case, rendering is defined as `"reRender"`=list of Ids for the form element itself.

Example

```

<a4j:form id="helloForm" ajaxSubmit="true" reRender="table">
  ...
  <t:dataTable id="table"... >
    ...
  </t:dataTable>
  ...
  <t:dataScroller for="table"... >
    ...
  </t:dataScroller>
  ...
</a4j:form

```

This example shows that in order to make **<t:dataScroller>** submissions to be Ajax ones it's required only to place this **<t:dataScroller>** into **<a4j:form>**. In the other case it is necessary to redefine renders for its child links elements that are defined as **<h:commandLink>** and can't be made Ajax ones with using e.g. **<a4j:support>**.

6.16.5. Relevant resources links

Here, [<http://livedemo.exadel.com/richfaces-demo/richfaces/form.jsf?c=form>] you can see the example of **<a4j:form>** usage and sources for the given example.

6.17. < a4j:htmlCommandLink >

6.17.1. Description

The **<a4j:htmlCommandLink>** component is very similar to the same component from the JSF HTML library, the only slight difference is in links generation and problem solving that occurs when an original component is used.

Table 6.32. a4j : htmlCommandLink attributes

Attribute Name	Description
accesskey	This attribute assigns an access key to an element. An access key is a single character from the document character set. Note: Authors should consider the input method of the expected reader when specifying an accesskey
action	MethodBinding pointing at the application action to be invoked, if this UIComponent is activated by the user, during the Apply Request Values or Invoke Application phase of the request processing lifecycle, depending on the value of the immediate property
actionExpression	The action method binding expression.
actionListener	MethodBinding pointing at method accepting an ActionEvent with return type void

Attribute Name	Description
binding	The attribute takes a value-binding expression for a component property of a backing bean
charset	The character encoding of a resource designated by this hyperlink
coords	This attribute specifies the position and shape on the screen. The number and order of values depends on the shape being defined. Possible combinations: * rect: left-x, top-y, right-x, bottom-y. * circle: center-x, center-y, radius. Note. When the radius value is percentage value, user agents should calculate the final radius value based on the associated object's width and height. The radius should be the smaller value of the two. * poly: x1, y1, x2, y2, ..., xN, yN. The first x and y coordinate pair and the last should be the same to close the polygon. When these coordinate values are not the same, user agents should infer an additional coordinate pair to close the polygon. Coordinates are relative to the top, left corner of the object. All values are lengths. All values are separated by commas
dir	Direction indication for text that does not inherit directionality. Valid values are "LTR" (left-to-right) and "RTL" (right-to-left)
disabled	When set for a form control, this boolean attribute disables the control for user input.
hreflang	Base language of a resource specified with the href attribute; hreflang may only be used with href
id	Every component may have a unique id that is automatically created if omitted
immediate	True means, that the default ActionListener should be executed immediately (i.e. during Apply Request Values phase of the request processing lifecycle), rather than waiting until the Invoke Application phase
lang	Code describing the language used in the generated markup for this component
onblur	JavaScript code. The onblur event occurs when an element loses focus either by the pointing device or by tabbing navigation. It may be used with the same elements as onfocus

Attribute Name	Description
onclick	HTML: a script expression; a pointer button is clicked
ondblclick	HTML: a script expression; a pointer button is double-clicked
onfocus	JavaScript code. The onfocus event occurs when an element gets focus
onkeydown	HTML: a script expression; a key is pressed down
onkeypress	HTML: a script expression; a key is pressed and released
onkeyup	HTML: a script expression; a key is released
onmousedown	HTML: script expression; a pointer button is pressed down
onmousemove	HTML: a script expression; a pointer is moved within
onmouseout	HTML: a script expression; a pointer is moved away
onmouseover	HTML: a script expression; a pointer is moved onto
onmouseup	HTML: script expression; a pointer button is released
rel	The relationship from the current document to the anchor specified by this hyperlink. The value of this attribute is a space-separated list of link types
rendered	If "false", this component is not rendered
rev	A reverse link from the anchor specified by this hyperlink to the current document. The value of this attribute is a space-separated list of link types
shape	default rect circle poly [CI] This attribute specifies the shape of a region. Possible values: * default: Specifies the entire region. * rect: Define a rectangular region. * circle: Define a circular region. * poly: Define a polygonal region.
style	CSS style(s) is/are to be applied when this component is rendered
styleClass	Corresponds to the HTML class attribute
tabindex	This attribute specifies the position of the current element in the tabbing order for the current document. This value must be a number between 0 and 32767. User agents should ignore leading zeros

Attribute Name	Description
target	This attribute specifies the name of a frame where a document is to be opened. By assigning a name to a frame via the name attribute, authors can refer to it as the "target" of links defined by other elements
title	Advisory title information about markup elements generated for this component
type	The content type of the resource designated by this hyperlink
value	The current value for this component

Table 6.33. Component identification parameters

Name	Value
component-type	javax.faces.HtmlCommandLink
component-family	javax.faces.Command
component-class	javax.faces.component.html.HtmlCommandLink
renderer-type	org.ajax4jsf.HtmlCommandLinkRenderer

6.17.2. Creating on a page

Component definition on a page is the same as for the original component from the JSF HTML library.

Example:

```
<a4j:htmlCommandLink value="value" action="action" />
```

6.17.3. Dynamical creation of a component from Java code

Example:

```
import javax.faces.component.html.HtmlCommandLink;
...
HtmlCommandLink myCommandLink = new HtmlCommandLink();
...
```

6.17.4. Key attributes and ways of usage

The difference with the original component is that all hidden fields required for command links with the child **<f:param>** elements are always rendered and it doesn't depend on links rendering on the initial page. It solves the problem with invalid links that weren't rendered on a page immediately, but after some Ajax request.

Example:

```

<a4j:form>
...
<a4j:htmlComandLink action="action" value="link" rendered="#{bean.rendered}">
  <f:param ...>
<a4j:htmlComandLink>
...
</a4j:form>

```

In this example `<a4j:htmlCommandLink>` works as standard `<h:commandLink>`, but here hidden fields required for correct functionality are rendered before the first downloading of a page, though it doesn't happen if its attribute isn't set to "false".

6.17.5. Relevant resources links

Here [\[http://livedemo.exadel.com/richfaces-demo/richfaces/htmlCommandLink.jsf?c=htmlCommandLink\]](http://livedemo.exadel.com/richfaces-demo/richfaces/htmlCommandLink.jsf?c=htmlCommandLink) you can see the example of `<a4j:htmlCommandLinks>` usage and sources for the given example.

6.18. < a4j:commandLink >

6.18.1. Description

The `<a4j:commandLink>` component is very similar to the `<h:commandLink>` component, the only difference is that an Ajax form submit is generated on a click and it allows dynamic rerendering after a response comes back. It's not necessary to plug any support into the component, as Ajax support is already built in.

Table 6.34. a4j : commandLink attributes

Attribute Name	Description
accesskey	This attribute assigns an access key to an element. An access key is a single character from the document character set. Note: Authors should consider the input method of the expected reader when specifying an accesskey
action	MethodBinding pointing at the application action to be invoked, if this UIComponent is activated by the user, during the Apply Request Values or Invoke Application phase of the request processing lifecycle, depending on the value of the immediate property
actionExpression	The action method binding expression.
actionListener	MethodBinding pointing at method accepting an ActionEvent with return type void
ajaxSingle	if "true", submits ONLY one field/link, instead of all form controls

Attribute Name	Description
binding	The attribute takes a value-binding expression for a component property of a backing bean
bypassUpdates	If "true", after process validations phase it skips updates of model beans on a force render response. It can be used for validating components input
charset	The character encoding of a resource designated by this hyperlink
coords	This attribute specifies the position and shape on the screen. The number and order of values depends on the shape being defined. Possible combinations: * rect: left-x, top-y, right-x, bottom-y. * circle: center-x, center-y, radius. Note. When the radius value is percentage value, user agents should calculate the final radius value based on the associated object's width and height. The radius should be the smaller value of the two. * poly: x1, y1, x2, y2, ..., xN, yN. The first x and y coordinate pair and the last should be the same to close the polygon. When these coordinate values are not the same, user agents should infer an additional coordinate pair to close the polygon. Coordinates are relative to the top, left corner of the object. All values are lengths. All values are separated by commas
data	Serialized (on default with JSON) data passed on the client by a developer on AJAX request. It's accessible via "data.foo" syntax
dir	Direction indication for text that does not inherit directionality. Valid values are "LTR" (left-to-right) and "RTL" (right-to-left)
eventsQueue	Name of requests queue to avoid send next request before complete other from same event. Can be used to reduce number of requests of frequently events (key press, mouse move etc.)
focus	id of element to set focus after request completed on client side
hreflang	Base language of a resource specified with the href attribute; hreflang may only be used with href
id	Every component may have a unique id that is automatically created if omitted

Attribute Name	Description
ignoreDupResponses	Attribute allows to ignore an Ajax Response produced by a request if the newest 'similar' request is in a queue already. ignoreDupResponses="true" does not cancel the request while it is processed on the server, but just allows to avoid unnecessary updates on the client side if the response isn't actual now
immediate	True means, that the default ActionListener should be executed immediately (i.e. during Apply Request Values phase of the request processing lifecycle), rather than waiting until the Invoke Application phase
lang	Code describing the language used in the generated markup for this component
limitToList	If "true", updates on client side ONLY elements from this 'reRender' property. If "false" (default) updates all rendered by ajax region components
onbeforedomupdate	JavaScript code for call before DOM has been updated on client side
onblur	JavaScript code. The onblur event occurs when an element loses focus either by the pointing device or by tabbing navigation. It may be used with the same elements as onfocus
onclick	HTML: a script expression; a pointer button is clicked
oncomplete	JavaScript code for call after request completed on client side
ondblclick	HTML: a script expression; a pointer button is double-clicked
onfocus	JavaScript code. The onfocus event occurs when an element gets focus
onkeydown	HTML: a script expression; a key is pressed down
onkeypress	HTML: a script expression; a key is pressed and released
onkeyup	HTML: a script expression; a key is released
onmousedown	HTML: script expression; a pointer button is pressed down
onmousemove	HTML: a script expression; a pointer is moved within

Attribute Name	Description
onmouseout	HTML: a script expression; a pointer is moved away
onmouseover	HTML: a script expression; a pointer is moved onto
onmouseup	HTML: script expression; a pointer button is released
rel	The relationship from the current document to the anchor specified by this hyperlink. The value of this attribute is a space-separated list of link types
rendered	If "false", this component is not rendered
requestDelay	Attribute defines the time (in ms.) that the request will be wait in the queue before it is ready to send. When the delay time is over, the request will be sent to the server or removed if the newest 'similar' request is in a queue already
reRender	Id['s] (in format of call <code>UIComponent.findComponent()</code> of components, rendered in case of <code>AjaxRequest</code> caused by this component. Can be single id, comma-separated list of Id's, or EL Expression with array or Collection
rev	A reverse link from the anchor specified by this hyperlink to the current document. The value of this attribute is a space-separated list of link types
shape	default rect circle poly [CI] This attribute specifies the shape of a region. Possible values: * default: Specifies the entire region. * rect: Define a rectangular region. * circle: Define a circular region. * poly: Define a polygonal region.
status	ID (in format of call <code>UIComponent.findComponent()</code> of Request status component
style	CSS style(s) is/are to be applied when this component is rendered
styleClass	Corresponds to the HTML class attribute
tabindex	This attribute specifies the position of the current element in the tabbing order for the current document. This value must be a number between 0 and 32767. User agents should ignore leading zeros
target	This attribute specifies the name of a frame where a document is to be opened. By assigning a name to a

Attribute Name	Description
	frame via the name attribute, authors can refer to it as the "target" of links defined by other elements
timeout	Timeout (in ms) for request.
title	Advisory title information about markup elements generated for this component
type	The content type of the resource designated by this hyperlink
value	The current value for this component

Table 6.35. Component identification parameters

Name	Value
component-type	org.ajax4jsf.CommandLink
component-family	javax.faces.Command
component-class	org.ajax4jsf.component.html.HtmlAjaxCommandLink
renderer-type	org.ajax4jsf.components.AjaxCommandLinkRenderer

6.18.2. Creating on a page

`<a4j:commandLink>` is used in the same way as `<h:commandLink>` , but with definition of the area that is updated after the response comes back from the server.

```
<a4j:commandLink reRender="someData" action="#{bean.action1}" value="Link" />
```

This definition of the component provides a link, and a click on the link causes an Ajax form submit on the server, "action1" method performance, and rendering of the component with *"someData"* id after the response comes back from the server.

6.18.3. Dynamical creation of a component from Java code

Example:

```
import org.ajax4jsf.component.html.HtmlAjaxCommandLink;
...
HtmlAjaxCommandLink myLink = new HtmlAjaxCommandLink();
...
```

6.18.4. Key attributes and ways of usage

The component `<a4j:commandLink>` placed on a page generates the following HTML code:

```
<a href="#" onclick="A4J.AJAX.Submit("?request parameters");
return
<a href="#" onclick="A4J.AJAX.Submit("?request parameters");
```



```
return false;">
<span style="color: black;">Link Value</span>
</a>
```

Hence, the utility method "A4J.AJAX.Submit" is called on a click, the method performs Ajax request as the **<a4j:support>** component

Note:

AJAX support is built in and it's not necessary to add nested **<a4j:support>** to the component.

Common JSF navigation could be performed after Ajax submit and partial rendering, but Navigation Case must be defined as **<redirect/>** in order to avoid problems with some browsers.

As any Core Ajax component sending Ajax requests and processing server responses **<a4j:commandLink>** has all attributes described above (see **<a4j:support>** chapter) that provide the required behavior of requests sending (delay, limitation of submit area and rendering, etc.)

6.18.5. Relevant resources links

Here [http://livedemo.exadel.com/richfaces-demo/richfaces/commandLink.jsf?c=commandLink] you can see the example of **<a4j:commandLink>** usage and sources for the given example

6.19. < a4j:support >

6.19.1. Description

The **<a4j:support>** component adds an Ajax support to any existing JSF component. It allows a component to generate asynchronous requests on the necessary event demand and with partial update of page content after a response incoming from the server.

Table 6.36. a4j : support attributes

Attribute Name	Description
action	MethodBinding pointing at the application action to be invoked, if this UIComponent is activated by the user, during the Apply Request Values or Invoke Application phase of the request processing lifecycle, depending on the value of the immediate property
actionExpression	The action method binding expression.
actionListener	MethodBinding pointing at method accepting an ActionEvent with return type void
ajaxSingle	if "true", submits ONLY one field/link, instead of all form controls
binding	The attribute takes a value-binding expression for a component property of a backing bean

Attribute Name	Description
bypassUpdates	If "true", after process validations phase it skips updates of model beans on a force render response. It can be used for validating components input
data	Serialized (on default with JSON) data passed on the client by a developer on AJAX request. It's accessible via "data.foo" syntax
disableDefault	Disable default action for target event (append "return false;" to javascript)
event	Name of JavaScript event property (onclick, onchange, etc.) of parent component, for which we will build AJAX submission code
eventsQueue	Name of requests queue to avoid send next request before complete other from same event. Can be used to reduce number of requests of frequently events (key press, mouse move etc.)
focus	id of element to set focus after request completed on client side
id	Every component may have a unique id that is automatically created if omitted
ignoreDupResponses	Attribute allows to ignore an Ajax Response produced by a request if the newest 'similar' request is in a queue already. ignoreDupResponses="true" does not cancel the request while it is processed on the server, but just allows to avoid unnecessary updates on the client side if the response isn't actual now
immediate	True means, that the default ActionListener should be executed immediately (i.e. during Apply Request Values phase of the request processing lifecycle), rather than waiting until the Invoke Application phase
limitToList	If "true", updates on client side ONLY elements from this 'reRender' property. If "false" (default) updates all rendered by ajax region components
onbeforedomupdate	JavaScript code for call before DOM has been updated on client side
oncomplete	JavaScript code for call after request completed on client side

Attribute Name	Description
onsubmit	JavaScript code for call before submission of ajax event
rendered	If "false", this component is not rendered
requestDelay	Attribute defines the time (in ms.) that the request will be wait in the queue before it is ready to send. When the delay time is over, the request will be sent to the server or removed if the newest 'similar' request is in a queue already
reRender	Id[s] (in format of call <code>UIComponent.findComponent()</code>) of components, rendered in case of <code>AjaxRequest</code> caused by this component. Can be single id, comma-separated list of Id's, or EL Expression with array or Collection
status	ID (in format of call <code>UIComponent.findComponent()</code>) of Request status component
timeout	Timeout (in ms) for request

Table 6.37. Component identification parameters

Name	Value
component-type	org.ajax4jsf.Support
component-family	org.ajax4jsf.AjaxSupport
component-class	org.ajax4jsf.component.html.HtmlAjaxSupport
renderer-type	org.ajax4jsf.components.AjaxSupportRenderer

6.19.2. Creating on a page

To use a component, place `<a4j:support>` as nested to the component requesting Ajax functionality and specify an event of a parent component that generates Ajax request and the components to be rerendered after a response from the server.

Example:

```
<h:inputText value="#{bean.text}">
  <a4j:support event="onkeyup" reRender="repeater" />
</h:inputText>
<h:outputText id="repeater" value="#{bean.text}" />
```

On every keyup event generated by an input field, a form is submitted on the server with the help of Ajax and on a response coming from the server, element with *"repeater"* id, founded in a DOM tree is redrawn according to a new data from the response.

6.19.3. Dynamical creation of a component from Java code

Example:

```
import org.ajax4jsf.component.html.HtmlAjaxSupport;
...
HtmlAjaxSupport mySupport = new HtmlAjaxSupport();>
```

6.19.4. Key attributes and ways of usage

A4j support addition is very similar to correspondent event redefinition of a component, i.e.

Example:

```
<h:inputText value="#{bean.text}">
    <a4j:support event="onkeyup" reRender="repeater"/>
</h:inputText>
```

Is decoded on a page as:

Example:

```
<input onkeyup="A4J.AJAX.Submit( Some request parameters )"/>
```

As you see from the code, the "onkeyup" event calls a utility RichFaces method that submit a form creating a special marks for a filter informing that it is an Ajax request. Thus, any supports quantity could be added to every component, the supports define component behavior on these events.

Note

The components: **<a4j:commandLink>** , **<a4j:commandButton>** , **<a4j:poll>** and others from RichFaces library are already supplied with **<a4j:support>** functionality and there is no necessity to add the support to them.

With the help of *"onsubmit"* and *"oncomplete"* attributes the component allows using JavaScript before (for request sending conditions checking) and after an Ajax response processing termination (for performance of user-defined activities on the client)

Example:

```
<h:selectOneMenu value="#{bean.text}">
    <f:selectItem itemValue="First Item " itemLabel="First Item"/>
    <f:selectItem itemValue=" Second Item " itemLabel="Second Item"/>
    <f:selectItem itemValue=" Third Item " itemLabel="Third Item"/>
    <a4j:support event="onblur" reRender="panel" onsubmit="if(!confirm('Are you sure to
change the option ?'))
        {form.reset(); return false;}" oncomplete="alert('Value succesfully stored')"/>
</h:selectOneMenu>
```

In example there is the condition checking (confirm) is used before request sending and message printing after the request processing is over.

The components allows different Ajax request managing ways for its various optimization in particular conditions such as:

- **Limitation of the submit area and updating area for the request.**

"ajaxSingle" is an attribute that allows submission on the server only component sending a request, as if the component presented on a separate form.

"limitToList" is an attribute that allows to limit areas, which are updated after the responses. Only these components defined in the *"reRender"* attribute are updated.

Example 1:

```
<h:form>
  <h:inputText value="#{person.name}">
    <a4j:support event="onkeyup" reRender="test" ajaxSingle="true"/>
  </h:inputText>
  <h:inputText value="#{person.middleName}" />
</form>
```

In this example the request contains only the input component causes the request generation, not all the components contained on a form, because of *"ajaxSingle=true"* usage.

Example 2:

```
<h:form>
  <a4j:outputPanel ajaxRendered="true">
    <h:messages/>
  </a4j:outputPanel>
  <h:inputText value="#{person.name}">
    <a4j:support event="onkeyup" reRender="test" limitToList="true"/>
  </h:inputText>
  <h:outputText value="#{person.name}" id="test"/>
</form>
```

In this example the component *"h:messages"* is always updated (as it capturing all Ajax requests, located in ajaxRendered *<a4j:outputPanel>*), except the case when a response is sent from the input component from the example. On sending this component marks that updating area is limited to the defined in it components, it means that on its usage with *"limitToList"="true"* the only component updated is the one with *"d"="test"*.

- **Limitation of requests frequency and updates quantity after the responses.**

"requestDelay" is an attribute that defines a time interval in seconds minimally permissible between responses.

"eventQueue" is an attribute for naming of the queue where the next response is kept in till its processing, but if the next event comes in till this time is over, the waiting event is taken away, replacing with a new one.

"ignoreDupResponses" is an attribute that allows to disable any updates on the client after an Ajax request if another Ajax request is already sent.

"timeout" is an attribute that allows to set a time interval in millisecond to define a maximum time period of response wait time. In case of the interval interaction, a new request is sent and the previous one is canceled. Postprocessing of a response isn't performed.

Example:

```
<h:form>
  <h:inputText value="#{person.name}">
    <a4j:support event="onkeyup" reRender="test"
      requestDelay="1000" ignoreDupResponses="true" eventsQueue="myQueue" />
  </h:inputText>
  <h:outputText value="#{person.name}" id="test" />
</form>
```

This example clearly shows mentioned above attributes. If quick typing in a text field happens, every next requests sending is delayed for a second and requests quantity is reduced. The requests are kept in the queue till its the sending. Moreover, if the next request is already sent, the rerendering after the previous request is banned, and it helps to avoid unnecessary processing on the client.

6.19.5. Relevant resources links

Here [http://livedemo.exadel.com/richfaces-demo/richfaces/support.jsf?c=support] you can see the example of **<a4j:support>** usage and sources for the given example.

6.20. < a4j:loadStyle >

6.20.1. Description

Inserts stylesheet links to the head element. Render the value of the component as the value of the *"src"* attribute, after passing it to the `getResourceURL()` method of the `ViewHandler` for this application, and passing the result through the `encodeResourceURL()` method of the `ExternalContext`.

Table 6.38. a4j : loadStyle attributes

Attribute Name	Description
binding	The attribute takes a value-binding expression for a component property of a backing bean
id	Every component may have a unique id that is automatically created if omitted
rendered	If "false", this component is not rendered
src	name of JavaScript resource to load.

Table 6.39. Component identification parameters

Name	Value
component-type	org.ajax4jsf.LoadStyle

Name	Value
component-family	org.ajax4jsf.LoadStyle
component-class	org.ajax4jsf.component.html.HtmlLoadStyle
renderer-type	org.ajax4jsf.LoadStyleRenderer

6.20.2. Creating on a page

Simple Component definition on a page:

Example:

```
<a4j:loadStyle src="styles/style.css"/>
```

6.20.3. Dynamical creation of a component from Java code

Example:

```
import org.ajax4jsf.component.html.HtmlLoadStyle;
...
HtmlLoadScript myStyle = new HtmlLoadStyle();
...
```

6.20.4. Key attributes and ways of usage

As it was mentioned above this component returns its value passing it to the `getResourceUR()` method of the `ViewHandler` for this application, and passing the result via the `encodeResourceURL()` method of the `ExternalContext`.

It means that the Context will be inserts automatically to the link. And calls like `resource://` will be properly handled.

Except this - you may be free to put your stylesheet links right from the child page while using facelets templates.

6.21. < a4j:poll >

6.21.1. Description

The **<a4j:poll>** component allows periodical sending of Ajax requests to the server and is used for a page update according to a specified in milliseconds time interval.

Table 6.40. a4j : poll attributes

Attribute Name	Description
action	MethodBinding pointing at the application action to be invoked, if this UIComponent is activated by the user, during the Apply Request Values or Invoke

Attribute Name	Description
	Application phase of the request processing lifecycle, depending on the value of the immediate property
actionExpression	The action method binding expression.
actionListener	MethodBinding pointing at method accepting an ActionEvent with return type void
ajaxSingle	if "true", submits ONLY one field/link, instead of all form controls
binding	The attribute takes a value-binding expression for a component property of a backing bean
bypassUpdates	If "true", after process validations phase it skips updates of model beans on a force render response. It can be used for validating components input
data	Serialized (on default with JSON) data passed on the client by a developer on AJAX request. It's accessible via "data.foo" syntax
enabled	Enable/disable polling
eventsQueue	Name of requests queue to avoid send next request before complete other from same event. Can be used to reduce number of requests of frequently events (key press, mouse move etc.)
focus	id of element to set focus after request completed on client side
id	Every component may have a unique id that is automatically created if omitted
ignoreDupResponses	Attribute allows to ignore an Ajax Response produced by a request if the newest 'similar' request is in a queue already. ignoreDupResponses="true" does not cancel the request while it is processed on the server, but just allows to avoid unnecessary updates on the client side if the response isn't actual now
immediate	True means, that the default ActionListener should be executed immediately (i.e. during Apply Request Values phase of the request processing lifecycle), rather than waiting until the Invoke Application phase
interval	Interval (in ms) for call poll requests. Default value 1000 (1 sec)

Attribute Name	Description
limitToList	If "true", updates on client side ONLY elements from this 'reRender' property. If "false" (default) updates all rendered by ajax region components
onbeforedomupdate	JavaScript code for call before DOM has been updated on client side
oncomplete	JavaScript code for call after request completed on client side
onsubmit	JavaScript code for call before submission of ajax event
rendered	If "false", this component is not rendered
reRender	Id[s] (in format of call <code>UIComponent.findComponent()</code>) of components, rendered in case of <code>AjaxRequest</code> caused by this component. Can be single id, comma-separated list of Id's, or EL Expression with array or Collection
status	ID (in format of call <code>UIComponent.findComponent()</code>) of Request status component
timeout	Timeout (in ms) for request

Table 6.41. Component identification parameters

Name	Value
component-type	org.ajax4jsf.Poll
component-family	org.ajax4jsf.components.AjaxPoll
component-class	org.ajax4jsf.component.html.AjaxPoll
renderer-type	org.ajax4jsf.components.AjaxPollRenderer

6.21.2. Creating on a page

To use this component it's necessary only to set an update interval.

Example:

```
<a4j:poll interval="1000" reRender="someDataTable" action="#{bean.action1}"/>
```

The **<a4j:poll>** component defined this way every second submits Ajax form onto the server, performs the corresponding action and renders a components with the *"someDataTable"* id after a response comes back.

6.21.3. Dynamical creation of a component from Java code

Example:

```
import org.ajax4jsf.component.html.AjaxPoll;
...
AjaxPoll myPoll = new AjaxPoll();
...
```

6.21.4. Key attributes and ways of usage

The component decodes all necessary JavaScript for time count and on the expiry of some interval for calling of a RichFaces utility method for Ajax request sending (A4J.AJAX.Submit (Some request parameters)).

The timer could be stopped or started in any time. The current state is controlled on the component with the *"enabled"* attribute:

```
<a4j:poll interval="1000" enabled="#{bean.boolProperty}" />
```

As any RichFaces Action component, **<a4j:poll>** has all described in the **<a4j:support>** [index.html#support] chapter attributes to provide the necessary behavior of request sending (delay, limitation of a submit and render area, requests frequency, and etc.). For detailed information on these attributes see again the **<a4j:support>** [index.html#support] component description.

6.21.5. Relevant resources links

Here [http://livedemo.exadel.com/richfaces-demo/richfaces/poll.jsf?c=poll] you can see the example of **<a4j:poll>** usage and sources for the given example.

The additional information about component usage you can find here : RichFaces Users Forum [http://jboss.com/index.html?module=bb&op=viewtopic&t=103909].

6.22. < a4j:page >

6.22.1. Description

<a4j:page> is a deprecated component used for solving of incompatibility problems in early Ajax4jsf and MyFaces versions. The component encodes the full html page structure.

Table 6.42. a4j : page attributes

Attribute Name	Description
ajaxListener	MethodBinding representing an action listener method that will be notified when this component is activated by the ajax Request and handle it. The expression must evaluate to a public method that takes an AjaxEvent parameter, with a return type of void

Attribute Name	Description
binding	The attribute takes a value-binding expression for a component property of a backing bean
contentType	Set custom mime content type to response
dir	Direction indication for text that does not inherit directionality. Valid values are "LTR" (left-to-right) and "RTL" (right-to-left)
format	Page layout format (html, xhtml, html-transitional, html-3.2) for encoding DOCTYPE, namespace and Content-Type definitions
id	Every component may have a unique id that is automatically created if omitted
immediate	Flag indicating that, if this component is activated by ajaxrequest, notifications should be delivered to interested listeners and actions immediately (that is, during Apply Request Values phase) rather than waiting until Invoke Application phase
lang	Code describing the language used in the generated markup for this component
namespace	Set html element default namespace
onload	JavaScript code to execute on a page load.
onunload	JavaScript code to execute on a page unload.
pageTitle	String for output as a page title.
rendered	If "false", this component is not rendered
selfRendered	if "true", self-render subtree at InvokeApplication (or Decode, if immediate property set to true) phase
style	CSS style(s) is/are to be applied when this component is rendered
styleClass	Corresponds to the HTML class attribute
title	Advisory title information about markup elements generated for this component

Table 6.43. Component identification parameters

Name	Value
component-type	org.ajax4jsf.components.Page

Name	Value
component-family	org.ajax4jsf.components.AjaxRegion
component-class	org.ajax4jsf.component.html.HtmlPage
renderer-type	org.ajax4jsf.components.AjaxPageRenderer

6.22.2. Creating on a page

This component should be defined as a child component for **<f:view>**:

```
<f:view>
  <a4j:page>
    <f:facet name="head">
      <!--...Head Content here-->
    </f:facet>
    <!--...Page Content here-->
  </a4j:page>
</f:view>
```

This structure is rendered as:

Example:

```
<HTML>
  <HEAD>
    <!--...Head Content here-->
  </HEAD>
  <body >
    <!--...Page Content Here-->
  </body>
</HTML>
```

6.22.3. Dynamical creation of a component from Java code

Example:

```
import org.ajax4jsf.component.html.HtmlPage;
...
HtmlPage myPage = new HtmlPage();
...
```

6.22.4. Key attributes and ways of usage

The component is mostly used to solve the following problem with MyFaces for earlier Ajax4jsf versions: in MyFaces **<f:view>** doesn't get control over the " *RENDER_RESPONSE* " phase, thus Ajax can't get control and make a response also. To avoid this problem it was necessary to use **<a4j:page>** on a page round the Ajax updatable area. In the last versions of both frameworks the problem is successfully fixed and no **<a4j:page>** usage is required.

The component is rendered as a full HTML page template (it was shown in the example). The " *head* " section is defined with the help of the corresponding facet with the name="head" and also there is an attribute with the same name for "*contentType*" definition.

6.22.5. Relevant resources links

Here [<http://livedemo.exadel.com/richfaces-demo/richfaces/page.jsf?c=page>] you can see the example of `<a4j:page>` usage and sources for the given example.

6.23. < a4j:include >

6.23.1. Description

The `<a4j:include>` component is used for page areas update after an Ajax request according to the faces-config Navigation Rules and for implementation of wizard-like parts work in Ajax mode.

Table 6.44. a4j : include attributes

Attribute Name	Description
ajaxRendered	Defines, whether the content of this component must be (or not) included in AJAX response created by parent AJAX Container, even if it is not forced by reRender list of ajax action. Ignored if component marked to output by Ajax action. default false
binding	The attribute takes a value-binding expression for a component property of a backing bean
dir	Direction indication for text that does not inherit directionality. Valid values are "LTR" (left-to-right) and "RTL" (right-to-left)
id	Every component may have a unique id that is automatically created if omitted
keepTransient	Flag for mark all child components to non-transient. If true, all children components will be set to non-transient state and keep in saved components tree. For output in self-renderer region all content (By default, all content in <code><f:verbatim></code> tags and non-jsf elements in facelets, marked as transient - since, self-rendered ajax regions don't plain output for ajax processing).
lang	Code describing the language used in the generated markup for this component
layout	HTML layout for generated markup. Possible values: "block" for generating an HTML <code><div></code> element,

Attribute Name	Description
	"inline" for generating an HTML element, and "none" for generating no HTML element. There is a minor exception for the "none" case where a child element has the property "rendered" set to "false". In this case, we create an empty element with same ID as the child element to use as a placeholder for later processing.
rendered	If "false", this component is not rendered
style	CSS style(s) is/are to be applied when this component is rendered
styleClass	Corresponds to the HTML class attribute
title	Advisory title information about markup elements generated for this component
viewId	viewId for included page.

Table 6.45. Component identification parameters

Name	Value
component-type	org.ajax4jsf.Include
component-family	javax.faces.Output
component-class	org.ajax4jsf.component.html.Include
renderer-type	org.ajax4jsf.components.AjaxIncludeRenderer

6.23.2. Creating on a page

To use the component, it's necessary to place the following strings on a page:

Example:

```
<h:panelGroup id="wizard">
  <a4j:include viewId="/pages/include/first.xhtml" />
</h:panelGroup>
```

For navigation inside a page defined in viewId any components responsible for Ajax requests to the server generation are used.

For example, the following component on a page "/pages/include/first.xhtml"

Example:

```
...
<a4j:commandButton action="next" reRender="wizard"/>
```

...

And in faces-config it's defined:

Example:

```
<navigation-rule>
  <from-view-id>/pages/include/first.xhtml</from-view-id>
  <navigation-case>
    <from-outcome>next</from-outcome>
    <to-view-id>/pages/include/second.xhtml</to-view-id>
  </navigation-case>
</navigation-rule>
```

In this case after a click on a button defined inside "first.xhtml" view, navigation is performed after an Ajax request (the same as standard JSF one) only inside this view.

6.23.3. Dynamical creation of a component from Java code

```
<import org.ajax4jsf.component.html.Include;
...
Include myInclude = new Include();
...
```

If **<a4j:include>** is defined this way, any Ajax request returning outcome inside generates navigation with this **<a4j:include>** .

Ajax Action for navigation implementation inside view must be placed inside **<a4j:include>** pages. Navigation defined by these pages is applied to the **<a4j:include>** element current for them.

As in the general case for Ajax Action component, if the **<a4j:action>** component inside **<a4j:include>** returns outcome defined as **<redirect/>**, Ajax submit is performed with navigation of the whole page and not only of the current view.

6.23.4. Relevant resources links

Here [<http://livedemo.exadel.com/richfaces-demo/richfaces/include.jsf?c=include>] you can see the example of **<a4j:include>** usage and sources for the given example.

Some additional information can be found on the Ajax4Jsf Users Forum. [<http://jboss.com/index.html?module=bb&op=viewtopic&t=104158>]

6.24. < rich:calendar >

6.24.1. Description

The **<rich:calendar>** component is used for creating monthly calendar elements on a page.



6.24.2. Key Features

- Highly customizable look and feel
- Popup representation
- Disablement support
- Smart and user-defined positioning
- Cells customization
- Macro substitution based on tool bars customization

Table 6.46. rich : calendar attributes

Attribute Name	Description
ajaxSingle	if "true", submits ONLY one field/link, instead of all form controls
binding	The attribute takes a value-binding expression for a component property of a backing bean
boundaryDatesMode	Used for the dates boundaries in the list. Valid values are "inactive" (Default) â## dates inactive and gray colored, "scroll" â## boundaries work as month scrolling controls, and "select" â## boundaries work in the same way as "scroll" but with the date clicked selection
buttonClass	Style Class attribute for the popup button
buttonIcon	Defines icon for the popup button element. The attribute is ignored if the "buttonLabel" is set

Attribute Name	Description
buttonIconDisabled	Defines disabled icon for the popup button element. The attribute is ignored if the "buttonLabel" is set
buttonLabel	Defines label for the popup button element. If the attribute is set "buttonIcon" and "buttonIconDisabled" are ignored
bypassUpdates	If "true", after process validations phase it skips updates of model beans on a force render response. It can be used for validating components input
converter	Id of Converter to be used or reference to a Converter
converterMessage	A ValueExpression enabled attribute that, if present, will be used as the text of the converter message, replacing any message that comes from the converter
currentDate	Defines current date
currentDateChangeListener	MethodBinding representing an action listener method that will be notified after date selection
dataModel	Used to provide data for calendar elements. If data is not provided, all Data Model related functions are disabled
datePattern	Defines date pattern
direction	Defines direction of the calendar popup (top-left, top-right, bottom-left, bottom-right (Default), auto)
disabled	If "true", rendered is disabled. In "popup" mode both controls are disabled
enableManualInput	If "true" calendar input will be editable and it will be possible to change the date manually. If "false" value for this attribute makes a text field "read-only", so the value can be changed only from a handle
eventsQueue	Name of requests queue to avoid send next request before complete other from same event. Can be used to reduce number of requests of frequently events (key press, mouse move etc.)
focus	id of element to set focus after request completed on client side
height	Defines a height of the calendar

Attribute Name	Description
horizontalOffset	Sets the horizontal offset between button and calendar element conjunction point
id	Every component may have a unique id that is automatically created if omitted
ignoreDupResponses	Attribute allows to ignore an Ajax Response produced by a request if the newest 'similar' request is in a queue already. ignoreDupResponses="true" does not cancel the request while it is processed on the server, but just allows to avoid unnecessary updates on the client side if the response isn't actual now
immediate	A flag indicating that this component value must be converted and validated immediately (that is, during Apply Request Values phase), rather than waiting until a Process Validations phase
inputClass	Style Class attribute for the text field
inputStyle	Style attribute for text field
jointPoint	Set the corner of the button for the popup to be connected with (top-left, top-right, bottom-left (Default), bottom-right, auto)
limitToList	If "true", updates on client side ONLY elements from this 'reRender' property. If "false" (default) updates all rendered by ajax region components
locale	Used for locale definition
mode	Valid values = ajax or client
monthLabels	Attribute that allows to customize names of the months. Should accept list with the month names
monthLabelsShort	Attribute that allows to customize short names of the months. Should accept list with the month names
onbeforedomupdate	JavaScript code for call before DOM has been updated on client side
oncollapse	onCollapse event handler
oncomplete	JavaScript code for call after request completed on client side
oncurrentdateselect	onCurrentDateSelect event handler
onatemouseout	onDateMouseOut event handler

Attribute Name	Description
onatemouseover	onDateMouseOver event handler
ondateselect	onDateSelect event handler
ondateselected	onDateSelected event handler
onexpand	onExpand event handler
oninputblur	input onBlur event handler
oninputchange	input onChange event handler
oninputclick	input onClick event handler
oninputfocus	input onFocus event handler
oninputkeydown	input onKeyDown event handler
oninputkeypress	input onKeyPress event handler
oninputkeyup	input onKeyUp event handler
oninputselect	input onSelect event handler
popup	If "true" calendar will be rendered initially as hidden with additional elements for calling as popup
preloadDateRangeBegin	Define the initial range of date which will be loaded to client from dataModel under rendering
preloadDateRangeEnd	Defines the last range of date which will be loaded to client from dataModel under rendering
rendered	If "false", this component is not rendered
requestDelay	Attribute defines the time (in ms.) that the request will be wait in the queue before it is ready to send. When the delay time is over, the request will be sent to the server or removed if the newest 'similar' request is in a queue already
required	If "true", this component is checked for non-empty input
requiredMessage	A ValueExpression enabled attribute that, if present, will be used as the text of the validation message for the "required" facility, if the "required" facility is used
reRender	Id[s] (in format of call <code>UIComponent.findComponent()</code> of components, rendered in case of AjaxRequest caused by this

Attribute Name	Description
	component. Can be single id, comma-separated list of Id's, or EL Expression with array or Collection
showInput	"false" value for this attribute makes text field invisible. If "true" - input field will be shown
status	ID (in format of call <code>UIComponent.findComponent()</code>) of Request status component
style	CSS style(s) is/are to be applied when this component is rendered
styleClass	Corresponds to the HTML class attribute
timeout	Response waiting time on a particular request. If a response is not received during this time, the request is aborted
timeZone	Used for current date calculations
toolTipMode	Used to specify mode to load tooltips. Valid values are "none", "single" and "batch"
validator	MethodBinding pointing at a method that is called during Process Validations phase of the request processing lifecycle, to validate the current value of this component
validatorMessage	A ValueExpression enabled attribute that, if present, will be used as the text of the validator message, replacing any message that comes from the validator
value	The initial value to set when rendered for the first time
valueChangeListener	Listener for value changes
verticalOffset	Sets the vertical offset between button and calendar element conjunction point
weekDayLabels	List of the day names displays on the days bar in the following way "Sun, Mon, Tue, Wed, â€¦"
weekDayLabelsShort	Attribute that allows to customize short names of the weeks. Should accept list with the weeks names.
width	Defines a width of the calendar
zindex	Attribute is similar to the standard HTML attribute and can specify window placement relative to the content

Table 6.47. Component identification parameters

Name	Value
component-type	org.richfaces.Calendar
component-class	org.richfaces.component.html.HtmlCalendar
component-family	org.richfaces.Calendar
renderer-type	org.richfaces.CalendarRenderer
tag-class	org.richfaces.taglib.CalendarTag

6.24.3. Creating the Component with a Page Tag

To create the simplest variant on a page use the following syntax:

Example:

```
...  
    <rich:calendar popup="false" />  
...
```

6.24.4. Creating the Component Dynamically Using Java

Example:

```
import org.richfaces.component.html.HtmlCalendar;  
...  
HtmlCalendar myCalendar = new HtmlCalendar();  
...
```

6.24.5. Details of Usage

The *"popup"* attribute defines calendar representation mode on a page. If it's "true" the calendar is represented on a page as an input field and a button. Clicking on the button calls the calendar popup as it's shown on the picture below.

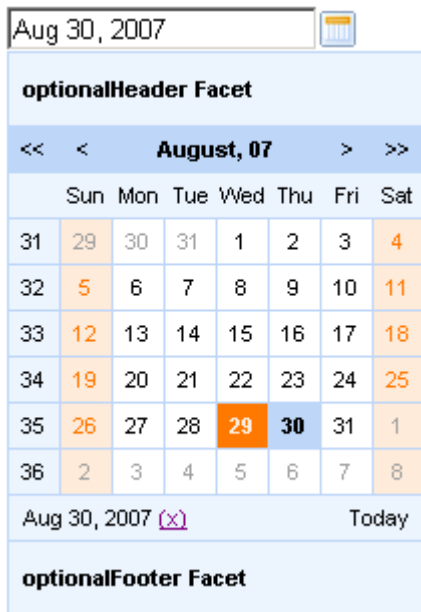

Figure 6.1. Using the *"popup"* attribute

Usage *"currentDate"* attribute isn't available in the popup mode.

The `<rich:calendar>` component ables to render pages of days in two modes. Switching mode could be defined with the *"mode"* attribute with two possible parameters: Ajax and Client. Default value is set to "Client".

- Ajax

Calendar requests portions of data from Data Model for a page rendering. If *"dataModel"* attribute has "null" value, data requests are not sent. In this case the "Ajax" mode is equal to the "Client" mode.

- Client

Calendar loads an initial portion of data in a specified range and use this data to render months. Additional data requests are not sent.

There are three button-related attributes:

- *"buttonLabel"* defines a label for the button. If the attribute is set *"buttonIcon"* and *"buttonIconDisabled"* are ignored
- *"buttonIcon"* defines an icon for the button
- *"buttonIconDisabled"* defines an icon for the disabled state of the button

The *"direction"* and *"jointPoint"* attributes are used for defining aspects of calendar appearance.

The possible values for the *"direction"* are:

- top-left - a calendar drops to the top and left

- top-right - a calendar drops to the top and right
- bottom-left - a calendar drops to the bottom and left
- bottom-right - a calendar drops to the bottom and right
- auto - smart positioning activation

By default, the *"direction"* attribute is set to "bottom-right".

The possible values for the *"jointPoint"* are:

- top-left - a calendar docked to the top-left point of the button element
- top-right - a calendar docked to the top-right point of the button element
- bottom-left - a calendar docked to the bottom-left point of the button element
- bottom-right - a calendar docked to the bottom-right point of the button element
- auto - smart positioning activation

By default, the *"jointPoint"* attribute is set to "bottom-left".

The **<rich:calendar>** component provides to use *"header"* facet. For example, you can add following scrolling elements to the facet: {currentMonthControl}, {nextMonthControl}, {nextYearControl}, {previousYearControl}, {previousMonthControl}.

Simple example is placed below.

Example:

```
...
    <f:facet name="header">
        <f:verbatim>
            {previousMonthControl} | {nextMonthControl}
        </f:verbatim>
    </f:facet>
...
```

It's possible to define *"footer"* facet and replace in it (in the same way how it was described for *"header"* facet), for example, following today bar elements: {todayControl}, {selectedDateControl}, {helpControl}.

Also you can use *"optionalHeader"* and *"optionalFooter"* facets. These facets define the top and the bottom elements of the calendar. They are not attached to the control parts of the calendar. You can replace in them any content.

The **<rich:calendar>** component provides the possibility to use *"weekNumber"* and *"weekDay"* facets. For example, using these facets you can change text style for the elements of the calendar as it's shown in the example below:

Example:

```
...
    <f:facet name="weekNumber">
        <h:outputText style="font-weight: bold;" value="{weekNumber}" />
    </f:facet>
...
```

The example of using JavaScript API is placed below:

Example:

```
...
    <a4j:form id="form">
        <h:panelGroup id="test" columns="2" style="width: 300px">
            <h:selectBooleanCheckbox value="{bean.check}">
                <a4j:support event="onchange" reRender="test" />
                <f:selectItem itemValue="true" itemLabel="Show" />
                <f:selectItem itemValue="false" itemLabel="Hide" />
            </h:selectBooleanCheckbox>
            <rich:calendar popup="true"
                rendered="{!bean.check}"
                value="{bean.date}" id="c"/>
            <a onclick="$('form:c').component.doExpand()"
                href="#">Show</a>
        </h:panelGroup>
    </a4j:form>
...
```

Also the discussion about this problem can be found on the RichFaces Users Forum [<http://www.jboss.com/index.html?module=bb&op=viewtopic&p=4078301#4078301>].

The **<rich:calendar>** component provides the possibility to use a special Data Model to define data for element rendering. Data Model includes two major interfaces:

- CalendarDataModel
- CalendarDataModelItem

CalendarDataModel provides the following function:

- CalendarDataModelItem[] getData(Date[]);

This method is called when it's necessary to represent the next block of CalendarDataItems. It happens during navigation to the next (previous) month or in any other case when calendar renders. This method is called in "Ajax" mode when the calendar renders a new page.

CalendarDataModelItem provides the following function:

- Date getDate() - returns date from the item. Default implementation returns date.
- Boolean isEnabled() - returns "true" if date is "selectable" on the calendar. Default implementation returns "true".

- String `getStyleClass()` - returns string appended to the style class for the date span. For example it could be "relevant holyday". It means that the class could be defined like the "rich-cal-day-relevant-holyday" one. Default implementation returns empty string.
- Object `getData()` - returns any additional payload that must be JSON-serializable object. It could be used in the custom date representation on the calendar (inside the custom facet).

6.24.6. JavaScript API

Table 6.48. JavaScript API

Function	Description
<code>selectDate(date)</code>	Select the date specified. If the date isn't in current month - performs request to select
<code>isDateEnabled(date)</code>	Check if given date is selectable
<code>enableDate(date)</code>	Enables date cell control on the calendar
<code>disableDate(date)</code>	Disables date cell control on the calendar
<code>enableDates(date[])</code>	Enables dates cell controls set on the calendar
<code>disableDates(date[])</code>	Disables dates cell controls set on the calendar
<code>nextMonth()</code>	Navigate to next month
<code>nextYear()</code>	Navigate to next year
<code>prevMonth()</code>	Navigate to previous month
<code>prevYear()</code>	Navigate to previous year
<code>today()</code>	Select today date
<code>getSelectedDate()</code>	Return currently selected date
Object <code>getData()</code>	Return additional data for the date
<code>enable()</code>	enables calendar
<code>disable()</code>	disables calendar
<code>getCurrentMonth()</code>	Returns number of the month currently being viewed
<code>getCurrentYear()</code>	Returns number of the year currently being viewed
<code>doCollapse()</code>	Collapse calendar element
<code>doExpand()</code>	Expand calendar element

6.24.7. Look-and-Feel Customization

For skinnability implementation, the components use a *style class redefinition method*. Default style classes are mapped on *skin parameters*.

There are two ways to redefine the appearance of all `<rich:calendar>` components at once:

- Redefine the corresponding skin parameters
- Add to your style sheets *style classes* used by a `<rich:calendar>` component

6.24.8. Skin Parameters Redefinition

Table 6.49. Skin parameters redefinition for a popup element

Skin parameters	CSS properties
panelBorderColor	border-color

Table 6.50. Skin parameters redefinition for headers (header, optional header)

Skin parameters	CSS properties
panelBorderColor	border-bottom-color
additionalBackgroundColor	background-color
generalSizeFont	font-size
generalFamilyFont	font-family

Table 6.51. Skin parameters redefinition for footers (footer, optional footer) and names of working days

Skin parameters	CSS properties
panelBorderColor	border-top-color
panelBorderColor	border-right-color
additionalBackgroundColor	background
generalSizeFont	font-size
generalFamilyFont	font-family

Table 6.52. Skin parameters redefinition for weeks numbers

Skin parameters	CSS properties
panelBorderColor	border-bottom-color
panelBorderColor	border-right-color
additionalBackgroundColor	background
calendarWeekBackgroundColor	background-color
generalSizeFont	font-size

Skin parameters	CSS properties
generalFamilyFont	font-family

Table 6.53. Skin parameters redefinition for a toolbar and names of months

Skin parameters	CSS properties
headerBackgroundColor	background-color
headerSizeFont	font-size
headerFamilyFont	font-family
headerWeightFont	font-weight
headerTextColor	color

Table 6.54. Skin parameters redefinition for cells with days

Skin parameters	CSS properties
panelBorderColor	border-bottom-color
panelBorderColor	border-right-color
generalBackgroundColor	background-color
generalSizeFont	font-size
generalFamilyFont	font-family

Table 6.55. Skin parameters redefinition for holiday

Skin parameters	CSS properties
calendarHolidaysBackgroundColor	background-color
calendarHolidaysTextColor	color

Table 6.56. Skin parameters redefinition for cell with a current date

Skin parameters	CSS properties
calendarCurrentBackgroundColor	background-color
calendarCurrentTextColor	color

Table 6.57. Skin parameters redefinition for a selected day

Skin parameters	CSS properties
headerBackgroundColor	background-color
headerTextColor	color

Skin parameters	CSS properties
headerWeightFont	font-weight

6.24.9. Definition of Custom Style Classes

On the screenshot there are classes names that define styles for component elements.

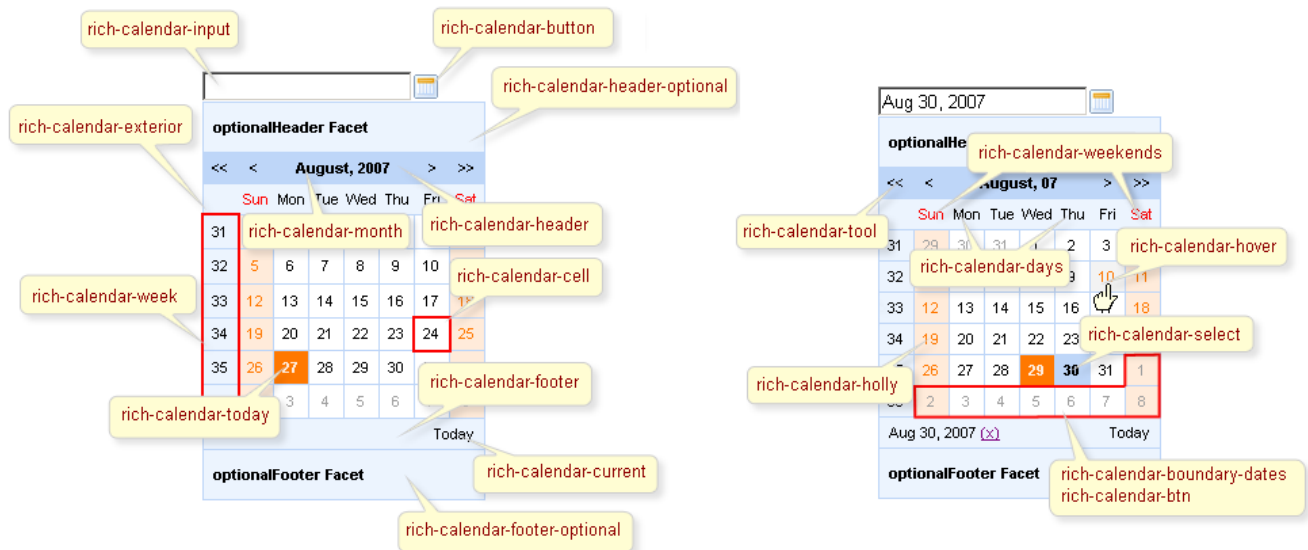

Figure 6.2. Style classes

Table 6.58. Classes names that define an input field and a button appearance

Class name	Description
rich-calendar-input	Defines styles for an input field
rich-calendar-button	Defines styles for a popup button

Table 6.59. Classes names that define a days appearance

Class name	Description
rich-calendar-days	Defines styles for names of working days in a header
rich-calendar-weekends	Defines styles for names of weekend in a header
rich-calendar-week	Defines styles for weeks numbers
rich-calendar-today	Defines styles for cell with a current date
rich-calendar-cell	Defines styles for cells with days
rich-calendar-holly	Defines styles for holiday
rich-calendar-select	Defines styles for a selected day

Class name	Description
rich-calendar-hover	Defines styles for a hovered day

Table 6.60. Classes names that define a popup element

Class name	Description
rich-calendar-exterior	Defines styles for a popup element
rich-calendar-tool	Defines styles for toolbars
rich-calendar-month	Defines styles for names of months
rich-calendar-header-optional	Defines styles for an optional header
rich-calendar-footer-optional	Defines styles for an optional footer
rich-calendar-header	Defines styles for a header
rich-calendar-footer	Defines styles for a footer
rich-calendar-boundary-dates	Defines styles for an active boundary button
rich-calendar-btn	Defines styles for an inactive boundary date
rich-calendar-current	Defines styles for a today control date

In order to redefine the style for all `<rich:calendar>` components on a page using CSS, it's enough to create classes with the same names and define the necessary properties in them.

To change the style of particular `<rich:calendar>` components define your own style classes in the corresponding `<rich:calendar>` attributes.

6.24.10. Relevant Resources Links

Here [<http://livedemo.exadel.com/richfaces-demo/richfaces/calendar.jsf?c=calendar>] you can see the example of `<rich:calendar>` usage and sources for the given example.

How to use JavaScript API see on the RichFaces Users Forum [<http://www.jboss.com/index.html?module=bb&op=viewtopic&p=4078301#4078301>].

6.25. < rich:dataFilterSlider >

6.25.1. Description

A slider-based action component is used for filtering table data.

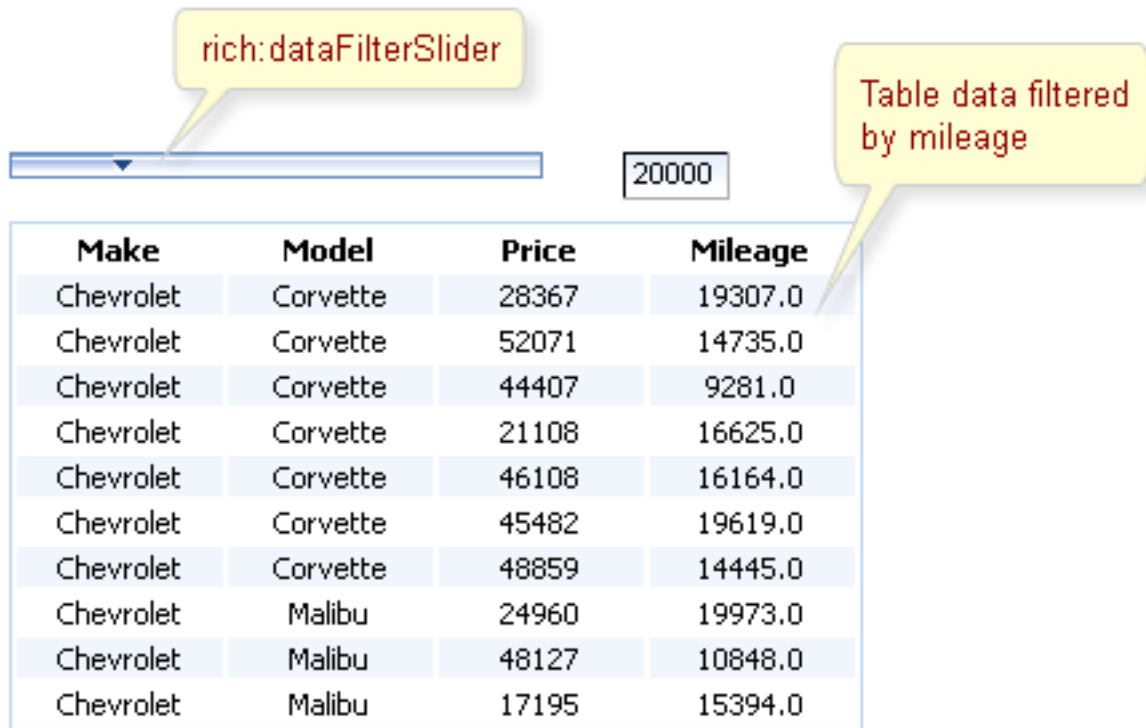

Figure 6.3. DataFilterSlider component

6.25.2. Key Features

- Filter any UIData based component in dependency on its child's values
- Fully skinnable control and input elements
- Optional value text field with an attribute-managed position
- Optional disablement of the component on a page
- Optional ToolTip to display the current value while a handle is dragged
- Dragged state is stable after the mouse moves
- Optional manual input possible if a text input field is present
- Validation of manual input

Table 6.61. rich : dataFilterSlider attributes

Attribute Name	Description
binding	The attribute takes a value-binding expression for a component property of a backing bean
endRange	A slider end point
fieldStyleClass	The styleClass for input that displays the value : 'manualInput' must be true

Attribute Name	Description
filterBy	A getter of an object member required to compare a slider value to. This is a value that is used in results filtering
for	The component using UIData (datatable id)
forValRef	This is a string which is used in a value attribute of the datatable. It is used for resetting the datatable back to the original list provided by a backing bean
handleStyleClass	The handleStyleClass for a handle
handleValue	Current handle value
id	Every component may have a unique id that is automatically created if omitted
increment	Amount to which a handle on each slide/move should be incremented
manualInput	False value for this attribute makes text field "read-only" and "hidden". Hence, the value can be changed only from a handle
onChange	If the slider value changes must submit a form, onSlide or OnChange can be true
onSlide	If the slider value changes must submit a form, onSlide or OnChange can be true
rangeStyleClass	The rangeStyleClass for the background div showing a full range
rendered	If "false", this component is not rendered
sliderListener	MethodBinding representing an action listener method that will be notified after changing of slider control position
startRange	A slider begin point
storeResults	Specifies if the component will store a UIData object (your table rows) in session
style	CSS style(s) is/are to be applied when this component is rendered
styleClass	The styleClass for the container div surrounding the component
trackStyleClass	The trackStyleClass for a background div

Attribute Name	Description
trailer	It shows or hides a trailer following a handle
trailerStyleClass	The trailerStyleClass for a div following a handle
width	Width of the slider control

Table 6.62. Component identification parameters

Name	Value
component-type	org.richfaces.dataFilterSlider
component-class	org.richfaces.component.html.HtmlDataFilterSlider
component-family	org.richfaces.DataFilterSlider
renderer-type	org.richfaces.DataFilterSliderRenderer
tag-class	org.richfaces.taglib.dataFilterSliderTag

6.25.3. Creating the Component with a Page Tag

Here is a simple example as it could be used on a page:

Example:

```
...
<rich:dataFilterSlider sliderListener="#{mybean.doSlide}"
    startRange="0"
    endRange="50000"
    increment="10000"
    handleValue="1"
/>
...
```

6.25.4. Creating the Component Dynamically Using Java

Example:

```
import org.richfaces.component.html.HtmlDataFilterSlider;
...
HtmlDataFilterSlider mySlider = new HtmlDataFilterSlider();
...
```

6.25.5. Details of Usage

The dataFilterSlider component is bound to some UIData component using a *"for"* attribute and filters data in this table.

Example:

```

...
<rich:dataFilterSlider sliderListener="#{mybean.doSlide}"
    startRange="0"
    endRange="50000"
    increment="10000"
    handleValue="1"
    for="carIndex"
    forValRef="inventoryList.carInventory"
    filterBy="getMileage"
/>
...
<h:dataTable id="carIndex">
    ...
</h:dataTable>
...

```

In this example other two attributes are used for filtering:

- *"forValRef"* is a string which is used in a value attribute of the target UIData component. It's designed for resetting the UIData component back to the original list provided by a backing bean.
- *"filterBy"* is a getter of an object member that is to be compared to a slider value. It's a value that is used in results filtering.

"handleValue" is an attribute for keeping the current handler position on the dataFilterSlider component. Based on the current value, appropriate values obtained from a getter method defined in *"filterBy"* are filtered.

One more important attribute is a *"storeResults"* one that allows the dataFilterSlider component to keep UIData target object in session.

If it's necessary the component submits a form on event of a handler state changing, use the *"onSlide"* attribute (*"onChange"* is its alias). When the attribute definition = true, submission on this event is defined.

6.25.6. Relevant Resources Links

Here [<http://livedemo.exadel.com/richfaces-demo/richfaces/dataFilterSlider.jsf?c=dataFilterSlider>] you can see the example of **<rich:dataFilterSlider>** usage and sources for the given example.

6.26. < rich:datascroller >

6.26.1. Description

The component designed for providing the functionality of tables scrolling using Ajax requests.

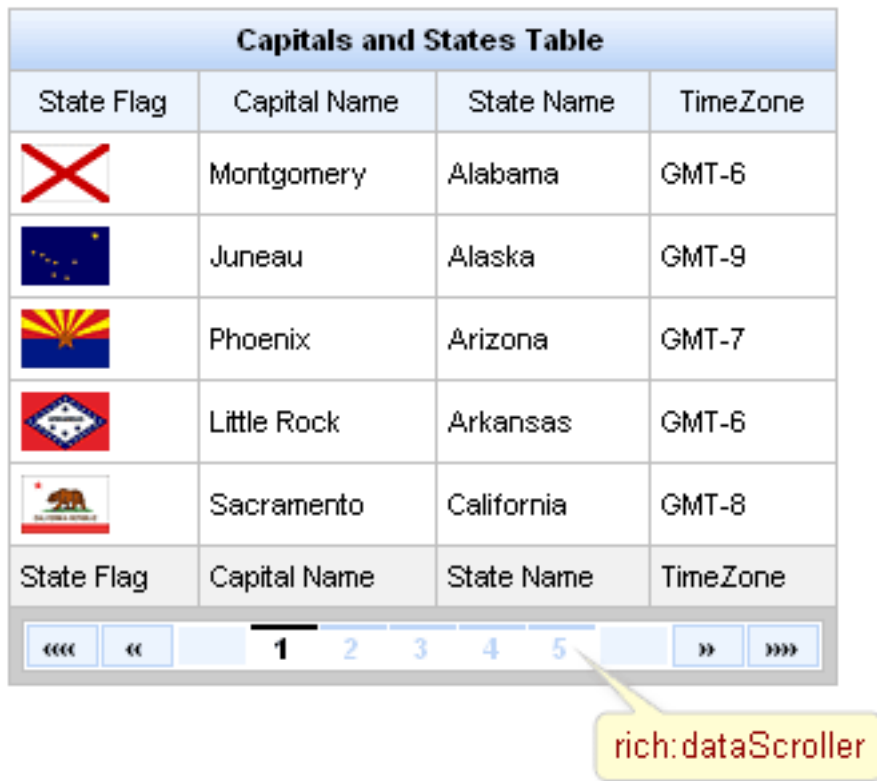

Figure 6.4. DataScroller component

6.26.2. Key Features

- Provides table scrolling functionality
- Built-in Ajax processing
- Provides fast controls
- Skin support

Table 6.63. rich : datascroller attributes

Attribute Name	Description
action	MethodBinding pointing at the application action to be invoked, if this UIComponent is activated by the user, during the Apply Request Values or Invoke Application phase of the request processing lifecycle, depending on the value of the immediate property
actionExpression	The action method binding expression
actionListener	MethodBinding pointing at method accepting an ActionEvent with return type void
ajaxSingle	If "true", submits ONLY one field/link, instead of all form controls

Attribute Name	Description
align	left center right [CI] Deprecated. This attribute specifies the position of the table with respect to the document. Permitted values: * left: The table is to the left of the document. * center: The table is to the center of the document. * right: The table is to the right of the document
binding	The attribute takes a value-binding expression for a component property of a backing bean
boundaryControls	Possible values are: "show" - default mode. Controls are visible always. "hide" - controls are hidden. "auto" - unnecessary controls are hidden
bypassUpdates	If "true", after process validations phase it skips updates of model beans on a force render response. It can be used for validating components input
data	Serialized (on default with JSON) data passed on the client by a developer on AJAX request. It's accessible via "data.foo" syntax
eventsQueue	Name of requests queue to avoid send next request before complete other from same event. Can be used to reduce number of requests of frequently events (key press, mouse move etc.)
fastControls	Possible values are: "show" - default mode. Controls are visible always. "hide" - controls are hidden. "auto" - unnecessary controls are hidden
fastStep	The attribute indicates pages quantity to switch onto when fast scrolling is used
focus	id of element to set focus after request completed on client side
for	ID of the table component whose data is scrolled
handleValue	Current handle value
id	Every component may have a unique id that is automatically created if omitted
ignoreDupResponses	Attribute allows to ignore an Ajax Response produced by a request if the newest 'similar' request is in a queue already. ignoreDupResponses="true" does not cancel the request while it is processed on the server, but just

Attribute Name	Description
	allows to avoid unnecessary updates on the client side if the response isn't actual now
immediate	A flag indicating that this component value must be converted and validated immediately (that is, during Apply Request Values phase), rather than waiting until a Process Validations phase
inactiveStyle	Corresponds to the HTML style attribute for the inactive cell on scroller
inactiveStyleClass	Corresponds to the HTML class attribute for the inactive cell on scroller
limitToList	If "true", updates on client side ONLY elements from this 'reRender' property. If "false" (default) updates all rendered by ajax region components
maxPages	Maximum quantity of pages
onbeforedomupdate	JavaScript code for call before DOM has been updated on client side
onclick	HTML: a script expression; a pointer button is clicked
oncomplete	JavaScript code for call after request completed on client side
ondblclick	HTML: a script expression; a pointer button is double-clicked
onkeydown	HTML: a script expression; a key is pressed down
onkeypress	HTML: a script expression; a key is pressed and released
onkeyup	HTML: a script expression; a key is released
onmousedown	HTML: script expression; a pointer button is pressed down
onmousemove	HTML: a script expression; a pointer is moved within
onmouseout	HTML: a script expression; a pointer is moved away
onmouseover	HTML: a script expression; a pointer is moved onto
onmouseup	HTML: script expression; a pointer button is released
pageIndexVar	Name of variable in request scope containing index of active page

Attribute Name	Description
pagesVar	Name of variable in request scope containing number of pages
rendered	If "false", this component is not rendered
renderIfSinglePage	If renderIfSinglePage=true then datascroller is displayed on condition that the data hold on one page
requestDelay	Attribute defines the time (in ms.) that the request will be wait in the queue before it is ready to send. When the delay time is over, the request will be sent to the server or removed if the newest 'similar' request is in a queue already
reRender	Id[s] (in format of call <code>UIComponent.findComponent()</code>) of components, rendered in case of <code>AjaxRequest</code> caused by this component. Can be single id, comma-separated list of Id's, or EL Expression with array or Collection
scrollerListener	MethodBinding representing an action listener method that will be notified after scrolling
selectedStyle	Corresponds to the HTML style attribute for the selected cell on scroller
selectedStyleClass	Corresponds to the HTML class attribute for the selected cell on scroller
status	ID (in format of call <code>UIComponent.findComponent()</code>) of Request status component
stepControls	Possible values are: "show" - default mode. Controls are visible always. "hide" - controls are hidden. "auto" - unnecessary controls are hidden
style	CSS style(s) is/are to be applied when this component is rendered
styleClass	Corresponds to the HTML class attribute
tableStyle	CSS style(s) is/are to be applied to outside table when this component is rendered
tableStyleClass	Space-separated list of CSS style class(es) that are be applied to outside table of this component
timeout	Response waiting time on a particular request. If a response is not received during this time, the request is aborted

Attribute Name	Description
value	The current value for this component

Table 6.64. Component identification parameters

Name	Value
component-type	org.richfaces.Datascroller
component-class	org.richfaces.component.html.HtmlDataScroller
component-family	org.richfaces.Datascroller
renderer-type	org.richfaces.DataScrollerRenderer
tag-class	org.richfaces.taglib.DatascrollerTag

6.26.3. Creating the Component with a Page Tag

Here is a simple example as it could be used on a page:

Example:

```
...
<h:dataTable id="table">
    ...
</h:dataTable>
...
<rich:datascroller for="table"/>
...
```

6.26.4. Creating the Component Dynamically Using Java

Example:

```
import org.richfaces.component.html.HtmlDataScroller;
...
HtmlDataScroller myScroll = new HtmlDataScroller();
...
```

6.26.5. Details of Usage

The `<rich:DataScroller>` component provides table scrolling functionality the same as tomahawk scroller but with Ajax requests usage.

The component should be placed into footer of the parent table or be bound to it with the *"for"* attribute.

The table should also have the defined *"rows"* attribute limiting the quantity of inputted table rows.

The scroller could limit the maximum quantity of rendered links on the table pages with the help of the *"maxPages"* attribute.

Component provides two controllers groups for switching:

- Page numbers for switching onto a particular page
- The controls of fast switching: *"first"*, *"last"*, *"next"*, *"previous"*, *"fastforward"*, *"fastrewind"*

The controls of fast switching are created adding the facets component with the corresponding name:

Example:

```
...
<rich:datascroller for="table" maxPages="10">
  <f:facet name="first">
    <h:outputText value="First"/>
  </f:facet>
  <f:facet name="last">
    <h:outputText value="Last"/>
  </f:facet>
</rich:Datascroller>
...
```



Figure 6.5. Datascroller controls

The screenshot shows one controller from each group.

There are also facets used to create the disabled states: *"first_disabled"*, *"last_disabled"*, *"next_disabled"*, *"previous_disabled"*, *"fastforward_disabled"*, *"fastrewind_disabled"*.

For the *"fastforward"/"fastrewind"* controls customization the additional *"fastStep"* attribute is used. The attribute indicates pages quantity to switch onto when fast scrolling is used.

The *"pageIndexVar"* and *"pagesVar"* attributes provide an ability to show the current page and the number of pages in the dataScroller. These attributes are used for definition the names of variables, that will be used in the facet with name *"pages"*. An example can be found below:

Example:

```
...
    <h:form>
        <rich:dataTable value="#{capitalsBean.capitals}" var="cap" rows="5">
            <rich:column>
                <h:outputText value="#{cap.name}"></h:outputText>
            </rich:column>
            <f:facet name="footer">
                <rich:datascroller pageIndexVar="pageIndex" pagesVar="pages">
                    <f:facet name="pages">
                        <h:outputText value="#{pageIndex} /
#{pages}"></h:outputText>
                    </f:facet>
                </rich:datascroller>
            </f:facet>
        </rich:dataTable>
    </h:form>
...
```

It's possible to insert optional separators between controls. For this purpose use a *"controlSeparator"* facet. An example is placed below.

```
...
    <f:facet name="controlSeparator">
        <h:graphicImage value="/image/sep.gif" />
    </f:facet>
...
```

6.26.6. Look-and-Feel Customization

For skinnability implementation, the components use a *style class redefinition method*.

Default style classes are mapped on *skin parameters*.

To redefine appearance of all dataScrollers at once, there are two ways:

- to redefine corresponding skin parameters
- to add *style classes* used by the dataScroller to your page style sheets

6.26.7. Skin Parameters Redefinition

Table 6.65. Skin parameters redefinition for a wrapper element

Skin parameters	CSS properties
tableBackgroundColor	background-color

Skin parameters	CSS properties
panelBorderColor	border-color

Table 6.66. Skin parameters redefinition for a button

Skin parameters	CSS properties
additionalBackgroundColor	background-color
panelBorderColor	border-color
generalFamilyFont	font-family
generalSizeFont	font-size

Table 6.67. Skin parameters redefinition for an active button

Skin parameters	CSS properties
generalTextColor	border-top-color
generalTextColor	color
generalFamilyFont	font-family
generalSizeFont	font-size

Table 6.68. Skin parameters redefinition for an inactive button

Skin parameters	CSS properties
headerBackgroundColor	border-top-color
headerBackgroundColor	color
generalFamilyFont	font-family
generalSizeFont	font-size

6.26.8. Definition of Custom Style Classes

On the screenshot there are classes names that define styles for component elements.

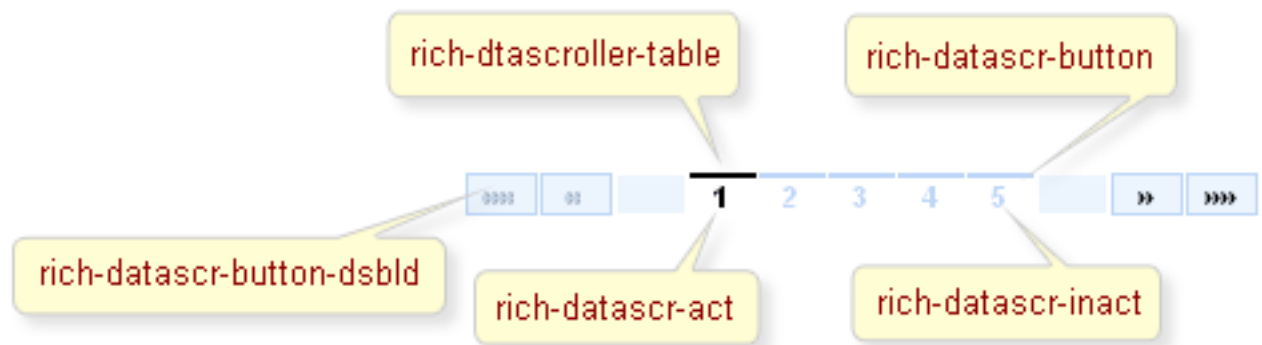

Figure 6.6. Style classes

Table 6.69. Classes names that define a component appearance

Class name	Description
rich-dtascroller-table	Defines styles for a wrapper table element of the component
rich-datascr-button	Defines styles for a button

Table 6.70. Classes names that define a buttons appearance

Class name	Description
rich-datascr-act	Defines styles for an active button
rich-datascr-inact	Defines styles for an inactive button
rich-datascr-button-dsbld	Defines styles for a disabled button

To redefine an appearance of all scrollers on a page, just redefine one of these classes

And to redefine the appearance of the particular scroller, one may use corresponding class attributes on the component.

6.26.9. Relevant Resources Links

Here [http://livedemo.exadel.com/richfaces-demo/richfaces/dataTableScroller.jsf?c=dataTableScroller] you can see the example of **<rich:dataScroller>** usage and sources for the given example.

The solution about how to do correct pagination using datascroller (load a part of data from database) can be found on the RichFaces Users Forum [http://www.jboss.com/index.html?module=bb&op=viewtopic&p=4060199#4060199].

How to use `<rich:dataTable>` and `<rich:dataScroller>` in a context of Extended Data Model see here [<http://www.jboss.com/index.html?module=bb&op=viewtopic&t=115636>].

6.27. < rich:subTable >

6.27.1. Description

The component is used for inserting subtables into tables with opportunity to choose data from a model and built-in Ajax updates support.



Countries And Capitals			
Country			
United States			
State Flag	State Name	State Capital	Timezone
	Alabama	Montgomery	GMT-6
	Alaska	Juneau	GMT-9
	Arizona	Phoenix	GMT-7
	Arkansas	Little Rock	GMT-6
	California	Sacramento	GMT-8

Figure 6.7. SubTable element

6.27.2. Key Features

- Completely skinned table rows and child elements
- Possibility to insert complex columnGroup subcomponents
- Possibility to combine rows and columns inside
- Possibility to update a limited set of rows with AJAX

Table 6.71. rich : subTable attributes

Attribute Name	Description
ajaxKeys	This attribute defines rows that are updated after an AJAX request
binding	

Attribute Name	Description
	The attribute takes a value-binding expression for a component property of a backing bean
columnClasses	Comma-delimited list of CSS style classes that are be applied to the columns of this table. A space separated list of classes may also be specified for any individual column. If the number of elements in this list is less than the number of columns specified in the "columns" attribute, no "class" attribute is output for each column greater than the number of elements in the list. If the number of elements in the list is greater than the number of columns specified in the "columns" attribute, the elements at the position in the list after the value of the "columns" attribute are ignored
componentState	It defines EL-binding for a component state for saving or redefinition
first	A zero-relative row number of the first row to display
footerClass	Space-separated list of CSS style class(es) that are be applied to any footer generated for this table
headerClass	Space-separated list of CSS style class(es) that are be applied to any header generated for this table
id	Every component may have a unique id that is automatically created if omitted
onRowClick	HTML: a script expression; a pointer button is clicked on row
onRowDbClick	HTML: a script expression; a pointer button is double-clicked on row
onRowMouseDown	HTML: script expression; a pointer button is pressed down on row
onRowMouseMove	HTML: a script expression; a pointer is moved within of row
onRowMouseOut	HTML: a script expression; a pointer is moved away of row
onRowMouseOver	HTML: a script expression; a pointer is moved onto of row
onRowMouseUp	HTML: script expression; a pointer button is released on row

Attribute Name	Description
rendered	If "false", this component is not rendered
rowClasses	A comma-delimited list of CSS style classes that is applied to popup table rows. A space separated list of classes may also be specified for any individual row. The styles are applied, in turn, to each row in the table. For example, if the list has two elements, the first style class in the list is applied to the first row, the second to the second row, the first to the third row, the second to the fourth row, etc. In other words, we keep iterating through the list until we reach the end, and then we start at the beginning again
rowKey	RowKey is a representation of an identifier for a specific data row
rowKeyVar	The attribute provides access to a row key in a Request scope
rows	A number of rows to display, or zero for all remaining rows in the table
sortExpression	sortExpression
stateVar	The attribute provides access to a component state on the client side
value	The current value for this component
var	A request-scope attribute via which the data object for the current row will be used when iterating

Table 6.72. Component identification parameters

Name	Value
component-type	org.richfaces.SubTable
component-class	org.richfaces.component.html.HtmlSubTable
component-family	org.richfaces.SubTable
renderer-type	org.richfaces.SubTableRenderer
tag-class	org.richfaces.taglib.SubTableTag

6.27.3. Creating the Component with a Page Tag

Here is a simple example as it could be used on a page:

Example:

```

...
<rich:dataTable value="#{capitalsBean.capitals}" var="capitals">
  <!--...//Set of columns and header/footer facets-->
  <rich:subTable value="#{capitals.details}" var="detail">
    <!--...//Set of columns and header/footer facets-->
  </rich:subTable>
</rich:dataTable>
...

```

6.27.4. Creating the Component Dynamically Using Java

Example:

```

import org.richfaces.component.html.HtmlSubTable;
...
HtmlSubTable mySubTable = new HtmlSubTable();
...

```

6.27.5. Details of Usage

The subtable component is very similar to the custom JSF dataTable one, the only difference is that the component doesn't add the wrapping `<table>` and `<tbody>` tags. Hence, it's possible to add a subtable structure different from the main one to organize tables of the master - details type. The component is also has common peculiarities of any rich component:

- Skin support. The table completely meets a three-class principle of Rich Faces skinnability
- Support of Ajax updates for a limited set of rows

Skins support is described in the corresponding section. Ajax support is possible because the component is created basing on the `<a4j:repeat>` component and as a result the component has its possibilities of Ajax updates for a limited set of rows. The component is implemented with the `"ajaxKeys"` attribute for a table and in contrast to the `<a4j:repeat>` outputs the standard HTML structure for table rendering.

```

...
<rich:dataTable value="#{capitalsBean.capitals}" var="capitals" id="table">
  <!--...//Set of columns and header/footer facets-->
  <rich:subTable value="#{capitals.details}" var="detail"
ajaxKeys="#{bean.ajaxSet}" binding="#{bean.subtable}" >
    <!--...//Set of columns and header/footer facets-->
  </rich:subTable>
</rich:dataTable>
...
<a4j:commandButton action="#{bean.someAction}" reRender="table"/>
...

```

For such a table during someAction processing called with Ajax request when the key is pressed it's possible to fill in lot's of ajaxKeys with strings indices that are to be updated. A resulting output on the client contains only required rows and they are updated in the tree, even when update is specified for the whole table.

6.27.6. Look-and-Feel Customization

For skinnability implementation, the components use a *style class redefinition method*.

Default style classes are mapped on *skin parameters*.

To redefine appearance of all subTables at once, there are two ways:

- to redefine corresponding skin parameters
- to add *style classes* used by the subTable to your page style sheets

To redefine a style of a particular page, use component class attributes which list is the same as the subTable one and is known to you.

6.28. < rich:column >

6.28.1. Description

The component for row rendering for a UIData component.

United States Capitals

Capitals and States Table			
State Flag	Capital Name	State Name	TimeZone
	Montgomery	Alabama	GMT-6
	Juneau	Alaska	GMT-9
	Phoenix	Arizona	GMT-7
	Little Rock	Arkansas	GMT-6
	Sacramento	California	GMT-8
State Flag	Capital Name	State Name	TimeZone
Capitals and States Table			

Figure 6.8. Column component

6.28.2. Key Features

- Completely skinned table rows and child elements
- Possibility to combine columns with the help of *"colspan"*
- Possibility to combine rows with the help of *"rowspan"* and *"breakBefore"*

Table 6.73. rich : column attributes

Attribute Name	Description
binding	The attribute takes a value-binding expression for a component property of a backing bean
breakBefore	if "true" next column begins from the first row
colspan	Corresponds to the HTML colspan attribute
dir	Direction indication for text that does not inherit directionality. Valid values are "LTR" (left-to-right) and "RTL" (right-to-left)
footerClass	Space-separated list of CSS style class(es) that are be applied to any footer generated for this table
headerClass	Space-separated list of CSS style class(es) that are be applied to any header generated for this table
id	Every component may have a unique id that is automatically created if omitted
lang	Code describing the language used in the generated markup for this component
rendered	If "false", this component is not rendered
rowspan	Corresponds to the HTML rowspan attribute
sortable	Boolean attribute. If "true" it's possible to sort the column content after click on the header. Default value is "true"
sortExpression	Attribute defines a bean property which is used for sorting of a column
style	CSS style(s) is/are to be applied when this component is rendered
styleClass	Corresponds to the HTML class attribute
title	Advisory title information about markup elements generated for this component
width	Attribute defines width of column. Default value is "100px".

Table 6.74. Component identification parameters

Name	Value
component-type	org.richfaces.Column

Name	Value
component-class	org.richfaces.component.html.HtmlColumn
component-family	org.richfaces.Column
renderer-type	org.richfaces.ColumnRenderer
tag-class	org.richfaces.taglib.ColumnTag

6.28.3. Creating the Component with a Page Tag

To create the simplest variant of column on a page, use the following syntax:

Example:

```
...
<rich:dataTable var="set">
  <rich:column>
    <h:outputText value="#{set.property1}"/>
  </rich:column>
  <!--Set of another columns and header/footer facets-->
</rich:dataTable>
...
```

6.28.4. Creating the Component Dynamically Using Java

Example:

```
import org.richfaces.component.html.HtmlColumn;
...
HtmlColumn myColumn = new HtmlColumn();
...
```

6.28.5. Details of Usage

To output a simple table, the **<rich:column>** component is used the same way as the standard **<h:column>**, i.e. the following code on a page is used:

Example:

```
...
<rich:dataTable value="#{capitalsBean.capitals}" var="cap" rows="5">
  <rich:column>
    <f:facet name="header">State Flag</f:facet>
    <h:graphicImage value="#{cap.stateFlag}"/>
  </rich:column>
  <rich:column>
    <f:facet name="header">State Name</f:facet>
    <h:outputText value="#{cap.state}"/>
  </rich:column>
  <rich:column>
    <f:facet name="header">State Capital</f:facet>
```

```

        <h:outputText value="#{cap.name}"/>
    </rich:column>
    <rich:column>
        <f:facet name="header">Time Zone</f:facet>
        <h:outputText value="#{cap.timeZone}"/>
    </rich:column>
</rich:dataTable>
...

```

The result is:

State Flag	State Name	State Capital	Time Zone
	Alabama	Montgomery	GMT-6
	Alaska	Juneau	GMT-9
	Arizona	Phoenix	GMT-7
	Arkansas	Little Rock	GMT-6
	California	Sacramento	GMT-8

Figure 6.9. Generated column component

Now, in order to group columns with text information into one row in one column with a flag, use the *"colspan"* attribute, which is similar to an HTML one, specifying that the first column contains 3 columns. In addition, it's necessary to specify that the next column begins from the first row with the help of the *"breakBefore"* attribute = true.

Example:

```

...
<rich:dataTable value="#{capitalsBean.capitals}" var="cap" rows="5">
    <rich:column colspan="3">
        <h:graphicImage value="#{cap.stateFlag}"/>
    </rich:column>
    <rich:column breakBefore="true">
        <h:outputText value="#{cap.state}"/>
    </rich:column>
    <rich:column>
        <h:outputText value="#{cap.name}"/>
    </rich:column>
    <rich:column>
        <h:outputText value="#{cap.timeZone}"/>
    </rich:column>
</rich:dataTable>
...

```

As a result the following structure is rendered:

		
Alabama	Montgomery	GMT-6
		
Alaska	Juneau	GMT-9
		
Arizona	Phoenix	GMT-7
		
Arkansas	Little Rock	GMT-6
		
California	Sacramento	GMT-8

Figure 6.10. Column modified with colspan and breakbefore attributes

The same way is used for columns grouping with the *"rowspan"* attribute that is similar to an HTML one responsible for rows quantity definition occupied with the current one. The only thing to add in the example is an instruction to move onto the next row for each next after the second column.

Example:

```
...
<rich:dataTable value="#{capitalsBean.capitals}" var="cap" rows="5">
  <rich:column rowspan="3">
    <f:facet name="header">State Flag</f:facet>
    <h:graphicImage value="#{cap.stateFlag}" />
  </rich:column>
  <rich:column>
    <f:facet name="header">State Info</f:facet>
    <h:outputText value="#{cap.state}" />
  </rich:column>
  <rich:column breakBefore="true">
    <h:outputText value="#{cap.name}" />
  </rich:column>
  <rich:column breakBefore="true">
    <h:outputText value="#{cap.timeZone}" />
  </rich:column>
</rich:dataTable>
...
```

As a result:

State Flag	State Info
	Alabama
	Montgomery
	GMT-6
	Alaska
	Juneau
	GMT-9
	Arizona
	Phoenix
	GMT-7
	Arkansas
	Little Rock
	GMT-6
	California
	Sacramento
	GMT-8

Figure 6.11. Column generated with rowspan attribute

Hence, additionally to a standard output of a particular row provided with the `<h:column>` component, it becomes possible to group easily the rows with special HTML attribute.

The columns also could be grouped in a particular way with the help of the `<h:columnGroup>` component that is described in the following chapter.

6.28.6. Look-and-Feel Customization

For skinnability implementation the components use a *style class redefinition method*.

Default style classes are mapped on *skin parameters*.

To redefine appearance of all columns at once, there are two ways:

- to redefine corresponding skin parameters
- to add *style classes* used by the column to your page style sheets

6.28.7. Definition of Custom Style Classes

To redefine an appearance of all columns on a page, redefine the corresponding class in the CSS file used with the page.

To redefine a style of a particular page, use component class attributes which list is the same as the column one and is known to you.

6.28.8. Relevant Resources Links

Here [<http://livedemo.exadel.com/richfaces-demo/richfaces/dataTable.jsf?c=column>] you can see the example of `<rich:column>` usage and sources for the given example.

6.29. < rich:dataList >

6.29.1. Description

The component for unordered lists rendering that allows choosing data from a model and obtains built-in support of Ajax updates.

- United States of America
 - Montgomery
 - Juneau
 - Phoenix
 - Little Rock
 - Sacramento
 - Denver
 - Hartford
 - Dover
 - Tallahassee
 - Atlanta
 - Honolulu
 - Boise
 - Springfield
 - Indianapolis
 - Des Moines

Figure 6.12. DataList component

6.29.2. Key Features

- A completely skinned list and child elements
- Possibility to update a limited set of rows with AJAX
- Possibility to receive values dynamically from a model

Table 6.75. rich : dataList attributes

Attribute Name	Description
ajaxKeys	This attribute defines rows that are updated after an AJAX request
binding	The attribute takes a value-binding expression for a component property of a backing bean
columnClasses	Comma-delimited list of CSS style classes that are applied to the columns of this table. A space separated list of classes may also be specified for any individual column. If the number of elements in this list is less than the number of columns specified in the "columns" attribute, no "class" attribute is output for each column greater than the number of elements in the list. If the number of elements in the list is greater than the number of columns specified in the "columns" attribute, the elements at the position in the list after the value of the "columns" attribute are ignored
componentState	It defines EL-binding for a component state for saving or redefinition
dir	Direction indication for text that does not inherit directionality. Valid values are "LTR" (left-to-right) and "RTL" (right-to-left)
first	A zero-relative row number of the first row to display
footerClass	Space-separated list of CSS style class(es) that are applied to any footer generated for this table
headerClass	Space-separated list of CSS style class(es) that are applied to any header generated for this table
id	Every component may have a unique id that is automatically created if omitted
lang	Code describing the language used in the generated markup for this component
rendered	If "false", this component is not rendered
rowClasses	A comma-delimited list of CSS style classes that is applied to popup table rows. A space separated list of classes may also be specified for any individual row. The styles are applied, in turn, to each row in the table. For example, if the list has two elements, the first style class in the list is applied to the first row, the second to

Attribute Name	Description
	the second row, the first to the third row, the second to the fourth row, etc. In other words, we keep iterating through the list until we reach the end, and then we start at the beginning again
rowKey	RowKey is a representation of an identifier for a specific data row
rowKeyVar	The attribute provides access to a row key in a Request scope
rows	A number of rows to display, or zero for all remaining rows in the table
stateVar	The attribute provides access to a component state on the client side
style	CSS style(s) is/are to be applied when this component is rendered
styleClass	Corresponds to the HTML class attribute
title	Advisory title information about markup elements generated for this component
type	Corresponds to the HTML DL type attribute
value	The current value for this component
var	A request-scope attribute via which the data object for the current row will be used when iterating

Table 6.76. Component identification parameters

Name	Value
component-type	org.richfaces.DataList
component-class	org.richfaces.component.html.HtmlDataList
component-family	org.richfaces.DataList
renderer-type	org.richfaces.DataListRenderer
tag-class	org.richfaces.taglib.DataListTag

6.29.3. Creating the Component with a Page Tag

To create the simplest variant of dataList on a page, use the following syntax:

Example:

```
...
```

```

<rich:dataList value="#{bean.capitals}" var="caps">
    <h:outputText value="#{caps.name}" />
</rich:dataList>
...

```

6.29.4. Creating the Component Dynamically Using Java

Example:

```

import org.richfaces.component.html.HtmlDataList;
...
HtmlDataList myList = new HtmlDataList();
...

```

6.29.5. Details of Usage

The component takes a list from a model and outputs it as an ordered list. The component also has similar to ordinary UIData components output ways:

- A header and footer output
- Limitation of the output elements (the *"elements"* attribute) and definition of the first element
- Binding to scrolling components of list pages

The component has the *"type"* attribute corresponding to the *"ul"* HTML element.

The component is created basing on the **<a4j:repeat>** component and as a result the component could be partially updated with AJAX.

Example:

```

...
<rich:dataList value="#{bean.capitals}" var="caps" ajaxKeys="#{listBean.list}"
               binding="#{listBean.dataList}" id="list">
    <h:outputText value="#{caps.name}" />
</rich:dataList>
...
<a4j:commandButton action="#{listBean.action}" reRender="list" value="Submit">
...

```

Here during the action is processed the ajaxKeys set is composed into a list and then update specified for the whole table actually happens only for the chosen set of rows.

6.29.6. Look-and-Feel Customization

For skinnability implementation the components use a *style class redefinition method*.

Default style classes are mapped on *skin parameters*.

To redefine appearance of all dataLists at once, there are two ways:

- to redefine corresponding skin parameters
- to add *style classes* used by the dataList to your page style sheets

6.29.7. Definition of Custom Style Classes

On the screenshot there are classes names that define styles for component elements.



Figure 6.13. Style classes

Table 6.77. Classes names that define a list appearance

Class name	Description
rich-datalist	Defines styles for an html <code></code> element
rich-list-item	Defines styles for an html <code></code> element

To redefine an appearance of all dataLists on a page, just redefine one of this classes.

To redefine a style of a particular dataList, use corresponding class attributes on the component.

6.29.8. Relevant Resources Links

Here [<http://livedemo.exadel.com/richfaces-demo/richfaces/dataLists.jsf?c=dataList>] you can see the example of `<rich:dataList>` usage and sources for the given example.

6.30. < rich:dataOrderedList >

6.30.1. Description

The component for ordered lists rendering that allows choosing data from a model and obtains built-in support of Ajax updates.

1. United States of America
 - A. Montgomery
 - B. Juneau
 - C. Phoenix
 - D. Little Rock
 - E. Sacramento
 - F. Denver
 - G. Hartford
 - H. Dover
 - I. Tallahassee
 - J. Atlanta
 - K. Honolulu

Figure 6.14. DataOrderedList component

6.30.2. Key Features

- A completely skinned list and child elements
- Possibility to update a limited set of rows with AJAX
- Possibility to receive values dynamically from a model

Table 6.78. rich : dataOrderedList attributes

Attribute Name	Description
ajaxKeys	This attribute defines rows that are updated after an AJAX request
binding	The attribute takes a value-binding expression for a component property of a backing bean
columnClasses	Comma-delimited list of CSS style classes that are be applied to the columns of this table. A space separated list of classes may also be specified for any individual column. If the number of elements in this list is less than the number of columns specified in the "columns" attribute, no "class" attribute is output for each column greater than the number of elements in the list. If the number of elements in the list is greater than the number of columns specified in the "columns" attribute, the elements at the position in the list after the value of the "columns" attribute are ignored
componentState	It defines EL-binding for a component state for saving or redefinition
dir	

Attribute Name	Description
	Direction indication for text that does not inherit directionality. Valid values are "LTR" (left-to-right) and "RTL" (right-to-left)
first	A zero-relative row number of the first row to display
footerClass	Space-separated list of CSS style class(es) that are be applied to any footer generated for this table
headerClass	Space-separated list of CSS style class(es) that are be applied to any header generated for this table
id	Every component may have a unique id that is automatically created if omitted
lang	Code describing the language used in the generated markup for this component
rendered	If "false", this component is not rendered
rowClasses	A comma-delimited list of CSS style classes that is applied to popup table rows. A space separated list of classes may also be specified for any individual row. The styles are applied, in turn, to each row in the table. For example, if the list has two elements, the first style class in the list is applied to the first row, the second to the second row, the first to the third row, the second to the fourth row, etc. In other words, we keep iterating through the list until we reach the end, and then we start at the beginning again
rowKey	RowKey is a representation of an identifier for a specific data row
rowKeyVar	The attribute provides access to a row key in a Request scope
rows	A number of rows to display, or zero for all remaining rows in the table
stateVar	The attribute provides access to a component state on the client side
style	CSS style(s) is/are to be applied when this component is rendered
styleClass	Corresponds to the HTML class attribute
title	Advisory title information about markup elements generated for this component

Attribute Name	Description
type	Corresponds to the HTML OL type attribute
value	The current value for this component
var	A request-scope attribute via which the data object for the current row will be used when iterating

Table 6.79. Component identification parameters

Name	Value
component-type	org.richfaces.DataOrderedList
component-class	org.richfaces.component.html.HtmlDataOrderedList
component-family	org.richfaces.DataOrderedList
renderer-type	org.richfaces.DataOrderedListRenderer
tag-class	org.richfaces.taglib.DataOrderedListTag

6.30.3. Creating the Component with a Page Tag

To create the simplest variant of dataOrderedList on a page, use the following syntax:

Example:

```
...
<rich:dataOrderedList value="#{bean.capitals}" var="caps">
  <h:outputText value="#{caps.name}" />
</rich:dataOrderedList>
...
```

6.30.4. Creating the Component Dynamically Using Java

Example:

```
import org.richfaces.component.html.HtmlDataOrderedList;
...
HtmlDataOrderedList myList = new HtmlDataOrderedList();
...
```

6.30.5. Details of Usage

The component takes a list from a model and outputs it as an ordered list. The component also has similar to ordinary UIData components output ways:

- Header and footer output
- Limitation of the output elements (the *"elements"* attribute) and definition of the first element

- Binding to scrolling components of list pages

The component has the *"type"* attribute corresponding to the *"ul"* HTML element.

The component is created basing on the **<a4j:repeat>** component and as a result the component could be partially updated with AJAX.

Example:

```
...
<rich:dataOrderedList value="#{bean.capitals}" var="caps"
ajaxKeys="#{listBean.list}"
binding="#{listBean.dataList}" id="list">
  <h:outputText value="#{caps.name}" />
</rich:dataOrderedList>
...
<a4j:commandButton action="#{listBean.action}" reRender="list" value="Submit">
...

```

Here during the action is processed the ajaxKeys set is composed into a list and then update specified for the whole table actually happens only for the chosen set of rows.

6.30.6. Look-and-Feel Customization

For skinnability implementation the components use a *style class redefinition method*.

Default style classes are mapped on *skin parameters*.

To redefine appearance of all dataOrderedList at once, there are two ways:

- to redefine corresponding skin parameters
- to add *style classes* used by the dataOrderedList to your page style sheets

6.30.7. Definition of Custom Style Classes

On the screenshot there are classes names that define styles for component elements.



Figure 6.15. Style classes

Table 6.80. Classes names that define a list appearance

Class name	Description
rich-orderedlist	Defines styles for an html element
rich-list-item	Defines styles for an html element

To redefine an appearance of all dataOrderedLists on a page, just redefine one of this classes.

To redefine a style of a particular dataOrderedList, use corresponding class attributes on the component.

6.30.8. Relevant Resources Links

Here [<http://livedemo.exadel.com/richfaces-demo/richfaces/dataLists.jsf?c=dataOrderedList>] you can see the example of `<rich:dataOrderedList>` usage and sources for the given example.

6.31. < rich:dataDefinitionList >

6.31.1. Description

The component for definition lists rendering that allows choosing data from a model and obtains built-in support of Ajax updates.

```

United States of America
    Montgomery
    Juneau
    Phoenix
    Little Rock
    Sacramento
    Denver
    Hartford
    Dover
    Tallahassee
    Atlanta
    Honolulu
    Boise
    Springfield
    Indianapolis
    Des Moines
  
```

Figure 6.16. DataDefinitionList component

6.31.2. Key Features

- Completely skinned table rows and child elements
- Possibility to update a limited set of rows with AJAX

- Possibility to receive values dynamically from a model

Table 6.81. rich : dataDefinitionList attributes

Attribute Name	Description
ajaxKeys	This attribute defines rows that are updated after an AJAX request
binding	The attribute takes a value-binding expression for a component property of a backing bean
columnClasses	Comma-delimited list of CSS style classes that are be applied to the columns of this table. A space separated list of classes may also be specified for any individual column. If the number of elements in this list is less than the number of columns specified in the "columns" attribute, no "class" attribute is output for each column greater than the number of elements in the list. If the number of elements in the list is greater than the number of columns specified in the "columns" attribute, the elements at the position in the list after the value of the "columns" attribute are ignored
componentState	It defines EL-binding for a component state for saving or redefinition
dir	Direction indication for text that does not inherit directionality. Valid values are "LTR" (left-to-right) and "RTL" (right-to-left)
first	A zero-relative row number of the first row to display
footerClass	Space-separated list of CSS style class(es) that are be applied to any footer generated for this table
headerClass	Space-separated list of CSS style class(es) that are be applied to any header generated for this table
id	Every component may have a unique id that is automatically created if omitted
lang	Code describing the language used in the generated markup for this component
rendered	If "false", this component is not rendered
rowClasses	A comma-delimited list of CSS style classes that is applied to popup table rows. A space separated list of classes may also be specified for any individual row. The styles are applied, in turn, to each row in the table. For example, if the list has two elements, the first style

Attribute Name	Description
	class in the list is applied to the first row, the second to the second row, the first to the third row, the second to the fourth row, etc. In other words, we keep iterating through the list until we reach the end, and then we start at the beginning again
rowKey	RowKey is a representation of an identifier for a specific data row
rowKeyVar	The attribute provides access to a row key in a Request scope
rows	A number of rows to display, or zero for all remaining rows in the table
stateVar	The attribute provides access to a component state on the client side
style	CSS style(s) is/are to be applied when this component is rendered
styleClass	Corresponds to the HTML class attribute
title	Advisory title information about markup elements generated for this component
value	The current value for this component
var	A request-scope attribute via which the data object for the current row will be used when iterating

Table 6.82. Component identification parameters

Name	Value
component-type	org.richfaces.DataDefinitionList
component-class	org.richfaces.component.html.HtmlDataDefinitionList
component-family	org.richfaces.DataDefinitionList
renderer-type	org.richfaces.DataDefinitionListRenderer
tag-class	org.richfaces.taglib.DataDefinitionListTag

6.31.3. Creating the Component with a Page Tag

To create the simplest variant of dataDefinitionList on a page, use the following syntax:

Example:

```
...
<rich:dataDefinitionList value="#{bean.capitals}" var="caps">
```



```

        <f:facet name="term">United States Capitals</f:facet>
        <h:outputText value="#{caps.name}" />
    </rich:dataDefinitionList>
    ...

```

6.31.4. Creating the Component Dynamically Using Java

Example:

```

import org.richfaces.component.html.HtmlDataDefinitionList;
...
HtmlDataDefinitionList myList = new HtmlDataDefinitionList();
...

```

6.31.5. Details of Usage

The component takes a list from a model and outputs it as an ordered list. The component also has similar to ordinary UIData components output ways:

- A header and footer output
- Limitation of the output elements (the *"elements"* attribute) and definition of the first element
- Binding to scrolling components of list pages

It allows definition inside a facet with the *"term"* name to add HTML DT elements into a list.

The component is created basing on the **<a4j:repeat>** component and as a result the component could be partially updated with AJAX.

Example:

```

...
    <rich:dataDefinitionList value="#{bean.capitals}" var="caps"
    ajaxKeys="#{listBean.list}"
        binding="#{listBean.dataList}" id="list">
        <h:outputText value="#{caps.name}" />
    </rich:dataDefinitionList>
...
    <a4j:commandButton action="#{listBean.action}" reRender="list" value="Submit" />
...

```

Here during the action is processed the ajaxKeys set is composed into a list and then update specified for the whole table actually happens only for the chosen set of rows.

6.31.6. Look-and-Feel Customization

For skinnability implementation the components use a *style class redefinition method*.

Default style classes are mapped on *skin parameters*.

To redefine appearance of all dataDefinitionList at once, there are two ways:

- to redefine corresponding skin parameters

- to add *style classes* used by the dataDefinitionList to your page style sheets

6.31.7. Definition of Custom Style Classes

On the screenshot there are classes names that define styles for component elements.

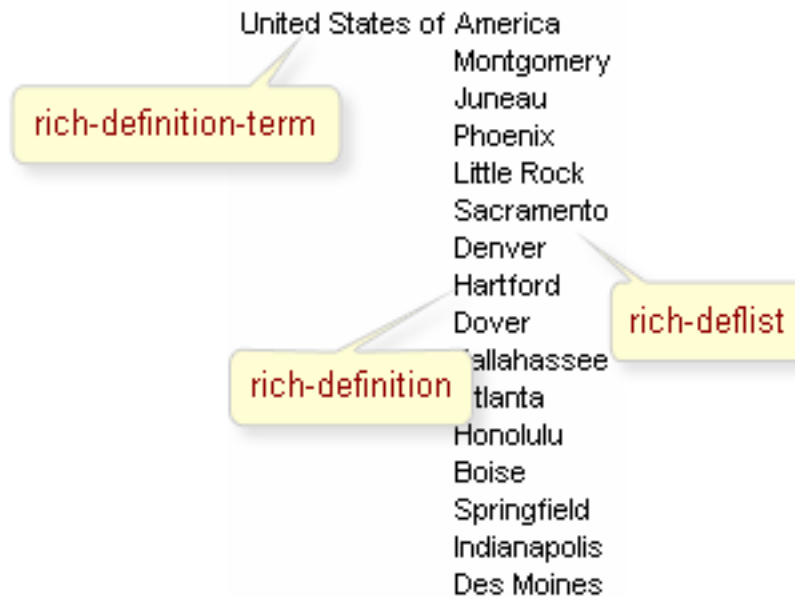

Figure 6.17. Style classes

Table 6.83. Classes names that define a list appearance

Class name	Description
rich-deflist	Defines styles for an html <dl> element
rich-definition	Defines styles for an html <dd> element
rich-definition-term	Defines styles for an html <dt> element

To redefine an appearance of all dataDefinitionLists on a page, just redefine one of this classes.

To redefine a style of a particular dataDefinitionList, use corresponding class attributes on the component.

6.31.8. Relevant Resources Links

Here [<http://livedemo.exadel.com/richfaces-demo/richfaces/dataLists.jsf?c=dataDefinitionList>] you can see the example of `<rich:dataDefinitionList>` usage and sources for the given example.

6.32. < rich:dataGrid >

6.32.1. Description

The component to render data as a grid that allows choosing data from a model and obtains built-in support of Ajax updates.

 Montgomery Alabama GMT-6	 Juneau Alaska GMT-9	 Phoenix Arizona GMT-7	 Little Rock Arkansas GMT-6
 Sacramento California GMT-8	 Denver Colorado GMT-7	 Hartford Connecticut GMT-5	 Dover Delaware GMT-5
 Tallahassee Florida GMT-5	 Atlanta Georgia GMT-5	 Honolulu Hawaii GMT-10	 Boise Idaho GMT-8
 Springfield Illinois GMT-6	 Indianapolis Indiana GMT-5	 Des Moines Iowa GMT-6	 Topeka Kansas GMT-6
 Frankfort Kentucky GMT-5	 Baton Rouge Louisiana GMT-6	 Augusta Maine GMT-5	 Annapolis Maryland GMT-5

Figure 6.18. DataGrid component

6.32.2. Key Features

- A completely skinned table and child elements
- Possibility to update a limited set of rows with AJAX
- Possibility to receive values dynamically from a model

Table 6.84. rich : dataGrid attributes

Attribute Name	Description
ajaxKeys	This attribute defines rows that are updated after an AJAX request
align	left center right [CI] Deprecated. This attribute specifies the position of the table with respect to the document. Permitted values: * left: The table is to the left of the document. * center: The table is to the center

Attribute Name	Description
	of the document. * right: The table is to the right of the document
bgcolor	Deprecated. This attribute sets the background color for the document body or table cells. This attribute sets the background color of the canvas for the document body (the BODY element) or for tables (the TABLE, TR, TH, and TD elements). Additional attributes for specifying text color can be used with the BODY element. This attribute has been deprecated in favor of style sheets for specifying background color information
binding	The attribute takes a value-binding expression for a component property of a backing bean
border	This attributes specifies the width of the frame around a component
captionClass	Space-separated list of CSS style class(es) that are be applied to caption for this component
captionStyle	CSS style(s) is/are to be applied to caption when this component is rendered
cellpadding	This attribute specifies the amount of space between the border of the cell and its contents
cellspacing	This attribute specifies the amount of space between the border of the cell and its contents. The attribute also specifies the amount of space to leave between cells
columnClasses	Comma-delimited list of CSS style classes that are be applied to the columns of this table. A space separated list of classes may also be specified for any individual column. If the number of elements in this list is less than the number of columns specified in the "columns" attribute, no "class" attribute is output for each column greater than the number of elements in the list. If the number of elements in the list is greater than the number of columns specified in the "columns" attribute, the elements at the position in the list after the value of the "columns" attribute are ignored
columns	Quantity of columns
componentState	It defines EL-binding for a component state for saving or redefinition

Attribute Name	Description
dir	Direction indication for text that does not inherit directionality. Valid values are "LTR" (left-to-right) and "RTL" (right-to-left)
elements	Number of elements in grid
first	A zero-relative row number of the first row to display
footerClass	Space-separated list of CSS style class(es) that are be applied to footer for this component
frame	void above below hsides lhs rhs vsides box border [CI] This attribute specifies which sides of the frame surrounding a table will be visible. Possible values: * void: No sides. This is the default value. * above: The top side only. * below: The bottom side only. * hsides: The top and bottom sides only. * vsides: The right and left sides only. * lhs: The left-hand side only. * rhs: The right-hand side only. * box: All four sides. * border: All four sides
headerClass	Space-separated list of CSS style class(es) that are be applied to header for this component
id	Every component may have a unique id that is automatically created if omitted
lang	Code describing the language used in the generated markup for this component
onRowClick	HTML: a script expression; a pointer button is clicked on row
onRowDbClick	HTML: a script expression; a pointer button is double-clicked on row
onRowMouseDown	HTML: script expression; a pointer button is pressed down on row
onRowMouseMove	HTML: a script expression; a pointer is moved within of row
onRowMouseOut	HTML: a script expression; a pointer is moved away of row
onRowMouseOver	HTML: a script expression; a pointer is moved onto of row
onRowMouseUp	HTML: script expression; a pointer button is released on row

Attribute Name	Description
rendered	If "false", this component is not rendered
rowClasses	A comma-delimited list of CSS style classes that is applied to popup table rows. A space separated list of classes may also be specified for any individual row. The styles are applied, in turn, to each row in the table. For example, if the list has two elements, the first style class in the list is applied to the first row, the second to the second row, the first to the third row, the second to the fourth row, etc. In other words, we keep iterating through the list until we reach the end, and then we start at the beginning again
rowKey	RowKey is a representation of an identifier for a specific data row
rowKeyVar	The attribute provides access to a row key in a Request scope
rules	This attribute specifies which rules will appear between cells within a table. The rendering of rules is user agent dependent. Possible values: * none: No rules. This is the default value. * groups: Rules will appear between row groups (see THEAD, TFOOT, and TBODY) and column groups (see COLGROUP and COL) only. * rows: Rules will appear between rows only. * cols: Rules will appear between columns only. * all: Rules will appear between all rows and columns
stateVar	The attribute provides access to a component state on the client side
style	CSS style(s) is/are to be applied when this component is rendered
styleClass	Corresponds to the HTML class attribute
summary	This attribute provides a summary of the table's purpose and structure for user agents rendering to non-visual media such as speech and Braille
title	Advisory title information about markup elements generated for this component
value	The current value for this component
var	A request-scope attribute via which the data object for the current row will be used when iterating

Attribute Name	Description
width	This attribute specifies the desired width of the entire table and is intended for visual user agents. When the value is percentage value, the value is relative to the user agent's available horizontal space. In the absence of any width specification, table width is determined by the user agent

Table 6.85. Component identification parameters

Name	Value
component-type	org.richfaces.DataGrid
component-class	org.richfaces.component.html.HtmlDataGrid
component-family	org.richfaces.DataGrid
renderer-type	org.richfaces.DataGridRenderer
tag-class	org.richfaces.taglib.DataGridTag

6.32.3. Creating the Component with a Page Tag

To create the simplest variant of dataGrid on a page, use the following syntax:

Example:

```
...
<rich:dataGrid value="#{bean.capitals}" var="caps" columns="4">
  <h:outputText value="#{caps.name}" />
</rich:dataGrid>
...
```

6.32.4. Creating the Component Dynamically Using Java

Example:

```
import org.richfaces.component.html.HtmlDataGrid;
...
HtmlDataGrid myList = new HtmlDataGrid();
...
```

6.32.5. Details of Usage

The component takes a list from a model and outputs it the same way as with **<h:PanelGrid>** for inline data. To define grid properties and styles, use the same definitions as for **<h:panelGrid>**. The component also has similar to ordinary UIData components output ways.

- A header and footer output

- Limitation of the output elements (the *"elements"* attribute) and definition of the first element
- Binding to scrolling components of list pages

The component is created basing on the **<a4j:repeat>** component and as a result the component could be partially updated with AJAX.

Here is an example for the first screenshot:

Example:

```
...
    <rich:dataGrid value="#{bean.capitals}" var="caps" ajaxKeys="#{listBean.list}"
                  binding="#{listBean.dataList}" id="grid" elements="20"
columns="4">
        <h:graphicImage value="#{cap.stateFlag}" />
        <h:outputText value="#{cap.name}" />
        <h:outputText value="#{cap.state}" />
        <h:outputText value="#{cap.timeZone}" />
    </rich:dataGrid>
...
    <a4j:commandButton action="#{listBean.action}" reRender="grid" value="Submit" />
...
```

In the example there is an output of a grid with four columns and output limitation to 20 elements. But when the action is processed the ajaxKeys set is composed and then update specified for the whole table actually happens only for the chosen set of elements.

6.32.6. Look-and-Feel Customization

For skinnability implementation the components use a *style class redefinition method*.

Default style classes are mapped on *skin parameters*.

To redefine appearance of all dataGrids at once, there are two ways:

- to redefine corresponding skin parameters
- to add *style classes* used by the dataGrid to your page style sheets

6.32.7. Definition of Custom Style Classes

To redefine an appearance of all dataGrids on a page, redefine the corresponding class in the CSS file used with the page.

To redefine a style of a particular table, use *"component class"* attributes which list is the same as the dataTable one and is known to you.

6.32.8. Relevant Resources Links

Here [<http://livedemo.exadel.com/richfaces-demo/richfaces/dataGrid.jsf?c=dataGrid>] you can see the example of **<rich:dataGrid>** usage and sources for the given example.

6.33. < rich:dataTable >

6.33.1. Description

The component for tables rendering that allows choosing data from a model and obtains built-in support of Ajax updates.

United States Capitals

Capitals and States Table			
State Flag	Capital Name	State Name	TimeZone
	Montgomery	Alabama	GMT-6
	Juneau	Alaska	GMT-9
	Phoenix	Arizona	GMT-7
	Little Rock	Arkansas	GMT-6
	Sacramento	California	GMT-8
State Flag	Capital Name	State Name	TimeZone
Capitals and States Table			

Figure 6.19. DataTable component

6.33.2. Key Features

- A completely skinned table and child elements
- Possibility to insert the complex subcomponents *"colGroup"* and *"subTable"*
- Possibility to update a limited set of strings with AJAX

Table 6.86. rich : dataTable attributes

Attribute Name	Description
ajaxKeys	This attribute defines rows that are updated after an AJAX request
align	left center right [CI] Deprecated. This attribute specifies the position of the table with respect to the document. Permitted values: * left: The table is to the left of the document. * center: The table is to the center of the document. * right: The table is to the right of the document

Attribute Name	Description
bgcolor	Deprecated. This attribute sets the background color for the document body or table cells. This attribute sets the background color of the canvas for the document body (the BODY element) or for tables (the TABLE, TR, TH, and TD elements). Additional attributes for specifying text color can be used with the BODY element. This attribute has been deprecated in favor of style sheets for specifying background color information
binding	The attribute takes a value-binding expression for a component property of a backing bean
border	This attributes specifies the width of the frame around a component
captionClass	Space-separated list of CSS style class(es) that are be applied to caption for this component
captionStyle	CSS style(s) is/are to be applied to caption when this component is rendered
cellpadding	This attribute specifies the amount of space between the border of the cell and its contents
cellspacing	This attribute specifies the amount of space between the border of the cell and its contents. The attribute also specifies the amount of space to leave between cells
columnClasses	Comma-delimited list of CSS style classes that are be applied to the columns of this table. A space separated list of classes may also be specified for any individual column. If the number of elements in this list is less than the number of columns specified in the "columns" attribute, no "class" attribute is output for each column greater than the number of elements in the list. If the number of elements in the list is greater than the number of columns specified in the "columns" attribute, the elements at the position in the list after the value of the "columns" attribute are ignored
columns	Quantity of columns
columnsWidth	Comma-separated list of width attribute for every column. Specifies a default width for each column in the table. In addition to the standard pixel, percentage, and relative values, this attribute allows the special form "0*" (zero asterisk) which means that the width of

Attribute Name	Description
	the each column in the group should be the minimum width necessary to hold the column's contents. This implies that a column's entire contents must be known before its width may be correctly computed. Authors should be aware that specifying "0*" will prevent visual user agents from rendering a table incrementally
componentState	It defines EL-binding for a component state for saving or redefinition
dir	Direction indication for text that does not inherit directionality. Valid values are "LTR" (left-to-right) and "RTL" (right-to-left)
first	A zero-relative row number of the first row to display
footerClass	Space-separated list of CSS style class(es) that are be applied to footer for this component
frame	void above below hsides lhs rhs vsides box border [CI] This attribute specifies which sides of the frame surrounding a table will be visible. Possible values: * void: No sides. This is the default value. * above: The top side only. * below: The bottom side only. * hsides: The top and bottom sides only. * vsides: The right and left sides only. * lhs: The left-hand side only. * rhs: The right-hand side only. * box: All four sides. * border: All four sides
headerClass	Space-separated list of CSS style class(es) that are be applied to header for this component
id	Every component may have a unique id that is automatically created if omitted
lang	Code describing the language used in the generated markup for this component
onRowClick	HTML: a script expression; a pointer button is clicked on row
onRowDbClick	HTML: a script expression; a pointer button is double-clicked on row
onRowMouseDown	HTML: script expression; a pointer button is pressed down on row
onRowMouseMove	HTML: a script expression; a pointer is moved within of row

Attribute Name	Description
onRowMouseOut	HTML: a script expression; a pointer is moved away of row
onRowMouseOver	HTML: a script expression; a pointer is moved onto of row
onRowMouseUp	HTML: script expression; a pointer button is released on row
rendered	If "false", this component is not rendered
rowClasses	A comma-delimited list of CSS style classes that is applied to popup table rows. A space separated list of classes may also be specified for any individual row. The styles are applied, in turn, to each row in the table. For example, if the list has two elements, the first style class in the list is applied to the first row, the second to the second row, the first to the third row, the second to the fourth row, etc. In other words, we keep iterating through the list until we reach the end, and then we start at the beginning again
rowKey	RowKey is a representation of an identifier for a specific data row
rowKeyVar	The attribute provides access to a row key in a Request scope
rows	A number of rows to display, or zero for all remaining rows in the table
rules	This attribute specifies which rules will appear between cells within a table. The rendering of rules is user agent dependent. Possible values: * none: No rules. This is the default value. * groups: Rules will appear between row groups (see THEAD, TFOOT, and TBODY) and column groups (see COLGROUP and COL) only. * rows: Rules will appear between rows only. * cols: Rules will appear between columns only. * all: Rules will appear between all rows and columns
stateVar	The attribute provides access to a component state on the client side
style	CSS style(s) is/are to be applied when this component is rendered
styleClass	Corresponds to the HTML class attribute

Attribute Name	Description
summary	This attribute provides a summary of the table's purpose and structure for user agents rendering to non-visual media such as speech and Braille
title	Advisory title information about markup elements generated for this component
value	The current value for this component
var	A request-scope attribute via which the data object for the current row will be used when iterating
width	This attribute specifies the desired width of the entire table and is intended for visual user agents. When the value is percentage value, the value is relative to the user agent's available horizontal space. In the absence of any width specification, table width is determined by the user agent

Table 6.87. Component identification parameters

Name	Value
component-type	org.richfaces.DataTable
component-class	org.richfaces.component.html.HtmlDataTable
component-family	org.richfaces.DataTable
renderer-type	org.richfaces.DataTableRenderer
tag-class	org.richfaces.taglib.DataTableTag

6.33.3. Creating the Component with a Page Tag

Here is a simple example as it could be used on a page:

Example:

```
...
<rich:dataTable value="#{capitalsBean.capitals}" var="capitals">
    <!--...//Set of columns and header/footer facets-->
</rich:dataTable>
...
```

6.33.4. Creating the Component Dynamically from Java

Example:

```
import org.richfaces.component.html.HtmlDataTable;
...
```

```
HtmlDataTable myTable = new HtmlDataTable();
...
```

6.33.5. Details of Usage

The table component is very similar to the custom JSF dataTable one, except for the common peculiarities of any rich component:

- Skin support. The table completely meets a three-class principle of Rich Faces skinnability
- Support of Ajax updates for a limited set of strings

Skins support is described in the corresponding section. Ajax support is possible because the component is created basing on the `<a4j:repeat>` component and as a result the component has its possibilities of Ajax updates for a limited set of strings. The component is implemented with the *"ajaxKeys"* attribute for a table and in contrast to the `<a4j:repeat>` outputs the standard HTML structure for table rendering.

Example:

```
...
<rich:dataTable value="#{capitalsBean.capitals}" var="capitals"
    ajaxKeys="#{bean.ajaxSet}" binding="#{bean.table}" id="table">
    <!--Set of columns and header/footer facets-->
</rich:dataTable>
...
<a4j:commandButton action="#{bean.someAction}" reRender="table"/>
...
```

For such a table during someAction method processing called with AJAX request when the key is pressed it's possible to fill in lot's of ajaxKeys with strings indices that are to be updated. A resulting output on the client contains only required strings and they are updated in the tree, even when update is specified for the whole table.

6.33.6. Look-and-Feel Customization

For skinnability implementation the components use a *style class redefinition method*.

Default style classes are mapped on *skin parameters*.

To redefine appearance of all dataTables at once, there are two ways:

- to redefine corresponding skin parameters
- to add *style classes* used by the dataTable to your page style sheets

6.33.7. Skin Parameters Redefinition

Table 6.88. Skin parameters redefinition for a table

Skin parameters	CSS properties
tableBackgroundColor	background-color

Table 6.89. Skin parameters redefinition for a header

Skin parameters	CSS properties
headerBackgroundColor	background-color

Table 6.90. Skin parameters redefinition for a footer

Skin parameters	CSS properties
tableFooterBackgroundColor	background-color

Table 6.91. Skin parameters redefinition for a column header

Skin parameters	CSS properties
additionalBackgroundColor	background-color

Table 6.92. Skin parameters redefinition for a column footer

Skin parameters	CSS properties
tableSubfooterBackgroundColor	background-color

Table 6.93. Skin parameters redefinition for cells

Skin parameters	CSS properties
generalSizeFont	font-size
generalTextColor	color
generalFamilyFont	font-family

6.33.8. Definition of Custom Style Classes

On the screenshot there are classes names that define styles for component elements.

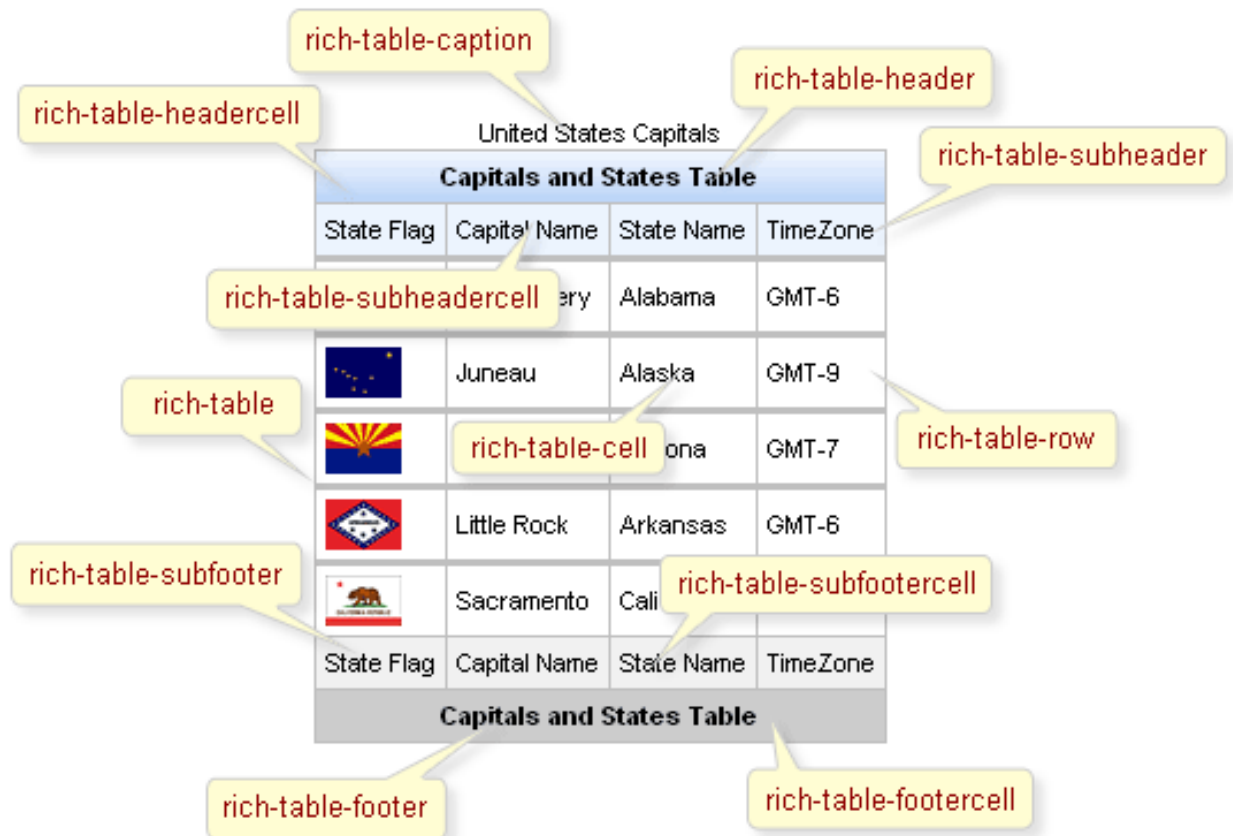

Figure 6.20. DataTable class names

Table 6.94. Classes names that define a table appearance

Class name	Description
rich-table	Defines styles for all table
rich-table-caption	Defines styles for a "caption" facet element
rich-table-header	Defines styles for a table header row
rich-table-headercell	Defines styles for a header cell
rich-table-subheader	Defines styles for a column header
rich-table-subheadercell	Defines styles for a column header cell
rich-table-cell	Defines styles for a table cell
rich-table-row	Defines styles for a table row
rich-table-subfooter	Defines styles for a column footer
rich-table-subfootercell	Defines styles for a column footer cell
rich-table-footer	Defines styles for a footer row
rich-table-footercell	Defines styles for a footer cell

To redefine an appearance of all tables on a page, redefine the corresponding class in the CSS file used with the page.

To redefine a style of a particular page, use *"component class"* attributes which list is the same as the dataTable one and is known to you.

6.33.9. Relevant Resources Links

Here [<http://livedemo.exadel.com/richfaces-demo/richfaces/dataTable.jsf?c=dataTable>] you can see the example of `<rich:dataTable>` usage and sources for the given example.

The article about `<rich:dataTable>` flexibility can be found here [<http://labs.jboss.com/wiki/RichFacesArticleDataTable>].

More information about using `<rich:dataTable>` and `<rich:subTable>` could be found on the RichFaces Users Forum. [<http://www.jboss.com/index.html?module=bb&op=viewtopic&p=4059044#4059044>]

How to use `<rich:dataTable>` and `<rich:dataScroller>` in a context of Extended Data Model see here [<http://www.jboss.com/index.html?module=bb&op=viewtopic&t=115636>].

6.34. < rich:columnGroup >

6.34.1. Description

The component combines columns in one row to organize complex subparts of a table.

State Flag		
		
Alabama	Montgomery	GMT-6
		
Alaska	Juneau	GMT-9
		
Arizona	Phoenix	GMT-7
		
Arkansas	Little Rock	GMT-6
		
California	Sacramento	GMT-8

Figure 6.21. ColumnGroup component

6.34.2. Key Features

- Completely skinned table columns and child elements
- Possibility to combine columns and rows inside
- Possibility to update a limited set of strings with Ajax

Table 6.95. rich : columnGroup attributes

Attribute Name	Description
binding	The attribute takes a value-binding expression for a component property of a backing bean
breakBefore	if "true" next column begins from the first row
columnClasses	Comma-delimited list of CSS style classes that are be applied to the columns of this table. A space separated list of classes may also be specified for any individual column. If the number of elements in this list is less than the number of columns specified in the "columns" attribute, no "class" attribute is output for each column greater than the number of elements in the list. If the number of elements in the list is greater than the number of columns specified in the "columns" attribute, the elements at the position in the list after the value of the "columns" attribute are ignored
dir	Direction indication for text that does not inherit directionality. Valid values are "LTR" (left-to-right) and "RTL" (right-to-left)
id	Every component may have a unique id that is automatically created if omitted
lang	Code describing the language used in the generated markup for this component
rendered	If "false", this component is not rendered
rowClasses	A comma-delimited list of CSS style classes that is applied to popup table rows. A space separated list of classes may also be specified for any individual row. The styles are applied, in turn, to each row in the table. For example, if the list has two elements, the first style class in the list is applied to the first row, the second to the second row, the first to the third row, the second to the fourth row, etc. In other words, we keep iterating through the list until we reach the end, and then we start at the beginning again

Attribute Name	Description
style	CSS style(s) is/are to be applied when this component is rendered
styleClass	Corresponds to the HTML class attribute
title	Advisory title information about markup elements generated for this component

Table 6.96. Component identification parameters

Name	Value
component-type	org.richfaces.ColumnGroup
component-class	org.richfaces.component.html.HtmlColumnGroup
component-family	org.richfaces.ColumnGroup
renderer-type	org.richfaces.ColumnGroupRenderer
tag-class	org.richfaces.taglib.ColumnGroupTag

6.34.3. Creating the Component with a Page Tag

To create the simplest variant of columnGroup on a page, use the following syntax:

Example:

```
...
<rich:dataTable value="#{capitalsBean.capitals}" var="capitals"
    ajaxKeys="#{bean.ajaxSet}" binding="#{bean.tabe}" id="table">
  <!--...//Set of columns and header/footer facets-->
  <rich:column colspan="3">
    <f:facet name="header">State Flag</f:facet>
    <h:graphicImage value="#{cap.stateFlag}" />
  </rich:column>
  <rich:columnGroup>
    <!--...//Set of columns and header/footer facets-->
  </rich:columnGroup>
</rich:dataTable>
...
```

6.34.4. Creating the Component Dynamically Using Java

Example:

```
import org.richfaces.component.html.HtmlColumnGroup;
...
HtmlColumnGroup myRow = new HtmlColumnGroup();
...
```

6.34.5. Details of Usage

The `<rich:columnGroup>` component combines columns set wrapping them into the `<tr>` element and outputting them into one row. Columns are combined in a group the same way as when the *"breakBefore"* attribute is used for columns to add a moving to the next rows, but the first variant is clearer from a source code. Hence, the following simple examples are very same.

Example:

```
...
<rich:dataTable value="#{capitalsBean.capitals}" var="cap" rows="5" id="sublist">

    <rich:column colspan="3">
        <f:facet name="header">State Flag</f:facet>
        <h:graphicImage value="#{cap.stateFlag}" />
    </rich:column>
    <rich:columnGroup>
        <rich:column>
            <h:outputText value="#{cap.state}" />
        </rich:column>
        <rich:column >
            <h:outputText value="#{cap.name}" />
        </rich:column>
        <rich:column >
            <h:outputText value="#{cap.timeZone}" />
        </rich:column>
    </rich:columnGroup>
</rich:dataTable>
...
```

And representation without a grouping:

Example:

```
...
<rich:dataTable value="#{capitalsBean.capitals}" var="cap" rows="5" id="sublist">

    <rich:column colspan="3">
        <f:facet name="header">State Flag</f:facet>
        <h:graphicImage value="#{cap.stateFlag}" />
    </rich:column>
    <rich:column breakBefore="true">...</rich:column>
    <rich:column >...</rich:column>
    <rich:column >...</rich:column>
</rich:dataTable>
....
```

The result is:

State Flag		
		
Alabama	Montgomery	GMT-6
		
Alaska	Juneau	GMT-9
		
Arizona	Phoenix	GMT-7
		
Arkansas	Little Rock	GMT-6
		
California	Sacramento	GMT-8

Figure 6.22. Generated columnGroup component

It's also possible to use the component for output of complex headers in a table. For example adding of a complex header to a facet for the whole table looks the following way:

Example:

```
...
    <f:facet name="header">
        <rich:columnGroup>
            <rich:column rowspan="2">
                <h:outputText value="State Flag"/>
            </rich:column>
            <rich:column colspan="3">
                <h:outputText value="State Info"/>
            </rich:column>
            <rich:column breakBefore="true">
                <h:outputText value="State Name"/>
            </rich:column>
            <rich:column>
                <h:outputText value="State Capital"/>
            </rich:column>
            <rich:column>
                <h:outputText value="Time Zone"/>
            </rich:column>
        </rich:columnGroup>
    </f:facet>
...
```

Generated on a page as:

State Flag	State Info		
	State Name	State Capital	Time Zone
	Alabama	Montgomery	GMT-6
	Alaska	Juneau	GMT-9
	Arizona	Phoenix	GMT-7
	Arkansas	Little Rock	GMT-6
	California	Sacramento	GMT-8

Figure 6.23. ColumnGroup with complex headers

6.34.6. Look-and-Feel Customization

For skinnability implementation the components use a *style class redefinition method*.

Default style classes are mapped on *skin parameters*.

To redefine appearance of all columnGroups at once, there are two ways:

- to redefine corresponding skin parameters
- to add *style classes* used by the columnGroup to your page style sheets

6.34.7. Definition of Custom Style Classes

To redefine an appearance of all columnGroups on a page, redefine the corresponding class in the CSS file used with the page.

To redefine a style of a particular page, use component class attributes which list is the same as the columnGroup one and is known to you.

6.34.8. Relevant Resources Links

Here [<http://livedemo.exadel.com/richfaces-demo/richfaces/dataTable.jsf?c=columnGroup>] you can see the example of `<rich:columnGroup>` usage and sources for the given example.

6.35. < rich:dndParam >

6.35.1. Description

This component is used for passing parameters during drag-and-drop operations.

Table 6.97. rich : dndParam attributes

Attribute Name	Description
binding	The attribute takes a value-binding expression for a component property of a backing bean
id	Every component may have a unique id that is automatically created if omitted
name	A name of this parameter
rendered	If "false", this component is not rendered
type	This attribute defines parameter functionality. Possible values are "drag", "drop" and "default"
value	The current value for this component

Table 6.98. Component identification parameters

Name	Value
component-type	org.richfaces.DndParam
component-class	org.richfaces.component.html.HtmlDndParam
tag-class	org.richfaces.taglib.DndParamTag

6.35.2. Creating the Component with a Page Tag

Here is a simple example as it could be used on a page, nested in one of the drag-and-drop components:

Example:

```
...
<rich:dragSupport dragType="file">
    <rich:dndParam name="testDrag" value="testDragValue"
        type="drag" />
</rich:dragSupport>
...
```

6.35.3. Creating the Component Dynamically Using Java

Example:

```
import org.richfaces.component.html.HtmlDndParam;
...
HtmlDndParam myDparam = new HtmlDndParam();
...
```

6.35.4. Details of Usage

dndParam is used during drag-and-drop operations to pass parameters to an indicator. At first, a parameter type is defined with the type attribute (to specify parameter functionality), then a parameter name could be defined with the name and value attribute. Although, it's possible to use nested content defined inside dndParam for value definition, instead of the attribute.

Variants of usage:

- Parameters passing for a drag icon when an indicator is in drag.

In this case, dndParam is of a drag type and is defined in the following way:

Example:

```
...
<rich:dragSupport ...>
  <rich:dndParam type="drag" name="dragging">
    <h:graphicImage value="/img/product1_small.png"/>
  </rich:dndParam>
  <h:graphicImage value="product1.png"/>
</rich:dragSupport>
...
```

Here dndParam defines an icon that is used by an indicator when a drag is on the place of a default icon (e.g. a minimized image of a draggable element)

- Parameters passing for an indicator informational part during a drag.

In this case dndParam is of a drag type and is defined in the following way:

Example:

```
...
<rich:dragSupport ...>
  <rich:dndParam type="drag" name="label" value="#{msg.subj}"/>
  ...
</rich:dragSupport>
...
```

The parameter is transmitted into an indicator for usage in an informational part of the dragIndicator component (inside an indicator a call to {label} happens)

- Parameters passing happens when dragged content is brought onto some zone with dropSupport

In this case dndParam is of a drop type and is defined in the following way:

Example:

```
...
<rich:dropSupport ...>
  <rich:dndParam type="drop" name="comp" >
    <h:graphicImage height="16" width="16" value="/images/comp.png"/>
  </rich:dndParam>
  ...
</rich:dropSupport>
...
```



```
</rich:dropSupport >
...
```

Here, `dndParam` passes icons into an indicator, if dragged content of a comp type is above the given drop zone that processes it on the next drop event.

6.35.5. Relevan Resources Links

Here [<http://livedemo.exadel.com/richfaces-demo/richfaces/dragSupport.jsf?c=dndParam>] you can see the example of `<rich:dndParam>` usage and sources for the given example.

6.36. < rich:dropSupport >

6.36.1. Description

This component transforms a parent component into a target zone for drag-and-drop operations. When a draggable element is moved and dropped onto the area of the parent component, Ajax request processing for this event is started.

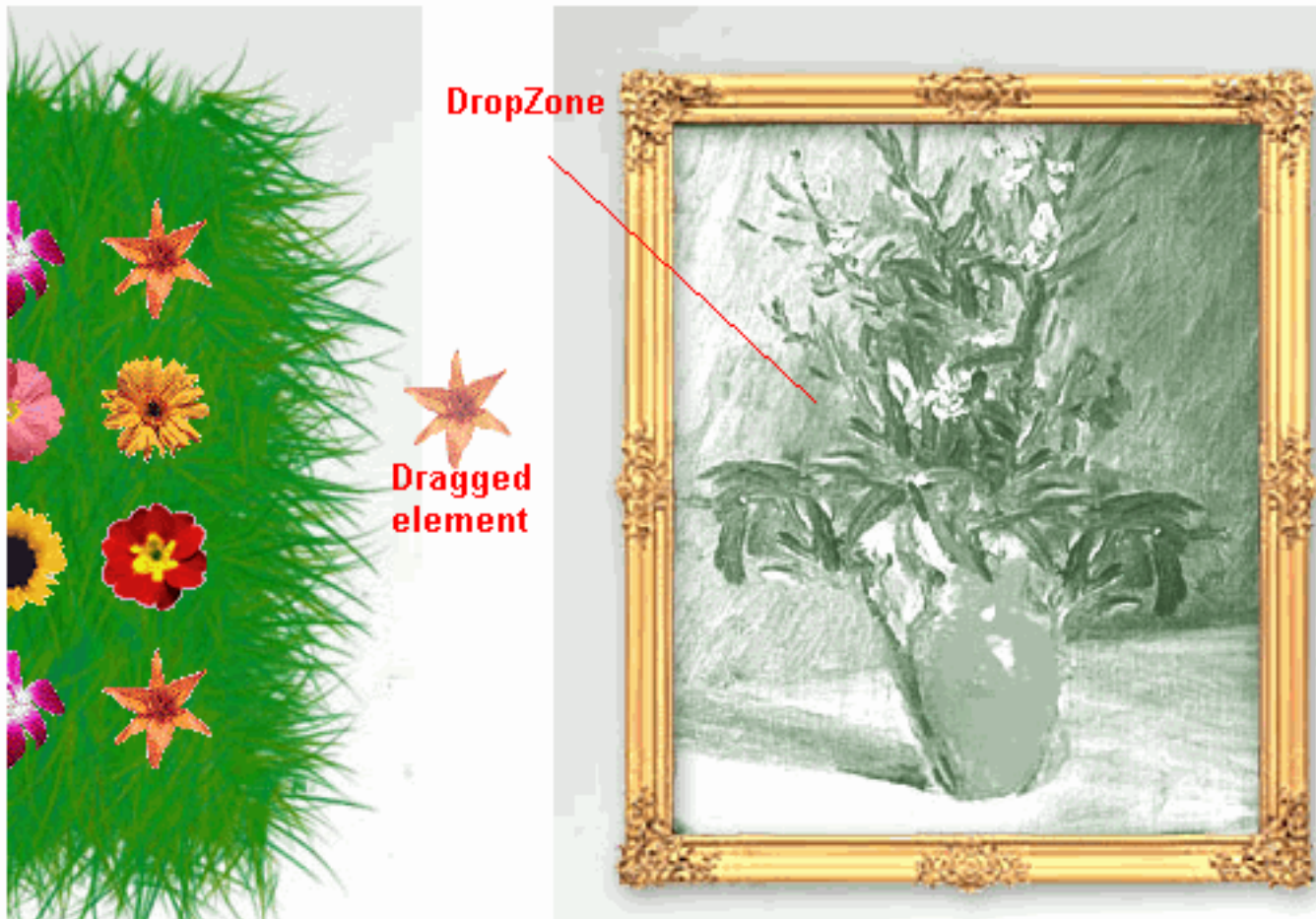

Figure 6.24. DropSupport component

6.36.2. Key Features

- Encodes all necessary JavaScript to perform drop actions

- Can be used within any component type that provides the required properties for drop operations
- Built-in Ajax processing

Table 6.99. rich : dropSupport attributes

Attribute Name	Description
acceptedTypes	List of drag types to be processed by the current drop zone
action	MethodBinding pointing at the application action to be invoked, if this UIComponent is activated by the user, during the Apply Request Values or Invoke Application phase of the request processing lifecycle, depending on the value of the immediate property
actionListener	MethodBinding pointing at method accepting an ActionEvent with return type void
ajaxSingle	if "true", submits ONLY one field/link, instead of all form controls
binding	The attribute takes a value-binding expression for a component property of a backing bean
bypassUpdates	If "true", after process validations phase it skips updates of model beans on a force render response. It can be used for validating components input
data	Serialized (on default with JSON) data passed on the client by a developer on AJAX request. It's accessible via "data.foo" syntax
disableDefault	Disable default action for target event (append "return false;" to JavaScript)
dropListener	MethodBinding representing an action listener method that will be notified after drop operation.
dropValue	Data to be processed after a drop event
eventsQueue	Name of requests queue to avoid send next request before complete other from same event. Can be used to reduce number of requests of frequently events (key press, mouse move etc.)
focus	id of element to set focus after request completed on client side
id	Every component may have a unique id that is automatically created if omitted

Attribute Name	Description
ignoreDupResponses	Attribute allows to ignore an Ajax Response produced by a request if the newest 'similar' request is in a queue already. ignoreDupResponses="true" does not cancel the request while it is processed on the server, but just allows to avoid unnecessary updates on the client side if the response isn't actual now
immediate	True means, that the default ActionListener should be executed immediately (i.e. during Apply Request Values phase of the request processing lifecycle), rather than waiting until the Invoke Application phase
limitToList	If "true", updates on client side ONLY elements from this 'reRender' property. If "false" (default) updates all rendered by ajax region components
onbeforedomupdate	JavaScript code for call before DOM has been updated on client side
oncomplete	JavaScript code for call after request completed on client side
ondragenter	A JavaScript event handler called on enter draggable object to zone
ondragexit	A JavaScript event handler called after a drag object leaves zone
ondrop	A JavaScript event handler called after a drag object is dropped to zone
ondropend	A JavaScript handler for event fired on a drop even the drop for a given type is not available
onsubmit	JavaScript code for call before submission of ajax event
rendered	If "false", this component is not rendered
requestDelay	Attribute defines the time (in ms.) that the request will be wait in the queue before it is ready to send. When the delay time is over, the request will be sent to the server or removed if the newest 'similar' request is in a queue already
reRender	Id[s] (in format of call UIComponent.findComponent()) of components, rendered in case of AjaxRequest caused by this

Attribute Name	Description
	component. Can be single id, comma-separated list of Id's, or EL Expression with array or Collection
status	ID (in format of call <code>UIComponent.findComponent()</code> of Request status component
timeout	Response waiting time on a particular request. If a response is not received during this time, the request is aborted
typeMapping	Map between a draggable type and an indicator name on zone. it's defined with the pair (drag type:indicator name))
value	The current value for this component

Table 6.100. Component identification parameters

Name	Value
component-type	org.richfaces.DropSupport
component-class	org.richfaces.component.html.HtmlDropSupport
component-family	org.richfaces.DropSupport
renderer-type	org.richfaces.DropSupportRenderer
tag-class	org.richfaces.taglib.DropSupportTag

6.36.4. Creating the Component with a Page Tag

This simple example shows how to make a panel component a potential drop target for drag-and-drop operations using "text" elements as the dragged items.

Example:

```
...
<rich:panel>
  <rich:dropSupport acceptedTypes="text"/>
</rich:panel>
...
```

6.36.5. Creating the Component Dynamically Using Java

Example:

```
import org.richfaces.component.html.HtmlDropSupport;
...
```

```
HtmlDropSupport myDragZone = new HtmlDropSupport();
...
```

6.36.6. Details of Usage

As shown in the example, the key attribute for **<rich:dropSupport>** is *"acceptedTypes"*. This attribute defines the types of draggable items that can be dropped onto the designated drop zone.

The second most important attribute for **<rich:dropSupport>** is *"typeMapping"*. This attribute maps a specific type among the acceptable types for draggable items to a specific **<rich:dndParam>** child element under **<rich:dropSupport>**.

Example:

```
...
<rich:dropSupport acceptedTypes="[iconsDragged, textDragged]"
typeMapping="{iconsDragged: DropIcon}">
    <rich:dndParam name="DropIcon">
        <h:graphicImage value="/images/drop-icon.png"/>
    </rich:dndParam>
...

```

In this example, dropping a draggable item of an *"iconsDragged"* type will trigger the use a parameter named *"DropIcon"* in the event processing after a drop event. (Also, an Ajax request is sent, and the action and dropListener defined for the component are called.)

Here is an example of moving records between tables. The example describes all the pieces for drag-and-drop. (To get extra information on these components, read the sections for these components.)

As draggable items, this table contains a list of such items designated as being of type "text":

Example:

```
...
<rich:dataTable value="#{capitalsBean.capitals}" var="caps">
    <f:facet name="caption">Capitals List</f:facet>
    <h:column>
        <a4j:outputPanel>
            <rich:dragSupport dragIndicator=":form:ind" dragType="text">
                <a4j:actionparam value="#{caps.name}" name="name"/>
            </rich:dragSupport>
            <h:outputText value="#{caps.name}"/>
        </a4j:outputPanel>
    </h:column>
</rich:dataTable>
...

```

As a drop zone, this panel will accept draggable items of type "text" and then rerender an element with the ID of "box":

Example:

```

...
<rich:panel style="width:100px;height:100px;">
  <f:facet name="header">Drop Zone</f:facet>
  <rich:dropSupport acceptedTypes="text" reRender="box"
    dropListener="#{capitalsBean.addCapital2}" />
</rich:panel>
...

```

As a part of the page that can be updated in a partial page update, this table has an ID of "box":

Example:

```

...
<rich:dataTable value="#{capitalsBean.capitals2}" var="cap2" id="box">
  <f:facet name="caption">Capitals chosen</f:facet>
  <h:column>
    <h:outputText value="#{cap2.name}" />
  </h:column>
</rich:dataTable>
...

```

And finally, as a listener, this listener will implement the dropped element:

Example:

```

...
public void addCapital2(DropEvent event) {
    FacesContext context = FacesContext.getCurrentInstance();
    Capital cap = new Capital();

    cap.setName(context.getExternalContext().getRequestParameterMap().get("name").toString());
    capitals2.add(cap);
}
...

```

Here is the result after a few drops of items from the first table:

Capitals List	Drop Zone	Capitals chosen
Montgomery		Little Rock
Juneau		Denver
Phoenix		
Little Rock		
Sacramento		
Denver		
Hartford		
Dover		
Tallahassee		
Atlanta		
Honolulu		

Figure 6.25. Results of drop actions

In this example, items are dragged element-by-element from the rendered list in the first table and dropped on a panel in the middle. After each drop, a drop event is generated and a common Ajax request is performed that renders results in the third table.

As with every Ajax action component, **<rich:dropSupport>** has all the common attributes (*"timeout"*, *"limitToList"*, *"reRender"*, etc.) for Ajax request customization.

Finally, the component has the following extra attributes for event processing on the client:

- ondragenter
- ondragexit
- ondrop
- ondropend

Developers can use their own custom JavaScript functions to handle these events.

6.36.7. Look-and-Feel Customization

The component doesn't have its own visual presentation.

6.36.8. Relevant Resources Links

Here [<http://livedemo.exadel.com/richfaces-demo/richfaces/dragSupport.jsf?c=dropSupport>] you can see the example of **<rich:dropSupport>** usage and sources for the given example.

6.37. < rich:dragIndicator >

6.37.1. Description

This is a component for defining what appears under the mouse cursor during drag-and-drop operations. The displayed drag indicator can show information about the dragged elements.

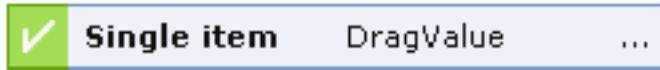

Figure 6.26. DragIndicator component

Table 6.101. rich : dragIndicator attributes

Attribute Name	Description
acceptClass	Corresponds to the HTML class attribute and added to an indicator when a drop is accepted
binding	The attribute takes a value-binding expression for a component property of a backing bean
id	Every component may have a unique id that is automatically created if omitted
rejectClass	Corresponds to the HTML class attribute and added to an indicator when a drop is rejected
rendered	If "false", this component is not rendered
style	CSS style(s) is/are to be applied when this component is rendered
styleClass	Corresponds to the HTML class attribute

Table 6.102. Component identification parameters

Name	Value
component-type	org.richfaces.Draggable
component-class	org.richfaces.component.html.HtmlDragIndicator
component-family	org.richfaces.DragIndicator
renderer-type	org.richfaces.DragIndicatorRenderer
tag-class	org.richfaces.taglib.DragIndicatorTag

6.37.2. Creating the Component with a Page Tag

Here is a simple example as it could be used on a page:

Example:

```

...
<dnd:dragIndicator id="indicator">
  <f:facet name="single">
    <f:verbatim>
      <b>Single item</b> {DragInfo}
    </f:verbatim>
  </f:facet>
</dnd:dragIndicator>
...
<dnd:dragSupport dragType="text" dragIndicator="indicator">
...

```

6.37.3. Creating the Component Dynamically Using Java

Example:

```

import org.richfaces.component.html.HtmlDragIndicator;
...
HtmlDragIndicator myDragIndicator = new HtmlDragIndicator();
...

```

6.37.4. Details of Usage

In the simplest way the component could be defined empty - in that case a default indicator will be shown like this:



Figure 6.27. Simplest dragIndicator

For indicator customization you need to define one of the following facets:

- single

Indicator shown when dragging a single element.

- multy

Indicator shown when dragging several components (for future components that will support multiple selection).

Thus for specify a look-and-feel you have to define one of these facets and include into it a content that should be shown in indicator.

6.37.4.1. Macro defenitions

To place some data from drag or drop zones into component you can use macro defenitions. They are being defining in the following way:

- **<rich:dndParam>** component with a specific name and value is being included into a drag/drop support component (an image can be defined as placed inside **<rich:dndParam>** without defining a value).
- in needed place a parameter value is included into the marking of indicator using syntax (name of parameter)

For instance, this:

```
...
<dnd:dropSupport...>
  <dnd:dndParam name="testDrop">
    <h:graphicImage value="/images/file-manager.png" />
  </dnd:dndParam>
</dnd:dropSupport>
...
```

..Is placed into indicator as follows:

```
...
<f:facet name="single">
  {testDrop}
</f:facet>
...
```

6.37.4.2. Predefined macro defenitions

Indicator can accept two default macro defenitions:

- marker
- label

Thus including one of these elements in the marking of indicator, in other words after setting up appropriate parameters in DnD components and defining only default indicator - without specifying facets - a developer gets these parameters values displayed in indicator in the order "marker - label".

6.37.4.3. Marker customization

The macro defenition *"marker"* can be customized depending on what a draggable element is located over. For that you should define one of these three parameters (specify a parameter with one of three names):

- accept

Parameter will be set instead of {marker} into indicator when a draggable element is positioned over drop zone that accept this type of elements

- reject

Parameter will be set instead of {marker} into indicator when a draggable element is positioned over drop zone that doesn't accept this type of elements

- default

Parameter will be set instead of {marker} into indicator when a draggable element is positioned over all the rest of page elements

6.37.5. Relevant Resources Links

Here [<http://livedemo.exadel.com/richfaces-demo/richfaces/dragSupport.jsf?c=dragIndicator>] you can see the example of `<rich:dragIndicator>` usage and sources for the given example.

6.38. < rich:dragSupport >

6.38.1. Description

This component defines a subtree of the component tree as draggable for drag-and-drop operations. Within such a "drag zone," you can click the mouse button on an item and drag it to any component that supports drop operations (a "drop zone"). It encodes all the necessary JavaScript for supporting drag-and-drop operations.



Figure 6.28. DragSupport component

6.38.2. Key Features

- Encodes all necessary JavaScript to perform drag actions

- Can be used within any component type that provides the required properties for drag operations

Table 6.103. rich : dragSupport attributes

Attribute Name	Description
action	MethodBinding pointing at the application action to be invoked, if this UIComponent is activated by the user, during the Apply Request Values or Invoke Application phase of the request processing lifecycle, depending on the value of the immediate property
actionListener	MethodBinding pointing at method accepting an ActionEvent with return type void
ajaxSingle	if "true", submits ONLY one field/link, instead of all form controls
binding	The attribute takes a value-binding expression for a component property of a backing bean
bypassUpdates	If "true", after process validations phase it skips updates of model beans on a force render response. It can be used for validating components input
data	Serialized (on default with JSON) data passed on the client by a developer on AJAX request. It's accessible via "data.foo" syntax
disableDefault	Disable default action for target event (append "return false;" to JavaScript)
dragIndicator	Id of the dragIndicator component used as drag operation cursor
dragListener	MethodBinding representing an action listener method that will be notified after drag operation
dragType	Key of a drag object. It's used to define a necessity of processing the current dragged element on the drop zone side
dragValue	Data to be sent to the drop zone after a drop event
eventsQueue	Name of requests queue to avoid send next request before complete other from same event. Can be used to reduce number of requests of frequently events (key press, mouse move etc.)
focus	id of element to set focus after request completed on client side
id	

Attribute Name	Description
	Every component may have a unique id that is automatically created if omitted
ignoreDupResponses	Attribute allows to ignore an Ajax Response produced by a request if the newest 'similar' request is in a queue already. ignoreDupResponses="true" does not cancel the request while it is processed on the server, but just allows to avoid unnecessary updates on the client side if the response isn't actual now
immediate	True means, that the default ActionListener should be executed immediately (i.e. during Apply Request Values phase of the request processing lifecycle), rather than waiting until the Invoke Application phase
limitToList	If "true", updates on client side ONLY elements from this 'reRender' property. If "false" (default) updates all rendered by ajax region components
onbeforedomupdate	JavaScript code for call before DOM has been updated on client side
oncomplete	JavaScript code for call after request completed on client side
ondragend	A JavaScript event handler called after a drag operation
ondragstart	A JavaScript event handler called before drag object
onsubmit	JavaScript code for call before submission of ajax event
rendered	If "false", this component is not rendered
requestDelay	Attribute defines the time (in ms.) that the request will be wait in the queue before it is ready to send. When the delay time is over, the request will be sent to the server or removed if the newest 'similar' request is in a queue already
reRender	Id[s] (in format of call UIComponent.findComponent()) of components, rendered in case of AjaxRequest caused by this component. Can be single id, comma-separated list of Id's, or EL Expression with array or Collection
status	ID (in format of call UIComponent.findComponent()) of Request status component

Attribute Name	Description
timeout	Response waiting time on a particular request. If a response is not received during this time, the request is aborted
value	The current value for this component

Table 6.104. Component identification parameters

Name	Value
component-type	org.richfaces.DragSupport
component-class	org.richfaces.component.html.HtmlDragSupport
component-family	org.richfaces.DragSupport
renderer-type	org.richfaces.DragSupportRenderer
tag-class	org.richfaces.taglib.DragSupportTag

6.38.3. Creating the Component with a Page Tag

Here is a simple example as it could be used on a page:

Example:

```
...
<h:panelGrid id="drag1">
    <rich:dragSupport dragType="item"/>
        <!--Some content to be dragged-->
</h:panelGrid>
...
```

6.38.4. Creating the Component Dynamically Using Java

Example:

```
import org.richfaces.component.html.HtmlDragSupport;
...
HtmlDragSupport myDragZone = new HtmlDragSupport();
...
```

6.38.5. Details of Usage

The dragSupport tag inside a component completely specifies the events and JavaScript required to use the component and it's children for dragging as part of a drag-and-drop operation. In order to work, though, dragSupport must be placed inside a wrapper component that outputs child components and that has the right events defined on it. Thus, this example won't work, because the h:column tag doesn't provide the necessary properties for redefining events on the client:

Example:

```

...
<h:column>
  <rich:dragSupport dragIndicator=":form:iii" dragType="text">
    <a4j:actionparam value="#{caps.name}" name="name"/>
  </rich:dragSupport>
  <h:outputText value="#{caps.name}"/>
</h:column>
...

```

However, using `a4j:outputPanel` as a wrapper inside `h:column`, the following code could be used successfully:

Example:

```

...
<h:column>
  <a4j:outputPanel>
    <rich:dragSupport dragIndicator=":form:iii" dragType="text">
      <a4j:actionparam value="#{caps.name}" name="name"/>
    </rich:dragSupport>
    <h:outputText value="#{caps.name}"/>
  </a4j:outputPanel>
</h:column>
...

```

This code makes all rows of this column draggable.

One of the main attributes for `dragSupport` is *"dragType"*, which associates a name with the drag zone. Only drop zones with this name as an acceptable type can be used in drag-and-drop operations. Here is an example:

Example:

```

...
<h:panelGrid id="drag1">
  <rich:dragSupport dragType="singleItems" .../>
  <!--Some content to be dragged-->
</h:panelGrid>
...
<h:panelGrid id="drag2">
  <rich:dragSupport dragType="groups" .../>
  <!--Some content to be dragged-->
</h:panelGrid>
...
<h:panelGrid id="drop1">
  <rich:dropSupport acceptedTypes="singleItems" .../>
  <!--Drop zone content-->
</h:panelGrid>
...

```

In this example, the `drop1` panel grid is a drop zone that invokes drag-and-drop for drops of items from the first `drag1` panel grid, but not the second `drag2` panel grid. In the section about `dropSupport`, you will find an example that shows more detailed information about moving data between tables with drag and drop.

The dragSupport component also has a *"value"* attribute for passing data into the processing after a drop event.

One more important attribute for **<rich:dragSupport>** is the *"dragIndicator"* attribute that point to the component id of the **<rich:dragIndicator>** component to be used for dragged items from this drag zone. If it isn't defined, a default indicator for drag operations is used.

Finally, the component has the following extra attributes for event processing on the client:

- ondragenter
- ondragexit

You can use your own custom JavaScript functions to handle these events.

6.38.6. Look-and-Feel Customization

The component doesn't have its own representation.

6.38.7. Relevant Resources Links

Here [<http://livedemo.exadel.com/richfaces-demo/richfaces/dragSupport.jsf?c=dragSupport>] you can see the example of **<rich:dragSupport>** usage and sources for the given example.

6.39. < rich:dropListener >

6.39.1. Description

The **<rich:dropListener>** represents an action listener method that will be notified after drop operation.

6.39.2. Key Features

- Allows to define some drop listeners for the components with "Drag and Drop" support

Table 6.105. rich : dropListener attributes

Attribute Name	Description
binding	The attribute takes a value-binding expression for a component property of a backing bean
type	Attribute defines the fully qualified Java class name for listener

Table 6.106. Component identification parameters

Name	Value
listener-class	org.richfaces.event.DropListener
event-class	org.richfaces.event.DropEvent

Name	Value
tag-class	org.richfaces.taglib.DropListenerTag

6.39.3. Creating the Component with a Page Tag

Simple Component definition on a page:

Example:

```
...
<rich:dropListener type="demo.Bean"/>
...
```

6.39.4. Creating the Component Dynamically Using Java

Example:

```
package demo;

public class ImplBean implements org.richfaces.event.DropListener{
    ...
}
```

```
import demo.ImplBean;
...
ImplBean myListener = new ImplBean();
...
```

6.39.5. Details of Usage

The `<rich:dropListener>` is used as nested tag with components like `<rich:dropSupport>`, `<rich:tree>` and `<rich:treeNode>`.

Attribute *"type"* defines the fully qualified Java class name for listener. This class should implement `org.richfaces.event.DropListener` interface.

The typical variant of using:

```
...
<rich:panel style="width:100px;height:100px;">
  <f:facet name="header">Drop Zone</f:facet>
  <rich:dropSupport acceptedTypes="text">
    <rich:dropListener type="demo.ListenerBean"/>
  </rich:dropSupport>
</rich:panel>
...
```

Java bean source:

```
package demo;
```

```
import org.richfaces.event.DropEvent;

public class ListenerBean implements org.richfaces.event.DropListener{
    ...
    public void processDrop(DropEvent arg0){
        //Custom Developer Code
    }
    ...
}
```

6.40. < rich:dragListener >

6.40.1. Description

The <rich:dragListener> represents an action listener method that will be notified after drag operation.

6.40.2. Key Features

- Allows to define some drag listeners for the components with "Drag and Drop" support

Table 6.107. rich : dragListener attributes

Attribute Name	Description
binding	The attribute takes a value-binding expression for a component property of a backing bean
type	Attribute defines the fully qualified Java class name for listener

Table 6.108. Component identification parameters

Name	Value
listener-class	org.richfaces.event.DragListener
event-class	org.richfaces.event.DragEvent
tag-class	org.richfaces.taglib.DragListenerTag

6.40.3. Creating the Component with a Page Tag

Simple Component definition on a page:

Example:

```
...
<rich:dragListener type="demo.Bean"/>
...
```

6.40.4. Creating the Component Dynamically Using Java

Example:

```
package demo;

public class ImplBean implements org.richfaces.event.DragListener{
    ...
}
```

```
import demo.ImplBean;
...
ImplBean myDragListener = new ImplBean();
...
```

6.40.5. Details of Usage

The `<rich:dragListener>` is used as nested tag with components like `<rich:dragSupport>`, `<rich:tree>` and `<rich:treeNode>`.

Attribute *"type"* defines the fully qualified Java class name for listener. This class should implement `org.richfaces.event.DragListener` interface.

The typical variant of using:

```
...
<h:panelGrid id="dragPanel">
  <rich:dragSupport dragType="item">
    <rich:dragListener type="demo.ListenerBean"/>
  </rich:dragSupport>
  <!--Some content to be dragged-->
</h:panelGrid>
...
```

Java bean source:

```
package demo;

import org.richfaces.event.DragEvent;

public class ListenerBean implements org.richfaces.event.DragListener{
    ...
    public void processDrag(DragEvent arg0){
        //Custom Developer Code
    }
    ...
}
```

6.41. < rich:dropDownMenu >

6.41.1. Description

The `<rich:dropDownMenu>` component is used for creating multilevel drop-down menus.

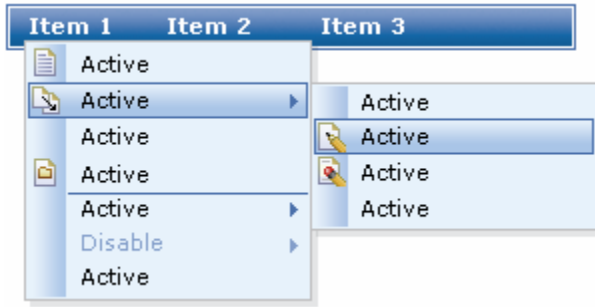

Figure 6.29. <rich:dropDownMenu> component

6.41.2. Key Features

- Highly customizable look-and-feel
- Pop-up appearance event customization
- Different submission modes
- Ability to define a complex representation for elements
- Support for disabling
- Smart user-defined positioning

Table 6.109. rich : dropDownMenu attributes

Attribute Name	Description
binding	The attribute takes a value-binding expression for a component property of a backing bean
direction	Defines direction of the popup list to appear (top-right, top-left bottom-right, bottom-left, auto(default))
disabledItemClass	Space-separated list of CSS style class(es) that are be applied to disabled item of this component
disabledItemStyle	CSS style(s) is/are to be applied to disabled item when this component is rendered.
event	Defines the event on the representation element that triggers the menu's appearance.
hideDelay	Delay between losing focus and menu closing.
horizontalOffset	Sets the horizontal offset between popup list and label element conjunction point
id	Every component may have a unique id that is automatically created if omitted
itemClass	

Attribute Name	Description
	Space-separated list of CSS style class(es) that are be applied to item of this component
itemStyle	CSS style(s) is/are to be applied to item when this component is rendered.
jointPoint	Set the corner of the label for the popup to be connected with. (auto(default), tr, tl, bl, br, where tr is top-right)
oncollapse	Event must occurs on menu closure
onexpand	Event must occurs on menu opening
ongroupactivate	HTML: script expression; some group was activated.
onitemselect	HTML: script expression; some item was selected.
onmousemove	HTML: script expression; a pointer was moved within.
onmouseout	HTML: script expression; a pointer was moved away.
onmouseover	HTML: script expression; a pointer was moved onto.
popupWidth	Set minimal width for the all of the lists that will appear.
rendered	If "false", this component is not rendered
selectItemClass	Space-separated list of CSS style class(es) that are be applied to selected item of this component.
selectItemStyle	CSS style(s) is/are to be applied to selected item when this component is rendered.
showDelay	Delay between event and menu showing.
style	CSS style(s) is/are to be applied when this component is rendered
styleClass	Corresponds to the HTML class attribute
submitMode	Set the submission mode for all menu items of the menu except ones where this attribute redefined. (ajax,server(Default),none)
value	Defines representation text for Label used for menu calls.
verticalOffset	Sets the vertical offset between popup list and label element conjunction point

Table 6.110. Component identification parameters

Name	Value
component-type	org.richfaces.DropDownMenu
component-class	org.richfaces.component.html.HtmlDropDownMenu
component-family	org.richfaces.DropDownMenu
renderer-type	org.richfaces.DropDownMenuRenderer
tag-class	org.richfaces.taglib.DropDownMenuTag

6.41.3. Creating the Component with a Page Tag

Here is a simple example as it could be used on a page:

Example:

```
...
<rich:dropDownMenu value="Item1">
  <!--Nested menu components-->
</rich:dropDownMenu>
...
```

6.41.4. Creating the Component Dynamically Using Java

Example:

```
import org.richfaces.component.html.HtmlDropDownMenu;
...
HtmlDropDownMenu myDropDownMenu = new HtmlDropDownMenu();
...
```

6.41.5. Details of Usage

All attributes except *"value"* are optional. The *"value"* attribute defines text to be represented. If you can use the *"label"* facet, you can even not use the *"value"* attribute.

Here is an example:

Example:

```
...
<f:facet name="label">
  <h:graphicImage value="/images/img1.gif"/>
</f:facet>
...
```

Use the *"event"* attribute to define an event for the represented element that triggers a menu appearance. An example of a menu appearance on a click can be seen below.

Example:

```

...
<rich:dropDownMenu event="onclick" value="Item1">
  <!--Nested menu components-->
</rich:dropDownMenu>
...

```

The **<rich:dropDownMenu>** *submitMode* attribute can be set to three possible parameters:

- Server (default)

The standard form submission is performed and the page is completely refreshed.

- Ajax

An Ajax form submission is performed, and specified elements in the *reRender* attribute are rerendered.

- None

The *action* and *actionListener* item's attributes are ignored. Menu items don't fire any submits themselves. The behavior is fully defined by the components nested inside items.

Note:

As the **<rich:dropDownMenu>** component doesn't provide its own form, use it between **<h:form>** and **</h:form>** tags.

The *direction* and *jointPoint* attributes are used for defining aspects of menu appearance.

Possible values for the *direction* attribute are:

- top-left - a menu drops to the top and left
- top-right - a menu drops to the top and right
- bottom-left - a menu drops to the bottom and left
- bottom-right - a menu drops to the bottom and right
- auto - smart positioning activation

Possible values for the *jointPoint* attribute are:

- tr - a menu is attached to the top-right point of the button element
- tl - a menu is attached to the top-left point of the button element
- br - a menu is attached to the bottom-right point of the button element
- bl - a menu is attached to the bottom-left point of the button element
- auto - smart positioning activation

By default, the *direction* and *jointPoint* attributes are set to *auto*.

Here is an example:

Example:

```
...
<rich:dropDownMenu value="Item1" direction="bottom-right" jointPoint="tr">
  <!--Nested menu components-->
</rich:dropDownMenu>
...
```

This is the result:

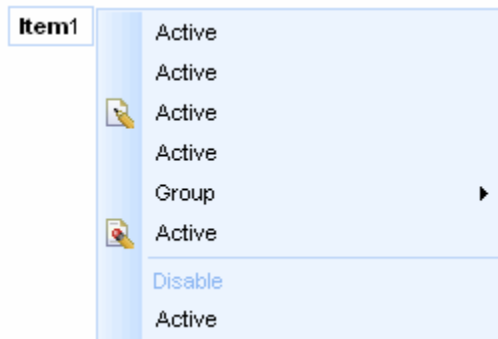

Figure 6.30. Using the "direction" and "jointPoint" attributes

You can correct an offset of the pop-up list relative to the label using the following attributes: *"horizontalOffset"* and *"verticalOffset"*.

Here is an example:

Example:

```
...
<rich:dropDownMenu value="Item1" direction="bottom-right" jointPoint="tr"
horizontalOffset="-15" verticalOffset="0">
  <!--Nested menu components-->
</rich:dropDownMenu>
...
```

This is the result:

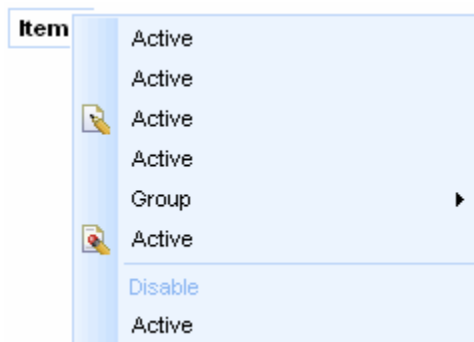

Figure 6.31. Using the "horizontalOffset" and "verticalOffset" attributes

6.41.6. Look-and-Feel Customization

For skinnability implementation, the components use a style class redefinition method. Default style classes are mapped on skin parameters.

There are two ways to redefine the appearance of all drop-down menus at once:

- Redefine the corresponding skin parameters
- Add to your style sheets style classes used by a drop-down menu

6.41.7. Skin Parameters Redefinition

Table 6.111. Skin parameters redefinition for a label <div> element

Skin parameters	CSS properties
generalFamilyFont	font-family
generalSizeFont	font-size

Table 6.112. Skin parameters redefinition for a selected label

Skin parameters	CSS properties
panelBorderColor	border-color
controlBackgroundColor	background-color
generalTextColor	background-colorcolor

Table 6.113. Skin parameters redefinition for a border

Skin parameters	CSS properties
panelBorderColor	border-color
additionalBackgroundColor	background-color

Table 6.114. Skin parameters redefinition for a background

Skin parameters	CSS properties
additionalBackgroundColor	border-top-color
additionalBackgroundColor	border-left-color
additionalBackgroundColor	border-right-color

6.41.8. Definition of Custom Style Classes

On the screenshot there are classes names that define styles for component elements.

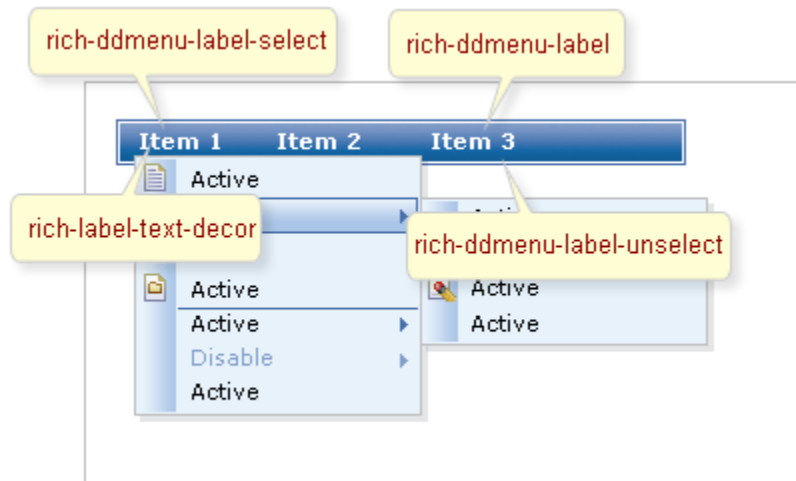

Figure 6.32. Classes names

Table 6.115. Classes names that define a label

Class name	Description
rich-label-text-decor	Defines text style for a representation element
rich-ddmenu-label	Defines styles for a wrapper <div> element of a representation element
rich-ddmenu-label-select	Defines styles for a wrapper <div> element of a selected representation element
rich-ddmenu-label-unselect	Defines styles for a wrapper <div> element of an unselected representation element

On the screenshot there are classes names that define styles for component elements.

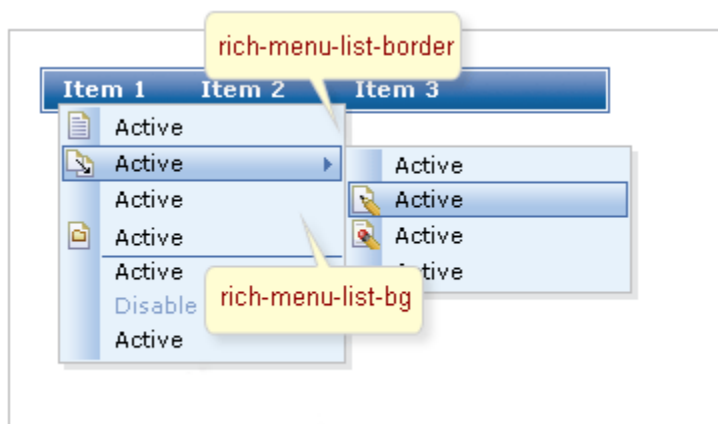

Figure 6.33. Classes names

Table 6.116. Classes names that define a popup element

Class name	Description
rich-menu-list-border	Defines styles for borders
rich-menu-list-bg	Defines styles for a general background list

In order to redefine the style for all drop-down menus on a page using CSS, it's enough to create classes with the same names and define the necessary properties in them.

To change the style peculiarities of the particular drop-down menus define your own style classes in the corresponding `dropDownMenu` attributes.

6.41.9. Relevant Resources Links

Here [<http://livedemo.exadel.com/richfaces-demo/richfaces/dropDownMenu.jsf?c=dropDownMenu>] you can see the example of `<rich:dropDownMenu>` usage and sources for the given example.

6.42. < rich:menuGroup >

6.42.1. Description

The `<rich:menuGroup>` component is used to define an expandable group of items inside a pop-up list or another group.

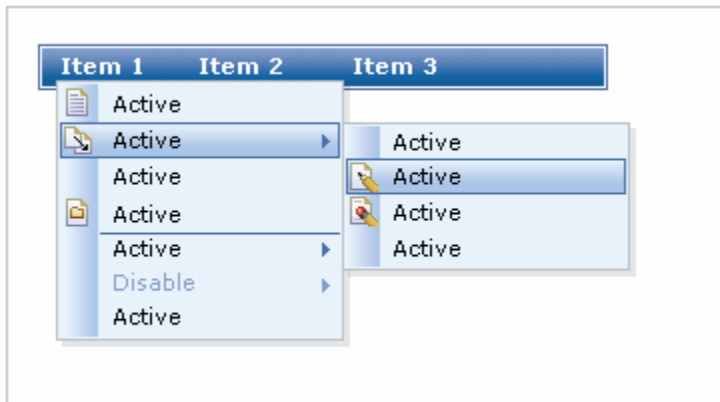
**Figure 6.34. <rich:menuGroup> component**

6.42.2. Key Features

- Highly customizable look-and-feel
- Grouping of any menu's items
- Pop-up appearance event customization

- Support for disabling
- Smart user-defined positioning

Table 6.117. rich : menuGroup attributes

Attribute Name	Description
binding	The attribute takes a value-binding expression for a component property of a backing bean
converter	Id of Converter to be used or reference to a Converter
direction	Defines direction of the popup sublist to appear (right, left, auto(Default), left-down, left-up, right-down, right-up)
disabled	If "true" sets state of the item to disabled state. "false" is default
event	Defines the event on the representation element that triggers the menu's appearance
icon	Path to the icon to be displayed for the enabled item state
iconClass	Class to be applied to icon element
iconDisabled	Path to the icon to be displayed for the disabled item state
iconFolder	Path to the folder icon to be displayed for the enabled item state
iconFolderDisabled	Path to the folder icon to be displayed for the disabled item state
iconStyle	CSS style rules to be applied to icon element
id	Every component may have a unique id that is automatically created if omitted
onclose	HTML: script expression; group was closed
onmousemove	HTML: a script expression; a pointer is moved within
onmouseout	HTML: a script expression; a pointer is moved away
onmouseover	HTML: a script expression; a pointer is moved onto
onopen	HTML: script expression; group was opened
rendered	If "false", this component is not rendered
selectClass	Class to be applied to selected items

Attribute Name	Description
selectStyle	CSS style rules to be applied to selected items
showDelay	Delay between event and menu showing
style	CSS style(s) is/are to be applied when this component is rendered
styleClass	Corresponds to the HTML class attribute
value	Defines representation text for menuItem

Table 6.118. Component identification parameters

Name	Value
component-type	org.richfaces.MenuGroup
component-class	org.richfaces.component.html.HtmlMenuGroup
component-family	org.richfaces.DropDownMenu
renderer-type	org.richfaces.MenuGroupRenderer
tag-class	org.richfaces.taglib.MenuGroupTag

6.42.3. Creating the Component with a Page Tag

Here is a simple example as it could be used on a page:

Example:

```
...
<rich:dropDownMenu value="Active">
    ...
    <rich:menuGroup value="Active">
        <!--Nested menu components-->
    </rich:menuGroup>
    ...
</rich:dropDownMenu >
...
```

6.42.4. Creating the Component Dynamically Using Java

Example:

```
import org.richfaces.component.html.HtmlMenuGroup;
...
HtmlMenuGroup myMenuGroup = new HtmlMenuGroup();
...
```

6.42.5. Details of Usage

The *"value"* attribute defines the text representation of a group element in the page.

The *"icon"* attribute defines an icon for the component. The *"iconDisabled"* attribute defines an icon for when the group is disabled. Also you can use the *"icon"* and *"iconDisabled"* facets. If the facets are defined, the corresponding *"icon"* and *"iconDisabled"* attributes are ignored and the facets' contents are used as icons. This could be used for an item check box implementation.

Here is an example:

```
...
    <f:facet name="icon">
        <h:selectBooleanCheckbox value="#{bean.property}" />
    </f:facet>
...
```

The *"iconFolder"* and *"iconFolderDisabled"* attributes are defined for using icons as folder icons. The *"iconFolder"* and *"iconFolderDisabled"* facets use their contents as folder icon representations in place of the attribute values.

The *"direction"* attribute is used to define which way to display the menu as shown in the example below:

Possible values are:

- left - down - a submenu is attached to the left side of the menu and is dropping down
- left - up - a submenu is attached to the left side of the menu and is dropping up
- right - down - a submenu is attached to the right side of the menu and is dropping down
- right - up - a submenu is attached to the right side of the menu and is dropping up
- auto - smart positioning activation

By default, the *"direction"* attribute is set to *"auto"*.

Here is an example:

```
...
    <rich:menuGroup value="Active" direction="left-down"
        <!--Nested menu components-->
    </rich:menuGroup>
...
```

This would be the result:

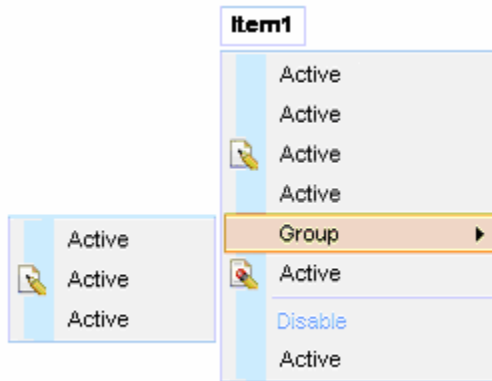

Figure 6.35. Using the *"direction"* attribute

6.42.6. Look-and-Feel Customization

For skinnability implementation, the components use a style class redefinition method. Default style classes are mapped on skin parameters.

There are two ways to redefine the appearance of all menu groups at once:

- Redefine corresponding skin parameters
- Add to your styles sheet style classes used by a menu group

6.42.7. Skin Parameters Redefinition

Table 6.119. Skin parameters redefinition for a group

Skin parameters	CSS properties
generalFamilyFont	font-family
generalSizeFont	font-size

Table 6.120. Skin parameters redefinition for a disabled group

Skin parameters	CSS properties
tabDisabledTextColor	color

Table 6.121. Skin parameters redefinition for a label

Skin parameters	CSS properties
generalTextColor	color

6.42.8. Definition of Custom Style Classes

On the screenshot there are classes names that define styles for component elements.

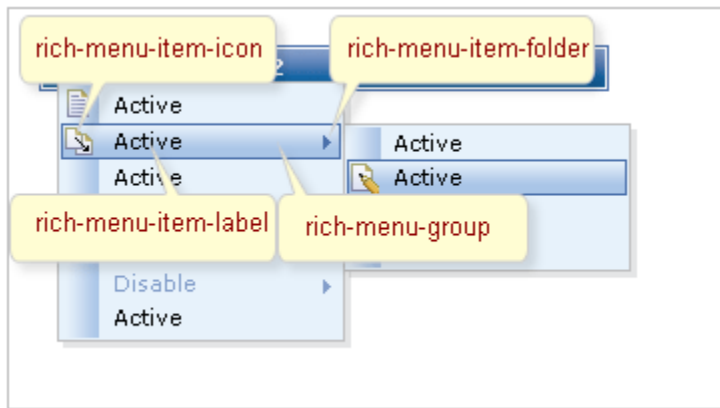

Figure 6.36. Classes names

Table 6.122. Classes names that define an appearance of group elements

Class name	Description
rich-menu-group	Defines styles for a wrapper <div> element for a group
rich-menu-item-label	Defines styles for a label of an item
rich-menu-item-icon	Defines styles for the left icon of an item
rich-menu-item-folder	Defines styles for the right icon of an item

Table 6.123. Classes names that define different states

Class name	Description
rich-menu-item-label-disabled	Defines styles for a label of a disabled item
rich-menu-item-icon-disabled	Defines styles for the left icon of a disabled item
rich-menu-item-folder-disabled	Defines styles for the right icon of a disabled item
rich-menu-group-hover	Defines styles for a wrapper <div> element of a hover group
rich-menu-item-icon-enabled	Defines styles for the left icon of an enabled item
rich-menu-item-icon-selected	Defines styles for the left icon of a selected item

In order to redefine the style for all menu groups on a page using CSS, it's enough to create classes with the same names and define the necessary properties in them.

To change style aspects of particular panel menu groups define your own style classes in the corresponding menuGroup attributes.

6.42.9. Relevant Resources Links

Here [<http://livedemo.exadel.com/richfaces-demo/richfaces/dropDownMenu.jsf?c=menuGroup>] you can see the example of `<rich:menuGroup>` usage and sources for the given example.

6.43. < rich:menuItem >

6.43.1. Description

The **<rich:menuItem>** component is used for the definition of a single item inside a pop-up list.

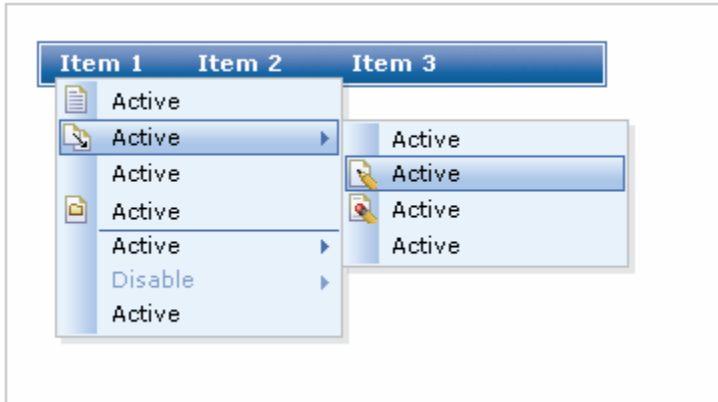

Figure 6.37. <rich:menuItem> component

6.43.2. Key Features

- Highly customizable look-and-feel
- Different submission modes
- Support for disabling
- Custom content support

Table 6.124. rich : menuItem attributes

Attribute Name	Description
action	MethodBinding pointing at the application action to be invoked, if this UIComponent is activated by the user, during the Apply Request Values or Invoke Application phase of the request processing lifecycle, depending on the value of the immediate property
actionExpression	The action method binding expression
actionListener	MethodBinding pointing at method accepting an ActionEvent with return type void
ajaxSingle	if "true", submits ONLY one field/link, instead of all form controls
binding	The attribute takes a value-binding expression for a component property of a backing bean
bypassUpdates	

Attribute Name	Description
	If "true", after process validations phase it skips updates of model beans on a force render response. It can be used for validating components input
data	Serialized (on default with JSON) data passed on the client by a developer on AJAX request. It's accessible via "data.foo" syntax
disabled	If "true" sets state of the item to disabled state. "false" is default
eventsQueue	Name of requests queue to avoid send next request before complete other from same event. Can be used to reduce number of requests of frequently events (key press, mouse move etc.)
focus	id of element to set focus after request completed on client side
icon	Path to the icon to be displayed for the enabled item state
iconClass	Class to be applied to icon element
iconDisabled	Path to the icon to be displayed for the disabled item state.
iconStyle	CSS style rules to be applied to icon element
id	Every component may have a unique id that is automatically created if omitted
ignoreDupResponses	Attribute allows to ignore an Ajax Response produced by a request if the newest 'similar' request is in a queue already. ignoreDupResponses="true" does not cancel the request while it is processed on the server, but just allows to avoid unnecessary updates on the client side if the response isn't actual now
immediate	True means, that the default ActionListener should be executed immediately (i.e. during Apply Request Values phase of the request processing lifecycle), rather than waiting until the Invoke Application phase
limitToList	If "true", updates on client side ONLY elements from this 'reRender' property. If "false" (default) updates all rendered by ajax region components
onbeforedomupdate	JavaScript code for call before DOM has been updated on client side

Attribute Name	Description
onclick	HTML: a script expression; a pointer button is clicked
oncomplete	JavaScript code for call after request completed on client side
onmousedown	HTML: script expression; a pointer button is pressed down
onmousemove	HTML: a script expression; a pointer is moved within
onmouseout	HTML: a script expression; a pointer is moved away
onmouseover	HTML: a script expression; a pointer is moved onto
onmouseup	HTML: script expression; a pointer button is released
onselect	HTML: script expression; The onselect event occurs when a user selects some menu item
rendered	If "false", this component is not rendered
requestDelay	Attribute defines the time (in ms.) that the request will be wait in the queue before it is ready to send. When the delay time is over, the request will be sent to the server or removed if the newest 'similar' request is in a queue already
reRender	Id['s] (in format of call <code>UIComponent.findComponent()</code>) of components, rendered in case of <code>AjaxRequest</code> caused by this component. Can be single id, comma-separated list of Id's, or EL Expression with array or Collection
selectClass	Class to be applied to selected items
selectStyle	CSS style rules to be applied to selected items
status	ID (in format of call <code>UIComponent.findComponent()</code>) of Request status component
style	CSS style(s) is/are to be applied when this component is rendered
styleClass	Corresponds to the HTML class attribute
submitMode	Set the submission mode (ajax, server(Default), none)
target	Name of a frame where the resource retrieved via this hyperlink is to be displayed

Attribute Name	Description
timeout	Response waiting time on a particular request. If a response is not received during this time, the request is aborted
value	The current value for this component

Table 6.125. Component identification parameters

Name	Value
component-type	org.richfaces.MenuItem
component-class	org.richfaces.component.html.HtmlMenuItem
component-family	org.richfaces.DropDownMenu
renderer-type	org.richfaces.MenuItemRenderer
tag-class	org.richfaces.taglib.MenuItemTag

6.43.3. Creating the Component with a Page Tag

Here is a simple example as it could be used on a page:

Example:

```
...
<rich:dropDownMenu>
    ...
    <rich:menuItem value="Active"/>
    ...
</rich:dropDownMenu>
...
```

6.43.4. Creating the Component Dynamically Using Java

Example:

```
import org.richfaces.component.html.HtmlMenuItem;
...
HtmlMenuItem myMenuItem = new HtmlMenuItem();
...
```

6.43.5. Details of Usage

The *"value"* attribute defines the text representation for an item element.

There are two icon-related attributes. The *"icon"* attribute defines an icon. The *"iconDisabled"* attribute defines an icon for a disabled item. Also you can use the *"icon"* and *"iconDisabled"* facets. If the facets are defined, the corresponding *"icon"* and *"iconDisabled"* attributes are ignored and the facets content is shown as an icon. It could be used for an item check box implementation.

Here is an example:

```
...
    <f:facet name="icon">
        <h:selectBooleanCheckbox value="#{bean.property}" />
    </f:facet>
...
```

The **<rich:menuItem>** *submitMode* attribute can be set to three possible parameters:

- Server (default)

The standard form submission is performed and the page is completely refreshed.

- Ajax

An Ajax form submission is performed, and specified elements in the *reRender* attribute are rerendered.

- None

The *action* and *actionListener* item's attributes are ignored. Menu items don't fire any submits themselves. The behavior is fully defined by the components nested inside items.

For example, you can put any content into an item, but, in this case, you should set the *mode* attribute as *none*.

Here is an example:

```
...
    <rich:dropDownMenu>
        ...
        <rich:menuItem submitMode="none">
            <h:outputLink value="www.jboss.org" />
        </rich:menuItem>
        ...
    </rich:dropDownMenu>
...
```

You can use the *disabled* attribute to set the item state.

Here is an example:

```
...
    <rich:dropDownMenu>
        <rich:menuItem value="Disable" disabled="true" />
    </rich:dropDownMenu>
...
```

6.43.6. Look-and-Feel Customization

For skinnability implementation, the components use a style class redefinition method. Default style classes are mapped on skin parameters.

There are two ways to redefine the appearance of all menu items at once:

- Redefine the corresponding skin parameters
- Add to your style sheets style classes used by a menu item

6.43.7. Skin Parameters Redefinition

Table 6.126. Skin parameters redefinition for an item

Skin parameters	CSS properties
generalFamilyFont	font-family
generalSizeFont	font-size

Table 6.127. Skin parameters redefinition for a hovered item

Skin parameters	CSS properties
tipBorderColor	border-color
tipBackgroundColor	background-color

Table 6.128. Skin parameters redefinition for a disabled item

Skin parameters	CSS properties
tabDisabledTextColor	color

Table 6.129. Skin parameters redefinition for a label

Skin parameters	CSS properties
generalTextColor	color

6.43.8. Definition of Custom Style Classes

On the screenshot there are classes names that define styles for component elements.

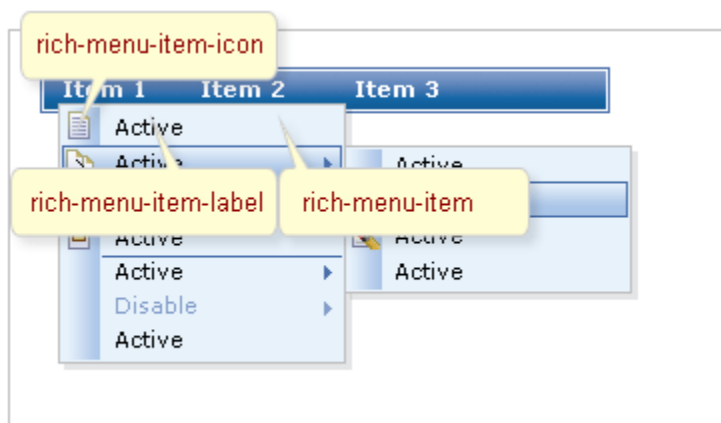

Figure 6.38. Class names

Table 6.130. Classes names that define an appearance of item elements

Class name	Description
rich-menu-item	Defines styles for a wrapper <div> element for an item
rich-menu-item-label	Defines styles for a label of an item
rich-menu-item-icon	Defines styles for the left icon of an item

Table 6.131. Classes names that define different states

Class name	Description
rich-menu-item-disabled	Defines styles for a wrapper <div> element of an item
rich-menu-item-enabled	Defines styles for a wrapper <div> element of an enabled item
rich-menu-item-hover	Defines styles for a wrapper <div> element of a hover item
rich-menu-item-label-disabled	Defines styles for a label of a disabled item
rich-menu-item-icon-disabled	Defines styles for the left icon of a disabled item
rich-menu-item-label-enabled	Defines styles for a label of an enabled item
rich-menu-item-icon-enabled	Defines styles for the left icon of an enabled item
rich-menu-item-label-selected	Defines styles for a label of a selected item
rich-menu-item-icon-selected	Defines styles for the left icon of a selected item

In order to redefine the style for all menu items on a page using CSS, it's enough to create classes with the same names and define the necessary properties in them.

To change the style of particular menu items define your own style classes in the corresponding menuItem attributes.

6.43.9. Relevant Resources Links

Here [<http://livedemo.exadel.com/richfaces-demo/richfaces/dropDownMenu.jsf?c=menuItem>] you can see the example of **<rich:menuItem>** usage and sources for the given example.

6.44. < rich:menuSeparator >

6.44.1. Description

The **<rich:menuSeparator>** component is used for the definition of a horizontal separator that can be placed between groups or items.

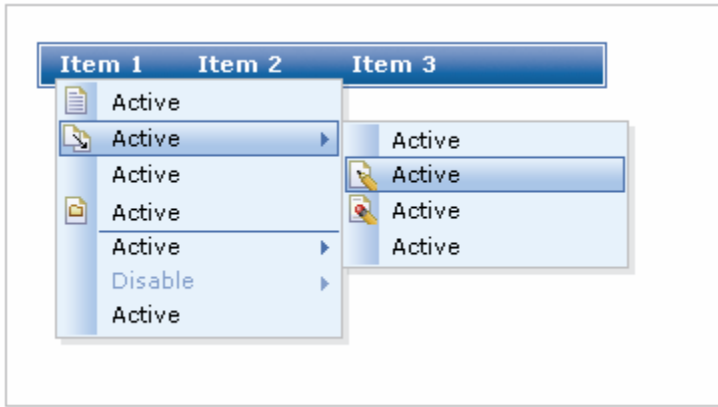

Figure 6.39. <rich:menuSeparator>

Table 6.132. rich : menuSeparator attributes

Attribute Name	Description
binding	The attribute takes a value-binding expression for a component property of a backing bean
id	Every component may have a unique id that is automatically created if omitted
rendered	If "false", this component is not rendered

Table 6.133. Component identification parameters

Name	Value
component-type	org.richfaces.MenuSeparator
component-class	org.richfaces.component.html.HtmlMenuSeparator
component-family	org.richfaces.DropDownMenu
renderer-type	org.richfaces.MenuSeparatorRenderer
tag-class	org.richfaces.taglib.MenuSeparatorTag

6.44.2. Creating the Component with a Page Tag

Here is a simple example as it could be used on a page:

Example:

```
...
<rich:dropDownMenu/>
    ...
    <rich:menuSeparator/>
    ...
<rich:dropDownMenu/>
...
```

6.44.3. Creating the Component Dynamically Using Java

Example:

```
import org.richfaces.component.html.HtmlMenuSeparator;
...
HtmlMenuSeparator myMenuSeparator = new HtmlMenuSeparator();
...
```

6.44.4. Look-and-Feel Customization

For skinnability implementation, the components use a style class redefinition method. Default style classes are mapped on skin parameters.

There are two ways to redefine the appearance of all menu separators at once:

- Redefine the corresponding skin parameters
- Add to your style sheets style classes used by a menu separator

6.44.5. Skin Parameters Redefinition

Table 6.134. Skin parameters redefinition for an item

Skin parameters	CSS properties
panelBorderColor	border-top-color

6.44.6. Definition of Custom Style Classes

On the screenshot there are classes names that define styles for component elements.

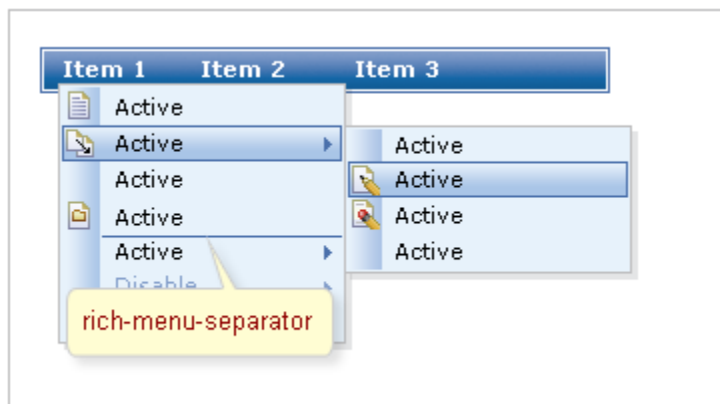

Figure 6.40. Classes names

Table 6.135. Classes names that define separator element appearance.

Class name	Description
rich-menu-separator	Defines styles for a wrapper <div> element for a separator

In order to redefine a style for all menu separators in a page using CSS, it's enough to create classes with the same names and define the necessary properties in them.

To change the style peculiarities of the particular menu separators, define your own style classes in the corresponding menuSeparator attributes.

6.44.7. Relevant Resources Links

Here [<http://livedemo.exadel.com/richfaces-demo/richfaces/dropDownMenu.jsf?c=menuSeparator>] you can see the example of `<rich:menuSeparator>` usage and sources for the given example.

6.45. < rich:effect >

6.45.1. Description

The rich:effect utilizes a set of effects provided by the scriptaculous JavaScript library. It allows to attach effects to JSF components and html tags.

6.45.2. Key Features

- No developers JavaScript writing needed to use it on pages
- Presents scriptaculous JavaScript library functionality

Table 6.136. rich : effect attributes

Attribute Name	Description
binding	The attribute takes a value-binding expression for a component property of a backing bean
disableDefault	Disable default action for target event (append "return false;" to javascript)
event	Event on the component or html tag the effect is attached to
for	Id of the target component.
id	Every component may have a unique id that is automatically created if omitted
name	Generated Javascript name.
params	Parameters passed to the effect function. Example params="{ duration:0.2,from:1.0,to:0.1 }"
rendered	If "false", this component is not rendered
targetId	The id of the element the effect apply to. Might be component id or client id of jsf component or html tag. If targetId is not defined the value of the attribute 'for' or the 'targetId' option effect play its role

Attribute Name	Description
type	Defines the type of effect. Possible values: "Fade", "Blind", "Opacity".

Table 6.137. Component identification parameters

Name	Value
component-type	org.richfaces.Effect
component-class	org.richfaces.component.html.HtmlEffect
component-family	org.richfaces.Effect
renderer-type	org.richfaces.EffectRenderer
tag-class	org.richfaces.taglib.EffectTag

6.45.3. Creating the Component with a Page Tag

To create the simplest variant of rich:effect on a page, use the following syntax:

Example:

```
...
<rich:effect for="componentId" type="Appear"/>
...
```

6.45.4. Creating the Component Dynamically Using Java

Example:

```
import org.richfaces.component.html.HtmlRichEffect;
...
HtmlRichEffect myEffect = new HtmlRichEffect();
...
```

6.45.5. Details of Usage

It is possible to use <rich:effect> in two modes:

- attached to the JSF components or html tags and triggered by a particular event. Wiring effect with JSF components might occur on the server or client. Wiring with html tag is possible only on the client side
- invoking from the JavaScript code by an effect name. During the rendering, rich:effect generates the JavaScript function with defined name. When the function is called, the effect is applied

Those are the typical variants of using:

```
...
<!-- attaching by event -->
<rich:panel>
```

```

<rich:effect event="onmouseout" type="Opacity" params="duration:0.8,from:1.0,to:0.3"
/>
.... panel content ....
</rich:panel>
...

<!-- invoking from JavaScript -->
<div id="contentDiv">
..... div content .....
</div>

<input type="button" onclick="hideDiv({duration:0.7})" value="Hide" />
<input type="button" onclick="showDiv()" value="Show" />

<rich:effect name="hideDiv" for="contentDiv" type="Fade" />
<rich:effect name="showDiv" for="contentDiv" type="Appear" />

<!-- attaching to window on load and applying on particular page element -->
<rich:effect for="window" event="onload" type="Appear"
params="targetId:'contentDiv',duration:0.8,from:0.3,to:1.0" />
...

```

The opacity of this panel will be set to 0.3 when the mouse cursor is out set to 1.0 if the mouse is over. The default opacity is set to 0.3 when the page is loaded.

Figure 6.41. Initial:

The opacity of this panel will be set to 0.3 when the mouse cursor is out set to 1.0 if the mouse is over. The default opacity is set to 0.3 when the page is loaded.

Figure 6.42. When the mouse cursor is over:

"name" attribute defines a name of the JavaScript function that is be generated on a page when the component is rendered. You can invoke this function to activate the effect. The function accesses one parameter. It is a set of effect options in JSON format.

"type" attribute defines the type of an effect. For example, "Fade", "Blind", "Opacity". Have a look at scriptaculous documentation [<http://script.aculo.us>] for set of available effect.

"for" attribute defines the id of the component or html tag, the effect will be attached to. Richfaces converts the *"for"* attribute value to the client id of the component if such component is found. If not, the value is left as is for possible wiring with on the DOM element's id on the client side. By default, the target of the effect is the same element that effect pointed to. However, the target element is might be overridden with *"targetId"* option passed with *"params"* attribute of with function parameter.

"params" attribute allows to define the set of options possible for particular effect. For example, 'duration', 'delay', 'from', 'to'. Additionally to the options used by the effect itself, there are two option that might override the rich:effect attribute. Those are:

- *"targetId"* allows to re-define the target of effect. The option is override the value of *"for"* attribute.
- *"type"* defines the effect type. The option is override the value of *"type"* attribute.

6.45.6. Relevant Resources Links

Here [<http://livedemo.exadel.com/richfaces-demo/richfaces/effect.jsf?c=effect>] you can see the example of `<rich:effect>` usage.

How to save `<rich:effect>` status see on the RichFaces Users Forum [<http://www.jboss.com/index.html?module=bb&op=viewtopic&t=118833>].

6.46. < rich:gmap >

6.46.1. Description

Component that presents the Google map in the JSF applications.

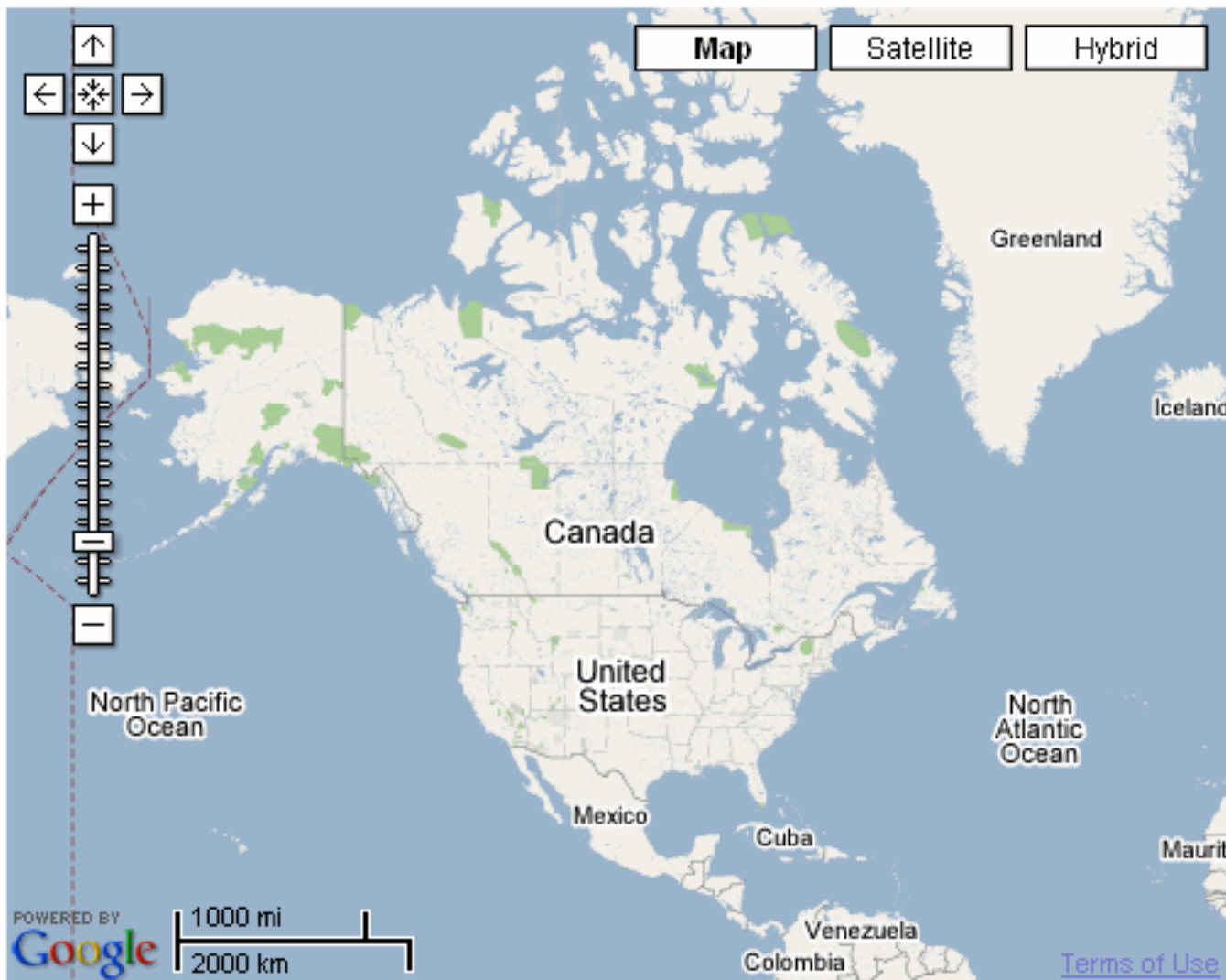

Figure 6.43. Gmap component

6.46.2. Key Features

- Presents all the Google map functionality

- Highly customizable via attributes
- No developers JavaScript writing needed to use on a pages

Table 6.138. rich : gmap attributes

Attribute Name	Description
binding	The attribute takes a value-binding expression for a component property of a backing bean
enableContinuousZoom	Enables continuous smooth zooming for selected browsers. The default value is "false"
enableDoubleClickZoom	Enables zooming in by a double click. The default value is "false"
enableDragging	Enables a map dragging with the mouse. The default value is "true"
enableInfoWindow	Enables Info Window. The default value is "true"
gmapKey	Google Map key. A single Maps API key is valid for a single "directory" on your web server
gmapVar	The JavaScript variable that is used to access the Google Map API. If you have more than one Google Map components on the same page, use individual key for each of them. The default variable name is "map" (without quotes)
id	Every component may have a unique id that is automatically created if omitted
lat	Initial latitude coordinate in degrees, as a number between -90 and +90
lng	Initial longitude coordinate in degrees, as a number between -180 and +180
mapType	Initial map type. The possible values are G_NORMAL_MAP, G_SATELLITE_MAP, G_HYBRID_MAP. The default value is G_SATELLITE_MAP
onclick	HTML: a script expression; a pointer button is clicked
ondblclick	HTML: a script expression; a pointer button is double-clicked
oninit	JavaScript code invoked just after the Google Map object is initiated.
onkeydown	HTML: a script expression; a key is pressed down

Attribute Name	Description
onkeypress	HTML: a script expression; a key is pressed and released
onkeyup	HTML: a script expression; a key is released
onmousedown	HTML: script expression; a pointer button is pressed down
onmousemove	HTML: a script expression; a pointer is moved within
onmouseout	HTML: a script expression; a pointer is moved away
onmouseover	HTML: a script expression; a pointer is moved onto
onmouseup	HTML: script expression; a pointer button is released
rendered	If "false", this component is not rendered
showGLargeMapControl	Shows the GLarge control. The default value is "true"
showGMapTypeControl	Shows the Type switch control. The default value is "true"
showGScaleControl	It shows the scale control. The default value is "true"
style	CSS style(s) is/are to be applied when this component is rendered
styleClass	Corresponds to the HTML class attribute
warningMessage	The warning message that appears if a browser is not compatible with Google Map. The default value is "Your browser does not support Google Maps"
zoom	Initial zoom level as a number between 1 and 18. The default value is 17

Table 6.139. Component identification parameters

Name	Value
component-type	org.richfaces.Gmap
component-class	org.richfaces.component.html.HtmlGmap
component-family	org.richfaces.Gmap
renderer-type	org.richfaces.GmapRenderer
tag-class	org.richfaces.taglib.GmapTag

6.46.3. Creating the Component with a Page Tag

Here is a simple example as it could be used on a page:

Example:

```
...  
    <rich:gmap gmapKey="..." />  
...
```

6.46.4. Creating the Component Dynamically Using Java

Example:

```
import org.richfaces.component.html.HtmlGmap;  
...  
HtmlGmap myMap = new HtmlGmap();  
...
```

6.46.5. Details of Usage

To use *Google Map* in your application, generate a key on Google Map official resource [<http://google.com/apis/maps>]. One key could be used for one directory on the server.

Here are the main settings of initial rendering performed with a component map that are accessible with the following attributes:

- *"zoom"* defines an approximation size (boundary values 1-18)
- *"lat"* specifies an initial latitude coordinate in degrees, as a number between -90 and +90
- *"lng"* specifies an initial longitude coordinate in degrees, as a number between -180 and +180
- *"mapType"* specifies a type of a rendered map (G_NORMAL_MAP, G_SATELLITE_MAP (DEFAULT), G_HYBRID_MAP)

For example, the city of Paris is shown after rendering with the following initial settings: *"lat"* = 48.44, *"lng"* = 2.24 and *"zoom"* = 5.

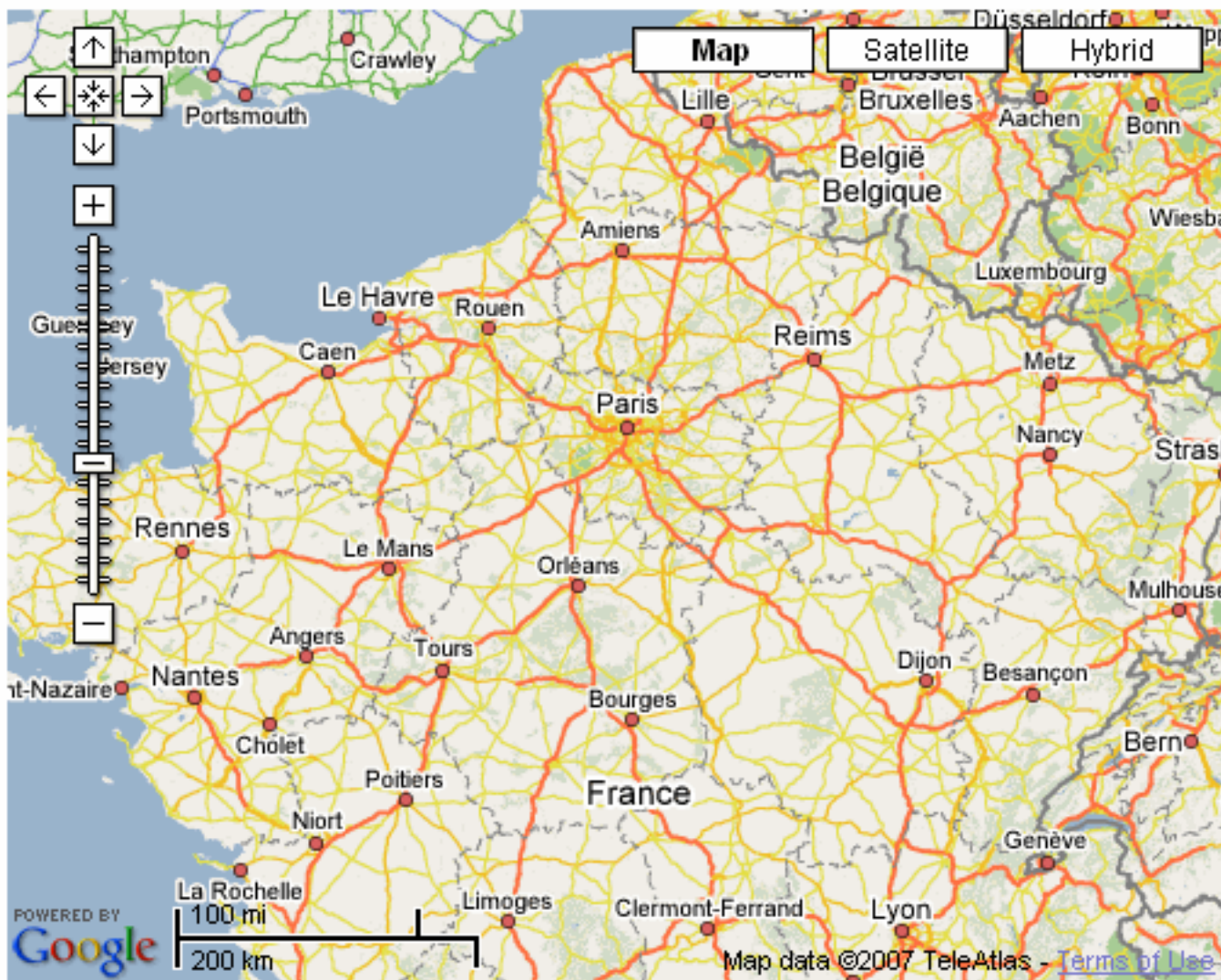

Figure 6.44. Gmap initial rendering

It's also possible to set accessible controls on the map with the help of the attributes:

- *"showGMapTypeControl"* determines whether the controls for a map type definition are switched on
- *"showGScaleControl"* determines whether the controls for scaling are switched on
- *"showGLargeMapControl"* determines whether the control for map scale rendering is rendered

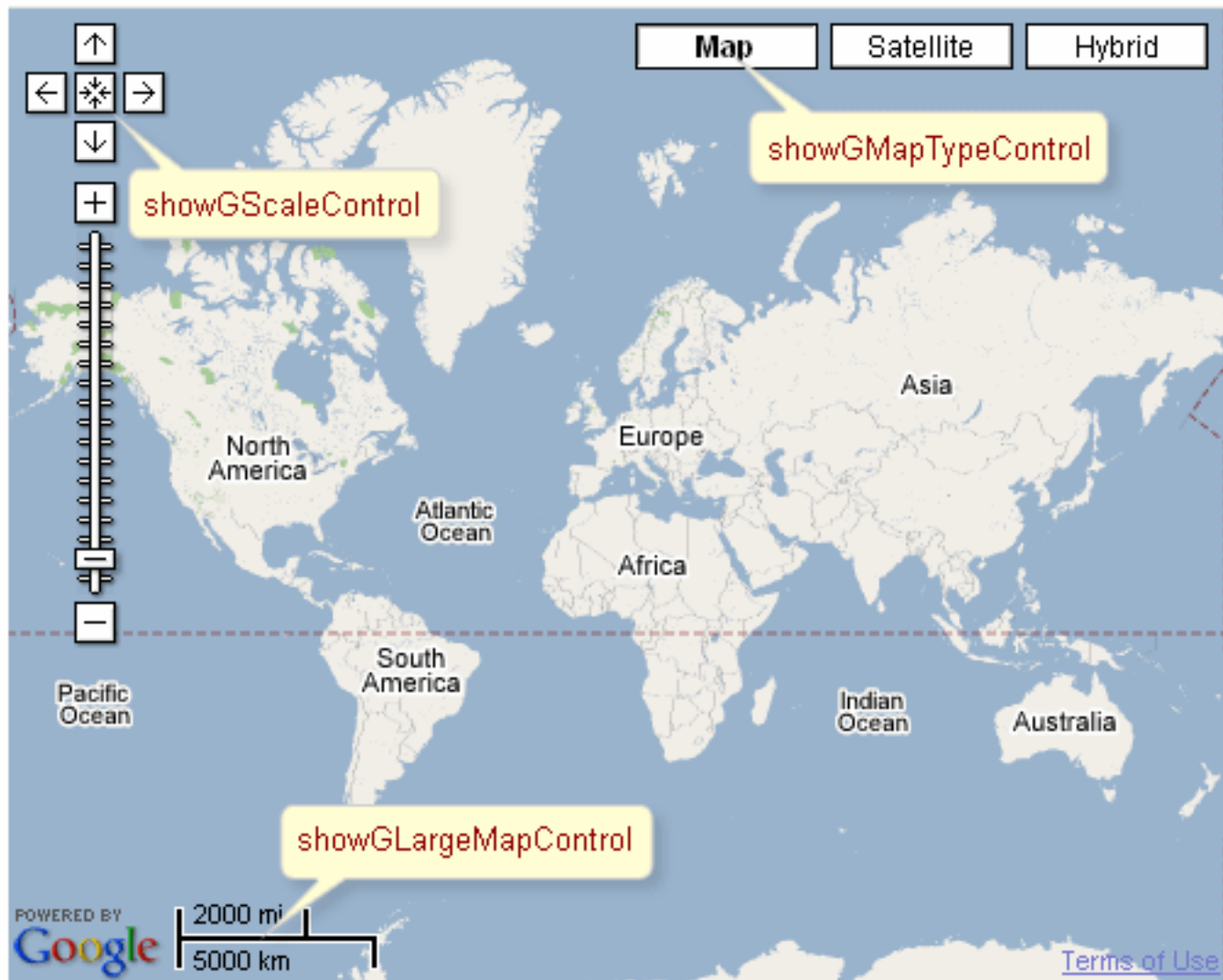

Figure 6.45. Gmap accessible controls

To set all these parameters and perform some activity (Zoom In/Out etc.) is possible with your JavaScript, i.e. declare a name of an object on a map in the *"gmapVar"* attribute and then call the object directly with API *Google Map*.

For example, to approximate a map for *"gmapVar" = "map"* declared inside the component, call *map.zoomIn()* on an event.

Moreover, to add e.g. some JavaScript effects, events defined on it are used.

- onmouseover
- onclick
- onmouseout
- etc.

6.46.6. Look-and-Feel Customization

Gmap component isn't tied to skin parameters, as there is no additional elements on it, except the ones provided with *Google Map*.

6.46.7. Definition of Custom Style Classes

rich-gmap is a predefined style class for the map. It's possible to define some standard properties for all maps components on a page (padding, border, etc.) with the definition of the component.

6.46.8. Relevant Resources Links

Here [<http://livedemo.exadel.com/richfaces-demo/richfaces/gmap.jsf?c=gmap>] you can see the example of `<rich:gmap>` usage and sources for the given example.

6.47. < rich:virtualEarth >

6.47.1. Description

The component presents the Microsoft Virtual Earth map in the JSF applications.

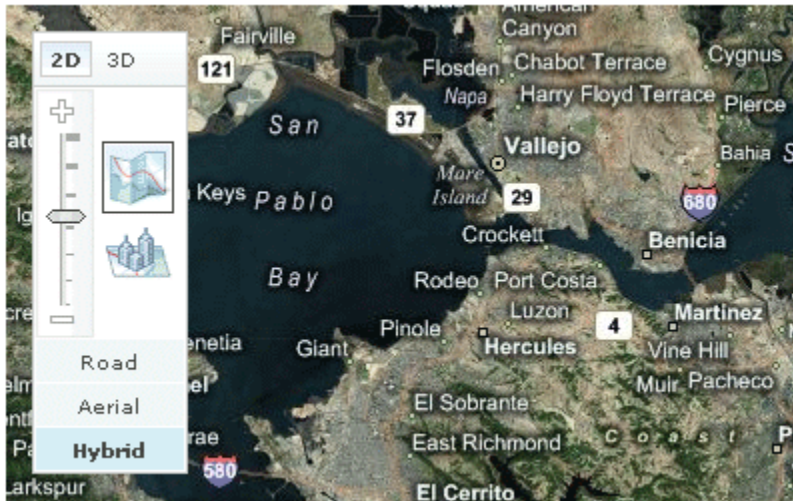

Figure 6.46. virtualEarth component

6.47.2. Key Features

- Presents the Microsoft Virtual Earth map functionality
- Highly customizable via attributes
- No developers JavaScript writing is needed to use it on a pages

Table 6.140. rich : virtualEarth attributes

Attribute Name	Description
binding	The attribute takes a value-binding expression for a component property of a backing bean

Attribute Name	Description
dashboardSize	Initial map type. The possible values are Normal,Small,Tiny. The default value is Normal
id	Every component may have a unique id that is automatically created if omitted
lat	Initial latitude coordinate in degrees, as a number between -90 and +90
lng	Initial longitude coordinate in degrees, as a number between -180 and +180
mapStyle	Navigation control size. The possible values are Road,Aerial,Hybrid,Birdseye. The default value is Road
onclick	HTML: a script expression; a pointer button is clicked
ondblclick	HTML: a script expression; a pointer button is double-clicked
onkeydown	HTML: a script expression; a key is pressed down
onkeypress	HTML: a script expression; a key is pressed and released
onkeyup	HTML: a script expression; a key is released
onLoadMap	JavaScript code invoked just after the Virtual Earth object is initiated.
onmousedown	HTML: script expression; a pointer button is pressed down
onmousemove	HTML: a script expression; a pointer is moved within
onmouseout	HTML: a script expression; a pointer is moved away
onmouseover	HTML: a script expression; a pointer is moved onto
onmouseup	HTML: script expression; a pointer button is released
rendered	If "false", this component is not rendered
style	CSS style(s) is/are to be applied when this component is rendered
styleClass	Corresponds to the HTML class attribute
var	The JavaScript variable that is used to access the Virtual Earth API. If you have more than one Virtual Earth components on the same page, use individual key

Attribute Name	Description
	for each of them. The default variable name is "map" (without quotes)
zoom	Initial zoom level as a number between 1 and 18. The default value is 17

Table 6.141. Component identification parameters

Name	Value
component-type	org.richfaces.VirtualEarth
component-class	org.richfaces.component.html.HtmlVirtualEarth
component-family	org.richfaces.VirtualEarth
renderer-type	org.richfaces.VirtualEarthRenderer
tag-class	org.richfaces.taglib.VirtualEarthTag

6.47.3. Creating the Component with a Page Tag

Here is a simple example as it could be used on a page:

Example:

```
...
<rich:virtualEarth lat="..." lng="..." />
...
```

6.47.4. Creating the Component Dynamically Using Java

Example:

```
import org.richfaces.component.html.HtmlVirtualEarth;
...
HtmlVirtualEarth myMap = new HtmlVirtualEarth();
...
```

6.47.5. Details of Usage

Here are the main settings of initial rendering performed with a component map that are accessible with the following attributes:

- *"zoom"* defines an approximation size (boundary values 1-18)
- *"lat"* specifies an initial latitude coordinate in degrees, as a number between -90 and +90
- *"lng"* specifies an initial longitude coordinate in degrees, as a number between -180 and +180
- *"dashboardSize"* specifies a type of a rendered map (Normal, Small, Tiny)

For example, the city of Paris is shown after rendering with the following initial settings: *"lat"* = 48.833, *"lng"* = 2.40 and *"zoom"* = 11.

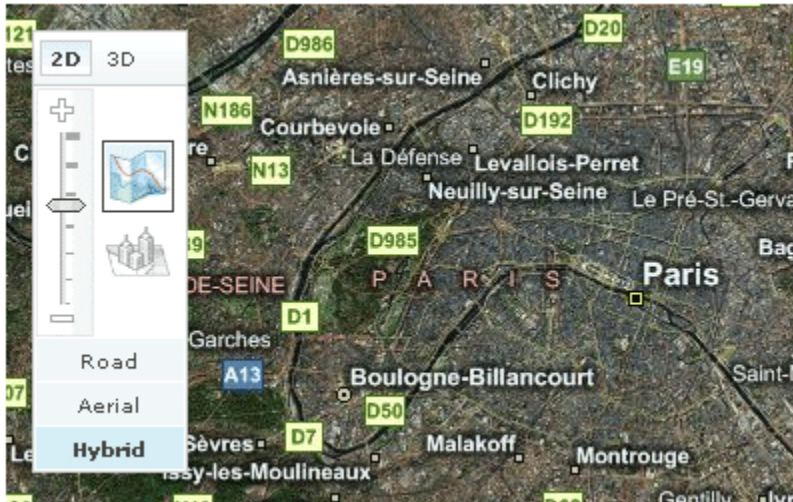

Figure 6.47. virtualEarth initial rendering

Code for this example is placed below:

Example:

```
...
    <rich:virtualEarth style="width:800px;" id="vm" lat="48.833" lng="2.40"
                        dashboardSize="Normal" zoom="11"
    mapStyle="Hybrid" var="map" />
...
```

To set all these parameters and perform some activity (Zoom In/Out etc.) is possible with your JavaScript, i.e. declare a name of an object on a map in the *"var"* attribute and then call the object directly with API *Microsoft Virtual Earth map*.

For example, to approximate a map for *"var" = "map"* declared inside the component, call *map.ZoomIn()* on an event.

Moreover, to add e.g. some JavaScript effects, events defined on it are used.

- onmouseover
- onclick
- onmouseout
- etc.

6.47.6. Look-and-Feel Customization

Virtual Earth map component isn't tied to skin parameters, as there is no additional elements on it, except the ones provided with *Virtual Earth map*.

6.47.7. Definition of Custom Style Classes

rich-virtualEarth map is a predefined style class for the map. It's possible to define some standard properties for all maps components on a page (padding, border, etc.) with the definition of the component.

6.47.8. Relevant Resources Links

Here [<http://msdn2.microsoft.com/en-us/library/bb429619.aspx>] you can found additional information about Microsoft Virtual Earth map.

6.48. < rich:inputNumberSlider >

6.48.1. Description

A component that lets selecting a number from a numeric region. It's a horizontal aligned scroll-like control with its own input field (optional) present. The keyboard input in a field is possible (optional). Also it's possible to see the current value in the tooltip above a dragged handle control.

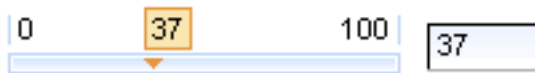

Figure 6.48. InputNumberSlider component

6.48.2. Key Features

- Fully skinnable control and input elements
- Optional value text field with an attribute-managed position
- Optional disablement of the component on a page
- Optional ToolTip to display the current value while a handle is dragged
- Dragged state is stable after the mouse moves
- Optional manual input possible if a text input field is present
- Validation of manual input

Table 6.142. rich : inputNumberSlider attributes

Attribute Name	Description
accesskey	This attribute assigns an access key to an element. An access key is a single character from the document character set. Note: Authors should consider the input method of the expected reader when specifying an accesskey
barClass	A name of CSS class for the bar element
barStyle	Style for a slider control line

Attribute Name	Description
binding	The attribute takes a value-binding expression for a component property of a backing bean
converter	Id of Converter to be used or reference to a Converter
converterMessage	A ValueExpression enabled attribute that, if present, will be used as the text of the converter message, replacing any message that comes from the converter
disabled	When set for a form control, this boolean attribute disables the control for user input
enableManualInput	False value for this attribute makes a text field "read-only", so the value can be changed only from a handle
handleClass	A name of CSS class for a control handle element
handleSelectedClass	A name of CSS class for a selected control handle element
id	Every component may have a unique id that is automatically created if omitted
immediate	A flag indicating that this component value must be converted and validated immediately (that is, during Apply Request Values phase), rather than waiting until a Process Validations phase
inputClass	Style Class attribute for a text field
inputPosition	If "right" the InputText Box would be rendered on the right side of the ruler
inputSize	Similar to the "Size" attribute of h:inputText
inputStyle	Style attribute for text field
maxLength	When the type attribute has the value "text" or "password", this attribute specifies the maximum number of characters the user may enter. This number may exceed the specified size, in which case the user agent should offer a scrolling mechanism. The default value for this attribute is an unlimited number
maxValue	Attribute to set an "end" value
minValue	Attribute to set a "start" value
onblur	HTML: script expression; the element lost the focus

Attribute Name	Description
onchange	HTML: script expression; the element value was changed
onclick	HTML: a script expression; a pointer button is clicked
ondblclick	HTML: a script expression; a pointer button is double-clicked
onerror	This error is called when a non-number value or a number value that is out of the range is input
onfocus	HTML: script expression; the element got the focus
onkeydown	HTML: a script expression; a key is pressed down
onkeypress	HTML: a script expression; a key is pressed and released
onkeyup	HTML: a script expression; a key is released
onmousedown	HTML: script expression; a pointer button is pressed down
onmousemove	HTML: a script expression; a pointer is moved within
onmouseout	HTML: a script expression; a pointer is moved away
onmouseover	HTML: a script expression; a pointer is moved onto
onmouseup	HTML: script expression; a pointer button is released
onselect	HTML: script expression; The onselect event occurs when a user selects some text in a text field. This attribute may be used with the INPUT and TEXTAREA elements
rendered	If "false", this component is not rendered
required	If "true", this component is checked for non-empty input
requiredMessage	A ValueExpression enabled attribute that, if present, will be used as the text of the validation message for the "required" facility, if the "required" facility is used
showBoundaryValues	If the min/max values are shown on the right/left borders of a control. Default=true
showInput	False value for this attribute makes text a field invisible
showToolTip	If the current value will be shown in the tooltip when a handle control in a "dragged" state.Default=true.

Attribute Name	Description
step	Parameter that determines a step between the nearest values while using a handle
style	Styles for main div element of the slider control
styleClass	Name of a CSS class
tabindex	This attribute specifies the position of the current element in the tabbing order for the current document. This value must be a number between 0 and 32767. User agents should ignore leading zeros
tipClass	A name of CSS class for the tool tip element
tipStyle	A style for the tool tip element
validator	MethodBinding pointing at a method that is called during Process Validations phase of the request processing lifecycle, to validate the current value of this component
validatorMessage	A ValueExpression enabled attribute that, if present, will be used as the text of the validator message, replacing any message that comes from the validator
value	The initial value to set when rendered for the first time
valueChangeListener	Listener for value changes
width	The width of a slider control

Table 6.143. Component identification parameters

Name	Value
component-type	org.richfaces.inputNumberSlider
component-class	org.richfaces.component.html.HtmlInputNumberSlider
component-family	org.richfaces.inputNumberSlider
renderer-type	org.richfaces.InputNumberSliderRenderer
tag-class	org.richfaces.taglib.InputNumberSliderTag

6.48.3. Creating the Component with a Page Tag

Here is a simple example as it could be used on a page:

Example:

```
...
```

```
<rich:inputNumberSlider minValue="0" maxValue="100" step="1"/>
...
```

6.48.4. Creating the Component Dynamically Using Java

Example:

```
import org.richfaces.component.html.HtmlInputNumberSlider;
...
HtmlInputNumberSlider mySlider = new HtmlInputNumberSlider();
...
```

6.48.5. Details of Usage

`<rich:inputNumberSlider>` is used to facilitate your data input with rich UI Controls.

Here is the simplest variant of a slider definition with *"minValue"*, *"maxValue"* and *"step"* (on default = "1") attributes, which define the beginning and the end of a numerical area and a slider property step.

Example:

```
<rich:inputNumberSlider></rich:inputNumberSlider>
```

It generates on a page:



Figure 6.49. Generated inputNumberSlider

Using *"showInput"* (default is true) and *"enableManualInput"* (default value is true) attributes, it's possible to output the input area near the slider, and make it read-only or editable.

To remove input area use *"showInput=false"*:

Example:

```
<rich:inputNumberSlider minValue="1" maxValue="100" showInput="false"/>
```

It looks at page like:

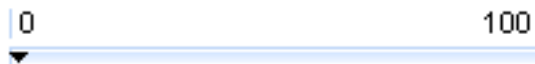

Figure 6.50. InputNumberSlider without input field

It's also possible to switch off displaying of "boundary values" and a tooltip showing on a handle drawing. This could be performed with the help of the component defined attributes: *"showBoundaryValues"* which is responsible for "boundary values" displaying (default is true) and *"showToolTip"* which is responsible for tooltip displaying (default is true).

Moreover, to add e.g. some JavaScript effects, events defined on it are used.

- onchange
- onmouseover
- onclick
- onfocus
- onmouseout
- etc.

6.48.6. Look-and-Feel Customization

For skinnability implementation the components use a *style class redefinition method*.

Default style classes are mapped on *skin parameters*.

To redefine appearance of all inputNumberSliders at once, there are two ways:

- to redefine corresponding skin parameters
- to add *style classes* used by the inputNumberSlider to your page style sheets

6.48.7. Skin Parameters Redefinition

Table 6.144. Skin parameters redefinition for a bar

Skin parameters	CSS properties
controlBackgroundColor	background-color

Table 6.145. Skin parameters redefinition for numbers

Skin parameters	CSS properties
generalFamilyFont	font-family
generalSizeFont	font-size
generalTextColor	color
panelBorderColor	border-color
generalSizeFont	line-height

Table 6.146. Skin parameters redefinition for a text field

Skin parameters	CSS properties
controlBackgroundColor	background-color
generalFamilyFont	font-family
generalSizeFont	font-size
controlTextColor	color

Skin parameters	CSS properties
panelBorderColor	border-color
subBorderColor	border-bottom-color
subBorderColor	border-right-color

Table 6.147. Skin parameters redefinition for a hint

Skin parameters	CSS properties
tipBackgroundColor	background-color
tipBorderColor	border-color
generalFamilyFont	font-family
generalSizeFont	font-size

6.48.8. Definition of Custom Style Classes

On the screenshot there are classes names that define styles for component elements.

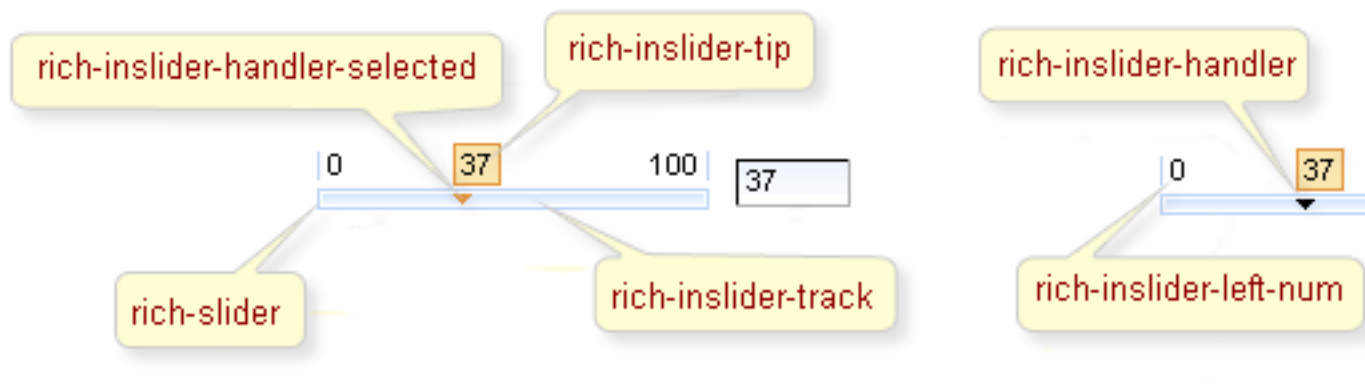
**Figure 6.51. Style classes****Table 6.148. Classes names that define a component appearance**

Class name	Description
rich-slider	Defines styles for a wrapper table element of the component
rich-inslider-track	Defines styles for a bar
rich-inslider-handler	Defines styles for a slider handler
rich-inslider-handler-selected	Defines styles for a selected handler

Class name	Description
rich-inslider-field	Defines styles for a text field
rich-inslider-right-num	Defines styles for the right number
rich-inslider-left-num	Defines styles for the left number
rich-inslider-tip	Defines styles for a hint

It's necessary only to define a class according to the corresponding name, so as an appearance of all sliders on a page is changed at once.

To redefine appearance of particular sliders, it's possible to define your own CSS class with one of the names listed there. And then just define one of the components class attributes modifying component style properties.

Example:

CSS code piece used on a page:

Example:

```
...
    .rich-slider-handle{
        border:2px solid;
    }
    .myClass{
        font-style:italic;
    }
...
```

The component is defined in the following way:

Example:

```
<rich:inputNumberSlider ... inputClass="myClass" .../>
```

Hence, header border width of all sliders is redefined on a page as well as a style font for an input field of a particular slider.

6.48.9. Relevant Resources Links

Here [\[http://livedemo.exadel.com/richfaces-demo/richfaces/inputNumberSlider.jsf?c=inputNumberSlider\]](http://livedemo.exadel.com/richfaces-demo/richfaces/inputNumberSlider.jsf?c=inputNumberSlider) you can see the example of **<rich:inputNumberSlider>** usage and sources for the given example.

6.49. < rich:inputNumberSpinner >

6.49.1. Description

A single line input field that lets selecting a number using controls near a text field. It's possible to change a value using "Up/Down" keyboard keys. The keyboard input in a field is possible if it isn't locked by the

"manualInput" attribute. When arrow controls are pressed, the cursor can be moved in any way without losing a dragged state.



Figure 6.52. InputNumberSpinner component

6.49.2. Key Features

- Fully skinnable control and input elements
- 3D look and feel with an easily customizable appearance
- Attribute-managed positions of the controls (inside/outside of the input field)
- Keyboard controls support
- Optional disablement of the component on a page
- Optional *"cycled"* mode of scrolling values
- Optional manual/controls-only input into a value text field
- Validation of manual input

Table 6.149. rich : inputNumberSpinner attributes

Attribute Name	Description
accesskey	This attribute assigns an access key to an element. An access key is a single character from the document character set. Note: Authors should consider the input method of the expected reader when specifying an accesskey
binding	The attribute takes a value-binding expression for a component property of a backing bean
converter	Id of Converter to be used or reference to a Converter
converterMessage	A ValueExpression enabled attribute that, if present, will be used as the text of the converter message, replacing any message that comes from the converter
cycled	If "true" after the current value reaches the border value it is reversed to another border value after next increasing/decreasing. In other case possibilities of next increasing (or decreasing) will be locked
disabled	When set for a form control, this boolean attribute disables the control for user input

Attribute Name	Description
enableManualInput	if "false" user's input to the text field using keyboard will be locked
id	Every component may have a unique id that is automatically created if omitted
immediate	A flag indicating that this component value must be converted and validated immediately (that is, during Apply Request Values phase), rather than waiting until a Process Validations phase
inputClass	Class attribute for text field
inputSize	Attribute specifies the initial length of input in characters. Default value is 10
inputStyle	Style attribute for text field
maxValue	Maximum value
minValue	Minimum value
onblur	HTML: script expression; the element lost the focus
onchange	HTML: script expression; the element value was changed
onclick	HTML: a script expression; a pointer button is clicked
ondblclick	HTML: a script expression; a pointer button is double-clicked
onmousedown	HTML: a script expression; a button "Down" is clicked
onerror	HTML: a script expression; event fires whenever an JavaScript error occurs
onfocus	HTML: script expression; the element got the focus
onkeydown	HTML: a script expression; a key is pressed down
onkeypress	HTML: a script expression; a key is pressed and released
onkeyup	HTML: a script expression; a key is released
onmousedown	HTML: script expression; a pointer button is pressed down
onmousemove	HTML: a script expression; a pointer is moved within
onmouseout	HTML: a script expression; a pointer is moved away

Attribute Name	Description
onmouseover	HTML: a script expression; a pointer is moved onto
onmouseup	HTML: script expression; a pointer button is released
onselect	HTML: script expression; The onselect event occurs when a user selects some text in a text field. This attribute may be used with the INPUT and TEXTAREA elements
onupclick	HTML: a script expression; a button "Up" is clicked
rendered	If "false", this component is not rendered
required	If "true", this component is checked for non-empty input
requiredMessage	A ValueExpression enabled attribute that, if present, will be used as the text of the validation message for the "required" facility, if the "required" facility is used
step	Parameter that determines the step between nearest values while using controls
style	CSS style(s) is/are to be applied when this component is rendered
styleClass	Corresponds to the HTML class attribute
tabindex	This attribute specifies the position of the current element in the tabbing order for the current document. This value must be a number between 0 and 32767. User agents should ignore leading zeros
validator	MethodBinding pointing at a method that is called during Process Validations phase of the request processing lifecycle, to validate the current value of this component
validatorMessage	A ValueExpression enabled attribute that, if present, will be used as the text of the validator message, replacing any message that comes from the validator
value	The initial value to set when rendered for the first time
valueChangeListener	Listener for value changes

Table 6.150. Component identification parameters

Name	Value
component-type	org.richfaces.inputNumberSpinner

Name	Value
component-class	org.richfaces.component.html.HtmlInputNumberSpinner
component-family	org.richfaces.inputNumberSpinner
renderer-type	org.richfaces.InputNumberSpinnerRenderer
tag-class	org.richfaces.taglib.InputNumberSpinnerTag

6.49.3. Creating the Component with a Page Tag

Here is a simple example as it could be used on a page:

Example:

```
...
<rich:inputNumberSpinner minValue="0" maxValue="100" step="1"/>
...
```

6.49.4. Creating the Component Dynamically Using Java

Example:

```
import org.richfaces.component.html.HtmlInputNumberSpinner;
...
HtmlInputNumberSpinner mySpinner = new HtmlInputNumberSpinner ();
...
```

6.49.5. Details of Usage

<rich:inputNumberSpinner> is used to facilitate your data input with rich UI Controls.

Here is the simplest variant of spinner definition with *"minValue"*, *"maxValue"* and *"step"* (on default = "1") attributes, which define the beginning and the end of numerical area and a spinner step.

Example:

```
...
<rich:inputNumberSpinner minValue="1" maxValue="100"/>
...
```

It generates on a page:



Figure 6.53. Generated inputNumberSpinner

There are also several attributes to define functionality peculiarities:

- *"cycled"* if the attribute is *"true"* after the current value reaches the border value it's be reversed to another border value after next increasing/decreasing. In other case possibilities of next increasing/decreasing are locked
- *"disabled"* is an attribute that defines whether a component is active on a page
- *"manualInput"* is an attribute that defines whether a keyboard input is possible or only UI controls could be used

Moreover, to add e.g. some JavaScript effects, events defined on it are used

- *onchange*
- *onmouseover*
- *onclick*
- *onfocus*
- *onmouseout*
- *etc.*

6.49.6. Look-and-Feel Customization

For skinnability implementation the components use a *style class redefinition method*.

Default style classes are mapped on *skin parameters*.

To redefine appearance of all inputNumberSpinners at once, there are two ways:

- to redefine corresponding skin parameters
- to add *style classes* used by the inputNumberSpinner to your page style sheets

6.49.7. Skin Parameters Redefinition

Table 6.151. Skin parameters redefinition for a container

Skin parameters	CSS properties
controlBackgroundColor	background-color
panelBorderColor	border-color
subBorderColor	border-bottom-color
subBorderColor	border-right-color

Table 6.152. Skin parameters redefinition for an input field

Skin parameters	CSS properties
buttonSizeFont	font-size

Skin parameters	CSS properties
buttonFamilyFont	font-family

6.49.8. Definition of Custom Style Classes

On the screenshot there are classes names that define styles for component elements.

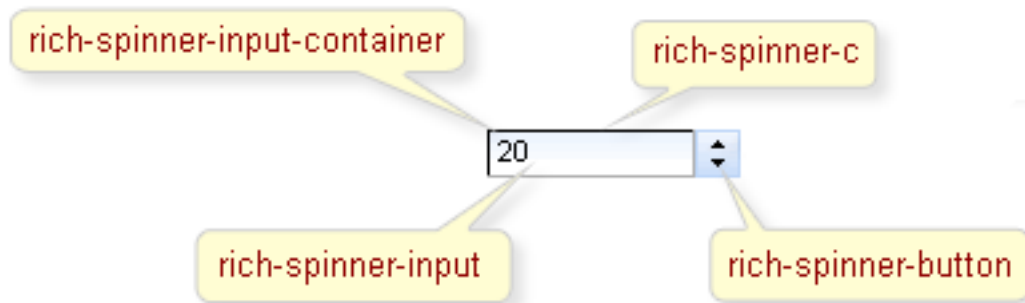

Figure 6.54. Style classes

Table 6.153. Classes names that define a component appearance

Class name	Description
rich-spinner-c	Defines styles for a wrapper table element of the component
rich-spinner-input-container	Defines styles for a container
rich-spinner-input	Defines styles for an input field
rich-spinner-button	Defines styles for a button

It's necessary only to define a class according to the corresponding name, so as an appearance of all spinners on a page is changed at once.

To redefine appearance of the particular spinner, it's possible to define your own CSS class. Then it's necessary just to define it in one of the *"components class"* attributes modifying component style properties.

Example:

CSS code piece used on a page:

Example:

```
...
    . rich-spinner-input {
        font-style:italic;
    }
    .myClass {
```

```

        font-weight: bold;
    }
    ...

```

The component is defined in the following way:

Example:

```
<rich:inputNumberSpinner inputClass="myClass" .../>
```

Hence, a font-style of all spinners is redefined on a page as well as a font-weight for an entry field of the particular spinner.

6.49.9. Relevant Resources Links

Here [\[http://livedemo.exadel.com/richfaces-demo/richfaces/inputNumberSpinner.jsf?c=inputNumberSpinner\]](http://livedemo.exadel.com/richfaces-demo/richfaces/inputNumberSpinner.jsf?c=inputNumberSpinner) you can see the example of `<rich:inputNumberSpinner>` usage and sources for the given example.

6.50. < rich:insert >

6.50.1. Description

The `<rich:insert>` component is used for highlighting, source code inserting and, optionally, format the file from the application context into the page.

6.50.2. Key Features

- Source code highlighting
- Variety of formats for source code highlighting

Table 6.154. rich : insert attributes

Attribute Name	Description
binding	The attribute takes a value-binding expression for a component property of a backing bean
encoding	Attribute defines encoding for inserted content
errorContent	Attribute defines the alternative content that will be shown in case component cannot read the resource defined with 'src' attribute. If "errorContent" attribute is not defined, the component shown the actual error message in the place where the content is expected
highlight	Defines a type of code
id	Every component may have a unique id that is automatically created if omitted

Attribute Name	Description
rendered	If "false", this component is not rendered
src	Defines the path to the file with source code

Table 6.155. Component identification parameters

Name	Value
component-type	org.richfaces.ui.Insert
component-class	org.richfaces.ui.component.html.HtmlInsert
component-family	org.richfaces.ui.Insert
renderer-type	org.richfaces.ui.InsertRenderer
tag-class	org.richfaces.ui.taglib.InsertTag

6.50.3. Creating the Component with a Page Tag

To create the simplest variant on a page use the following syntax:

Example:

```
...
    <rich:insert src="/pages/sourcePage.xhtml" highlight="xhtml"/>
...
```

6.50.4. Creating the Component Dynamically Using Java

Example:

```
import org.richfaces.ui.component.html.HtmlInsert;
...
HtmlInsert myInsert = new HtmlInsert();
...
```

6.50.5. Details of Usage

There are two basic attributes. The *"src"* attribute defines the path to the file with source code. The *"highlight"* attribute defines the type of a syntax highlighting.

If *"highlight"* attribute is defined and JHighlight [<https://jhighlight.dev.java.net/>] open source library is in the classpath, the text from the file will be formatted and colorized.

An example is placed below.

Example:

```
...
    <rich:insert src="/pages/sourcePage.xhtml" highlight="xhtml"/>
...
```

...

The result of using `<rich:insert>` component is shown on the picture:

```
<ui:composition xmlns="http://www.w3.org/1999/xhtml"
  xmlns:ui="http://java.sun.com/jsf/facelets"
  xmlns:h="http://java.sun.com/jsf/html"
  xmlns:a4j="http://richfaces.org/a4j"
  xmlns:rich="http://richfaces.org/rich">

  <h:form>
    <rich:panel>
      <a4j:commandButton value="Set Name to Alex" reRender="rep" >
        <a4j:actionparam name="username" value="Alex" assignTo="#{userBean.name}"/>
      </a4j:commandButton>
      <rich:spacer width="20" />
      <a4j:commandButton value="Set Name to John" reRender="rep" >
        <a4j:actionparam name="username" value="John" assignTo="#{userBean.name}"/>
      </a4j:commandButton>
    </rich:panel>
    <rich:panel>
      <h:outputText id="rep" value="Selected Name:#{userBean.name}"/>
    </rich:panel>
  </h:form>
</ui:composition>
```

Figure 6.55. Source code highlighting

The `<rich:insert>` component provides the same functionality as JHighlight [https://jhighlight.dev.java.net/]. Thus, all names of highlight style classes for source code of particular language could be changed to your names, which are used by the JHighlight [https://jhighlight.dev.java.net/] library.

6.50.6. Relevant Resources Links

Here [http://livedemo.exadel.com/richfaces-demo/richfaces/insert.jsf?c=insert] you can see the example of `<rich:insert>` usage and sources for the given example.

6.51. < rich:message >

6.51.1. Description

The component used for rendering a single message for a specific component.

✖ Minimum 5 characters required

Figure 6.56. Message component

6.51.2. Key Features

- Highly customizable look and feel
- Track both traditional and Ajax based requests
- Optional tooltip to display the detail portion of the message

- Additionally customizable via attributes and facets
- Additionally provides of two parts to be optionally defined: marker and label

Table 6.156. rich : message attributes

Attribute Name	Description
ajaxRendered	Define, must be (or not) content of this component will be included in AJAX response created by parent AJAX Container, even if not forced by reRender list of ajax action. ignored if component marked to output by Ajax action.
binding	The attribute takes a value-binding expression for a component property of a backing bean
errorClass	CSS style class to apply to any message with a severity class of "ERROR"
errorLabelClass	CSS style class to apply to any message label with a severity class of "ERROR"
errorMarkerClass	CSS style class to apply to any message marker with a severity class of "ERROR"
fatalClass	CSS style class to apply to any message with a severity class of "FATAL"
fatalLabelClass	CSS style class to apply to any message label with a severity class of "FATAL"
fatalMarkerClass	CSS style class to apply to any message marker with a severity class of "FATAL"
for	Client identifier of the component for which to display messages
id	Every component may have a unique id that is automatically created if omitted
infoClass	CSS style class to apply to any message with a severity class of "INFO"
infoLabelClass	CSS style class to apply to any message label with a severity class of "INFO"
infoMarkerClass	CSS style class to apply to any message marker with a severity class of "INFO"
keepTransient	Flag for mark all child components to non-transient. If "true", all children components will be set to non-transient state and keep in saved components tree. For

Attribute Name	Description
	output in self-renderer region all content (By default, all content in <f:verbatim> tags and non-jsf elements in facelets, marked as transient - since, self-rendered ajax regions don't plain output for ajax processing).
labelClass	CSS style class to apply to label
markerClass	CSS style class to apply to marker
markerStyle	CSS style(s) is/are to be applied to marker when this component is rendered
passedLabel	Attribute should define the label to be displayed when no message appears
rendered	If "false", this component is not rendered
showDetail	Flag indicating whether the summary portion of displayed messages should be included. Default value is "true"
showSummary	Flag indicating whether the summary portion of displayed messages should be included. Default value is "false"
style	The CSS style for message
styleClass	Space-separated list of CSS style class(es) to be applied when this element is rendered. This value must be passed through as the "class" attribute on generated markup
title	Advisory title information about markup elements generated for this component
tooltip	Flag indicating whether the detail portion of the message should be displayed as a tooltip
warnClass	CSS style class to apply to any message with a severity class of "WARN"
warnLabelClass	CSS style class to apply to any message label with a severity class of "WARN"
warnMarkerClass	CSS style class to apply any message marker with a severity class of "WARN"

Table 6.157. Component identification parameters

Name	Value
component-type	org.richfaces.component.RichMessage

Name	Value
component-class	org.richfaces.component.html.HtmlRichMessage
component-family	org.richfaces.component.RichMessage
renderer-type	org.richfaces.renderkit.html.RichMessagesHtmlBaseRender
tag-class	org.richfaces.taglib.RichMessageTag

6.51.3. Creating the Component with a Page Tag

To create the simplest variant of message on a page, use the following syntax:

Example:

```
...
<rich:message for="id"/>
...
```

6.51.4. Creating the Component Dynamically Using Java

Example:

```
import org.richfaces.component.html.HtmlRichMessage;
...
HtmlRichMessage myMessage = new HtmlRichMessage();
...
```

6.51.5. Details of Usage

The component has the same behavior as standard **<h:message>** component except next two features:

- It's ajaxRendered. It means that the component is reRendered after Ajax request automatically without outputPanel usage
- The component optionally provides "passed" state which will be shown if no message to be displayed
- Provides possibility to add some marker to message. By default marker element isn't shown

Set of facet which can be used for marker defining:

- passedMarker. This facet is provided to allow set a marker to be displayed if there is no message
- errorMarker. This facet is provided to allow set a marker to be displayed if there is a message with a severity class of "ERROR"
- fatalMarker. This facet is provided to allow set a marker to be displayed if there is a message with a severity class of "FATAL"
- infoMarker. This facet is provided to allow set a marker to be displayed if there is a message with a severity class of "INFO"

- `warnMarker`. This facet is provided to allow set a marker to be displayed if there is an message with a severity class of "WARN"

The following example shows different variants of customization of the component. The attribute 'passedLabel' is used for definition the label to be displayed when no message appears. But the message component isn't appears before the form submission even with passed state defined (on initial rendering). Boolean attribute "*showSummary*" defines possibility to display summary portion of displayed messages. The facets "errorMarker" and 'passedMarker' set corresponding images for markers.

Example:

```
...
<rich:message for="id" passedLabel="No errors" showSummary="true">
  <f:facet name="errorMarker">
    <h:graphicImage url="/image/error.gif"/>
  </f:facet>
  <f:facet name="passedMarker">
    <h:graphicImage url="/image/passed.gif"/>
  </f:facet>
</rich:message>
...
```

6.51.6. Look-and-Feel Customization

For skinnability implementation, the components use a style class redefinition method. Default style classes are mapped on skin parameters.

To redefine appearance of all `<rich:message>` components, you may define the properties of the predefined style classes in the common CSS style sheet used on a page (there are no skin parameters and predefined values by default to make it compatible with the standard message component).

6.51.7. Definition of Custom Style Classes

On the screenshot there are classes names that define styles for component elements.

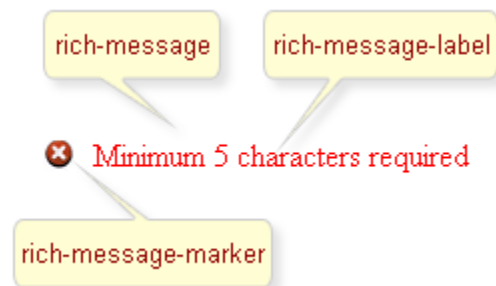

Figure 6.57. Classes names

Table 6.158. Classes names that define a component appearance

Class name	Description
rich-message	Defines styles for a wrapper element
rich-message-marker	Defines styles for a marker

Class name	Description
rich-message-label	Defines styles for a label

In order to redefine the style for **<rich:message>** components on a page using CSS, it's enough to create classes with the same names and define the necessary properties in them.

To change the style of particular **<rich:message>** components define your own style classes in the corresponding message attributes.

6.51.8. Relevant Resources Links

Here [<http://livedemo.exadel.com/richfaces-demo/richfaces/message.jsf?c=message>] you can see the example of **<rich:message>** usage and sources for the given example.

6.52. < rich:messages >

6.52.1. Description

The **<rich:messages>** component is similar to **<rich:message>** component but used for rendering all messages for the components.

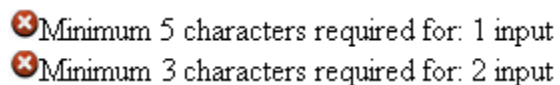

Figure 6.58. Message component

6.52.2. Key Features

- Highly customizable look and feel
- Track both traditional and Ajax based requests
- Optional tooltip to display a detailed part of the messages
- Additionally customizable via attributes and facets
- Additionally provides of three parts to be optionally defined: marker, label and header

Table 6.159. rich : messages attributes

Attribute Name	Description
ajaxRendered	Define, must be (or not) content of this component will be included in AJAX response created by parent AJAX Container, even if not forced by reRender list of ajax action. ignored if component marked to output by Ajax action.
binding	The attribute takes a value-binding expression for a component property of a backing bean

Attribute Name	Description
errorClass	CSS style class to apply to any message with a severity class of "ERROR"
errorLabelClass	CSS style class to apply to any message label with a severity class of "ERROR"
errorMarkerClass	CSS style class to apply to any message marker with a severity class of "ERROR"
fatalClass	CSS style class to apply to any message with a severity class of "FATAL"
fatalLabelClass	CSS style class to apply to any message label with a severity class of "FATAL"
fatalMarkerClass	CSS style class to apply to any message marker with a severity class of "FATAL"
globalOnly	Flag indicating that only global messages (that is, messages not associated with any client identifier) are to be displayed. Default value is "false"
id	Every component may have a unique id that is automatically created if omitted
infoClass	CSS style class to apply to any message with a severity class of "INFO"
infoLabelClass	CSS style class to apply to any message label with a severity class of "INFO"
infoMarkerClass	CSS style class to apply to any message marker with a severity class of "INFO"
keepTransient	Flag for mark all child components to non-transient. If "true", all children components will be set to non-transient state and keep in saved components tree. For output in self-renderer region all content (By default, all content in <f:verbatim> tags and non-jsf elements in facelets, marked as transient - since, self-rendered ajax regions don't plain output for ajax processing).
labelClass	CSS style class to apply to label
layout	The type of layout markup to use when rendering error messages. Valid values are "table" (an HTML table), "list" (an HTML list) and iterator. If not specified, the default value is "list"
markerClass	CSS style class to apply to marker

Attribute Name	Description
markerStyle	CSS style(s) is/are to be applied to marker when this component is rendered
passedLabel	Attribute should define the label to be displayed when no message appears
rendered	If "false", this component is not rendered
showDetail	Flag indicating whether the summary portion of displayed messages should be included. Default value is "true"
showSummary	Flag indicating whether the summary portion of displayed messages should be included. Default value is "false"
style	The CSS style for message
styleClass	Space-separated list of CSS style class(es) to be applied when this element is rendered. This value must be passed through as the "class" attribute on generated markup
title	Advisory title information about markup elements generated for this component
tooltip	Flag indicating whether the detail portion of the message should be displayed as a tooltip
var	Name of a request-scope attribute under which the list of the messages should be available
warnClass	CSS style class to apply to any message with a severity class of "WARN"
warnLabelClass	CSS style class to apply to any message label with a severity class of "WARN"
warnMarkerClass	CSS style class to apply any message marker with a severity class of "WARN"

Table 6.160. Component identification parameters

Name	Value
component-type	org.richfaces.component.RichMessages
component-class	org.richfaces.component.html.HtmlRichMessages
component-family	org.richfaces.component.RichMessages
renderer-type	org.richfaces.renderkit.html.HtmlRichMessagesRender

Name	Value
tag-class	org.richfaces.taglib.RichMessagesTag

6.52.3. Creating the Component with a Page Tag

To create the simplest variant of message on a page, use the following syntax:

Example:

```
...
<rich:messages/>
...
```

6.52.4. Creating the Component Dynamically Using Java

Example:

```
import org.richfaces.component.html.HtmlRichMessages;
...
HtmlRichMessages myMessages = new HtmlRichMessages();
...
```

6.52.5. Details of Usage

The component has the same behavior as standard `<h:message>` component except next features:

- It's ajaxRendered. It means that the component is reRendered after Ajax request automatically without outputPanel usage.
- The component optionally provides "passed" state which will be shown if no message to be displayed.
- Provides possibility to add some marker to message. By default, a marker element isn't shown.

The component provides two parts to be optionally defined: marker and informational label before the marker for every message.

Set of facet which can be used for a marker defining:

- passedMarker. This facet is provided to allow setting a marker to be displayed if there is no message.
- errorMarker. This facet is provided to allow setting a marker to be displayed if there is a message with a severity class of "ERROR".
- fatalMarker. This facet is provided to allow setting a marker to be displayed if there is a message with a severity class of "FATAL".
- infoMarker. This facet is provided to allow setting a marker to be displayed if there is a message with a severity class of "INFO".
- warnMarker. This facet is provided to allow setting a marker to be displayed if there is an message with a severity class of "WARN".

The following example shows different variants of customization of the component.

Example:

```
...
<rich:messages layout="table" tooltip="true" showDetail="false"
showSummary="true" passedLabel="No Errors" var="messages">
  <f:facet name="errorMarker">
    <h:graphicImage url="/image/error.gif"/>
  </f:facet>
  <f:facet name="infoMarker">
    <h:graphicImage url="/image/info.gif"/>
  </f:facet>
  <f:facet name="passedMarker">
    <h:graphicImage url="/image/passed.gif"/>
  </f:facet>
</rich:messages>
...
```

6.52.6. Look-and-Feel Customization

For skinnability implementation, the components use a style class redefinition method. Default style classes are mapped on skin parameters.

To redefine appearance of all **<rich:messages>** components, you can define the properties of the predefined style classes in the common CSS style sheet used on a page (there are no skin parameters and predefined values by default to make it compatible with the standard message component).

6.52.7. Definition of Custom Style Classes

On the screenshot there are classes names that define styles for component elements.

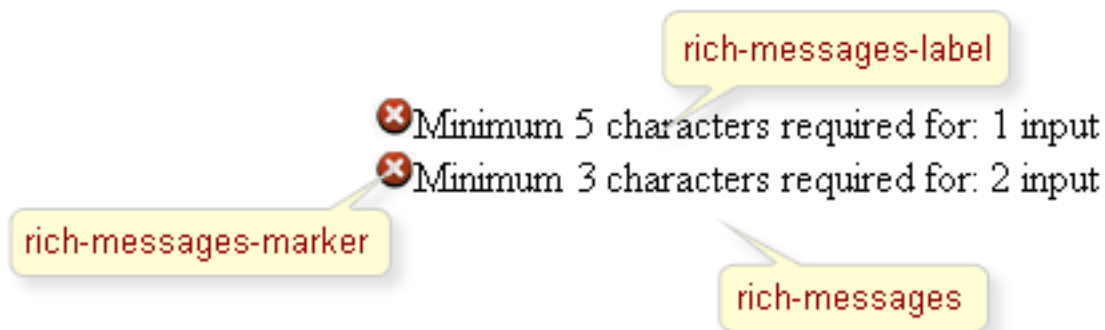

Figure 6.59. Classes names

Table 6.161. Classes names that define a component appearance

Class name	Description
rich-messages	Defines styles for a wrapper element

Class name	Description
rich-messages-marker	Defines styles for a marker
rich-messages-label	Defines styles for a label

In order to redefine the style for **<rich:message>** components on a page using CSS, it's enough to create classes with the same names and define the necessary properties in them.

To change the style of particular **<rich:messages>** components define your own style classes in the corresponding **<rich:messages>** attributes.

6.52.8. Relevant Resources Links

Here [<http://livedemo.exadel.com/richfaces-demo/richfaces/messsages.jsf?c=messages>] you can see the example of **<rich:messages>** usage and sources for the given example.

6.53. < rich:modalPanel >

6.53.1. Description

The component implements a modal dialog window. All operations in the main application window are locked out while this window is active. Opening and closing the window is done through client JavaScript code.



Figure 6.60. ModalPanel component

6.53.2. Key Features

- Highly customizable look and feel
- Support of draggable operations and size changes by you
- Easy positioning for the modal dialog window
- Possibility to restore of the previous component state on a page (including position on the screen) after submitting and reloading

Table 6.162. rich : modalPanel attributes

Attribute Name	Description
autosized	If 'true' modalPanel should be autosizeable
binding	The attribute takes a value-binding expression for a component property of a backing bean
controlsClass	CSS style(s) is/are to be applied to component controls when this component is rendered

Attribute Name	Description
converter	Id of Converter to be used or reference to a Converter
converterMessage	A ValueExpression enabled attribute that, if present, will be used as the text of the converter message, replacing any message that comes from the converter
headerClass	CSS style(s) is/are to be applied to component header when this component is rendered
height	Attribute defines height of component
id	Every component may have a unique id that is automatically created if omitted
immediate	A flag indicating that this component value must be converted and validated immediately (that is, during Apply Request Values phase), rather than waiting until a Process Validations phase
keepVisualState	If "true" modalPanel should save state after submission
left	Attribute defines X position of component left-top corner
minHeight	Attribute defines min height of component
minWidth	Attribute defines min width of component
moveable	if "true" there is possibility to move component
onhide	Event must occurs after panel closed
onshow	Event must occurs after panel opened
rendered	If "false", this component is not rendered
required	If "true", this component is checked for non-empty input
requiredMessage	A ValueExpression enabled attribute that, if present, will be used as the text of the validation message for the "required" facility, if the "required" facility is used
resizeable	if "true" there is possibility to change component size
shadowDepth	Pop-up shadow depth for suggestion content
shadowOpacity	HTML CSS class attribute of element for pop-up suggestion content
showWhenRendered	If "true" value for this attribute makes a modal panel opened as default.

Attribute Name	Description
style	CSS style(s) is/are to be applied when this component is rendered
styleClass	Corresponds to the HTML class attribute
top	Attribute defines Y position of component left-top corner
tridentIVEngineSelectBehavior	How to handle HTML SELECT-based controls in IE 6? - "disable" - default, handle as usual, use disabled="true" to hide SELECT controls - "hide" - use visibility="hidden" to hide SELECT controls
validator	MethodBinding pointing at a method that is called during Process Validations phase of the request processing lifecycle, to validate the current value of this component
validatorMessage	A ValueExpression enabled attribute that, if present, will be used as the text of the validator message, replacing any message that comes from the validator
value	The initial value to set when rendered for the first time
valueChangeListener	Listener for value changes
visualOptions	Defines options that were specified on the client side
width	Attribute defines width of component
zindex	Attribute is similar to the standard HTML attribute and can specify window placement relative to the content

Table 6.163. Component identification parameters

Name	Value
component-type	org.richfaces.ModalPanel
component-class	org.richfaces.component.html.HtmlModalPanel
component-family	org.richfaces.ModalPanel
renderer-type	org.richfaces.ModalPanelRenderer
tag-class	org.richfaces.taglib.ModalPanelTag

6.53.3. Creating the Component with a Page Tag

Here is a simple example as it could be used on a page:

Example:

```

...
<rich:modalPanel id="panel">
  <f:facet name="header">
    <h:outputText value="header">
  </f:facet>
  ...
  <!--Any Content inside-->
  ...
  <a href="javascript:RichFaces.hideModalPanel('form:panel')">Hide</a>
</rich:modalpanel>
...
<a href="javascript:RichFaces.showModalPanel('form:panel')">Show</a>
...

```

6.53.4. Creating the Component Dynamically Using Java

Example:

```

import org.richfaces.component.html.HtmlModalPanel;
...
HtmlModalPanel myPanel = new HtmlModalPanel();
...

```

6.53.5. Details of Usage

The component is defined as a panel with some content inside that displays its content as a modal dialog. To call it and to close it, the client API for the window is used.

Table 6.164. Functions description

Function	Description
RichFaces.showModalPanel (client Id)	Opens a window with a specified client Id
RichFaces.hideModalPanel (client Id)	Closes a window with a specified client Id

New:

In order to avoid a bug in IE, the root node of the dialog is moved on the top of a DOM tree. However, you should have a separate form inside the modal panel if you want to perform submits from this panel.

It's possible to add a *"header"* facet to the component to set the content for the header.

Example:

```

...
<form jsfc="h:form" id="form">
  <rich:modalPanel id="panel" width="400" height="300">
    <f:facet name="header">
      <h:outputText value="Modal Panel"/>
    </f:facet>
    <h:graphicImage value="/pages/california_large.gif"/>
  </rich:modalPanel>
</form>

```

```

    <a href="javascript:Richfaces.hideModalPanel('form:panel')">Close</a>
  </rich:modalPanel>
  <a href="javascript:Richfaces.showModalPanel('form:panel');">Open</a>
</form>
...

```

This defines a window with a particular size and ID. It includes one "Open" link. Clicking on this link makes the modal window content appear.



Figure 6.61. ModalPanel with links

A facet named *"controls"* can be added to the component to place control elements on a header.

Example:

```

...
<rich:modalPanel id="panel">
  <f:facet name="header"><h:outputText value="Modal Panel"/></f:facet>
  <f:facet name="controls">
    <a href="javascript:Richfaces.hideModalPanel('form:panel')">X</a>
  </f:facet>
  <h:graphicImage value="/pages/california_large.gif"/>
</rich:modalPanel>

```

The result displays like this:



Figure 6.62. ModalPanel with control element

To manage the placement of inserted windows, use the *"zindex"* attribute that is similar to the standard HTML attribute and can specify window placement relative to the content.

To manage window placement relative to the component, there are *"left"* and *"top"* attributes defining a window shifting relative to the top-left corner of the window.

Modal windows can also support resize and move operations on the client side. To allow or disallow these operations, set the *"resizeable"* and *"moveable"* attributes to *"true"* or *"false"* values. Window resizing is also limited by *"minWidth"* and *"minHeight"* attributes specifying the minimal window sizes.

You can pass your parameters during modalPanel opening or closing. This passing could be performed in the following way:

Example:

```
Richfaces.showModalPanel('panelId', {left: auto}, {param1: value1});
```

Thus, except the standard modalPanel parameters you can pass any of your own parameters.

Also modalPanel allows to handle its own opening and closing events on the client side. The *"onshow"* and *"onclose"* attributes are used in this case.

The following example shows how on the client side to define opening and closing event handling in such a way that your own parameters could also be obtained:

Example:

```
onshow="alert(event.parameters.param1)"
```

Here, during modalPanel opening the value of a passing parameter is output.

More information about this problem could be found on the RichFaces Development Forum [<http://www.jboss.com/index.html?module=bb&op=viewtopic&t=111804>].

There is a possibility to restore of the previous component state on a page (including position on the screen) after submitting and reloading. The modalPanel has some special attributes like *"showWhenRendered"* and *"keepVisualState"*.

"showWhenRendered" - This boolean attribute is used if modalPanel should be rendered after first page loading.

"keepVisualState" - Used if modalPanel should save state after submission. If *"keepVisualState"* =true then parameters which modalPanel has during opening should be submitted and passed to new page.

Example:

```
...
<a href="javascript:Richfaces.showModalPanel('_panel', {top:'10px', left:'10px',
  height:'400'})">Show</a>
...
```

Here, if you open modal dialog window using current link and after submits data then modalPanel destination and height on new loaded page will be restored.

if you need the content of the modalPanel to be submitted - you need to remember two important rules:

- modalPanel must have its own form if it has form elements (input or/and command components) inside (as it was shown in the example above)
- modalPanel must not be included into the form (on any level up) if it has the form inside.

Simple example of using commandButton within modalPanel is placed below.

Example:

```
...
    <rich:modalPanel>
        <f:facet name="header">
            <h:outputText value="Test" />
        </f:facet>
        <f:facet name="controls">
            <h:commandLink value="Close" style="cursor:pointer"
onclick="Richfaces.hideModalPanel('mp')" />
        </f:facet>
        <h:form>
            <t:commandButton value="Test" action="#{TESTCONTROLLER.test}"
/>
        </h:form>
    </rich:modalPanel>
    ...
</h:form>
```



```

        <!--Some other Page content-->
    </h:form>
    ...

```

See also discussion about this problem on the RichFaces Users Forum [<http://www.jboss.com/index.html?module=bb&op=viewtopic&p=4064191>].

6.53.6. Look-and-Feel Customization

For implementing skinnability the components use a *style class redefinition method*. Default style classes are mapped on *skin parameters*.

There are two ways to redefine the appearance of all modal panels at once:

- Redefine the corresponding skin parameters
- Add *style classes* used by modalPanel to your page style sheets

6.53.7. Skin Parameters Redefinition

Table 6.165. Panel skin parameters

Panel skin parameters	Properties corresponding to CSS parameter
generalBackgroundColor	background-color
panelBorderColor	border-color

Table 6.166. Header parameters

Headers parameters	Properties corresponding to CSS parameter
headerBackgroundColor	background-color
headerBorderColor	border-color

Table 6.167. Header content parameters

Headers content parameters	Properties corresponding to CSS parameter
headerSizeFont	font-size
headerTextColor	color
headerWeightFont	font-weight
headerFamilyFont	font-family

Table 6.168. Body parameters

Body parameters	Properties corresponding to CSS parameter
generalSizeFont	font-size

Body parameters	Properties corresponding to CSS parameter
generalTextColor	color
generalFamilyFont	font-family

6.53.8. Definition of Custom Style Classes

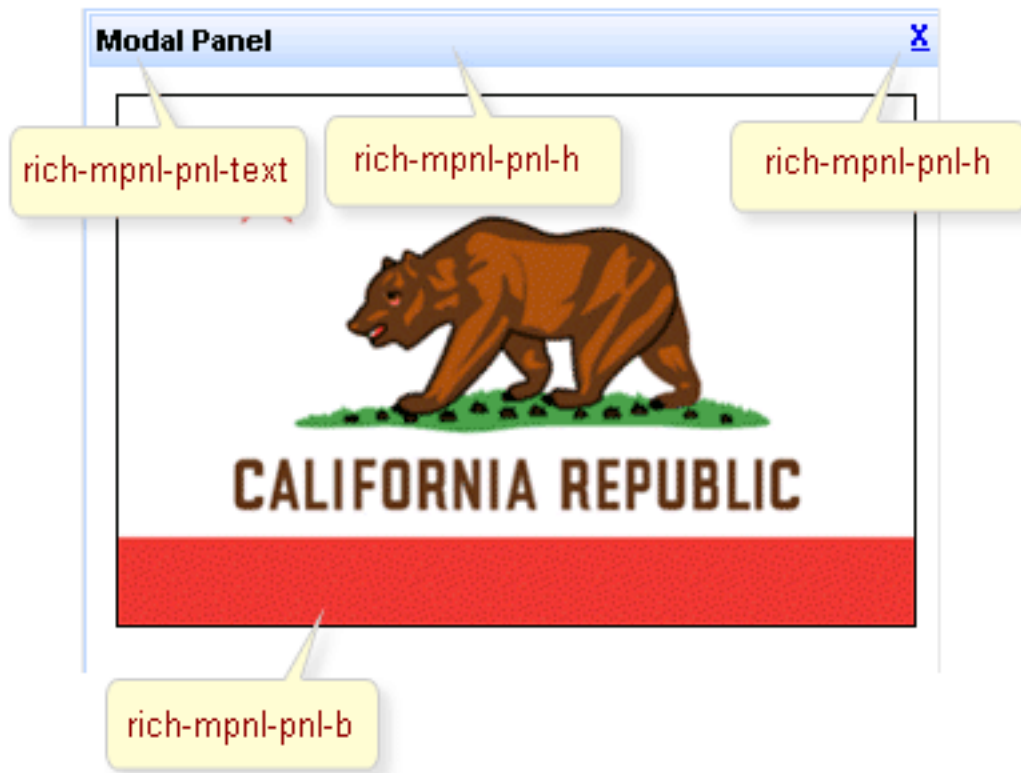

Figure 6.63. Modal Panel class names

The screenshot shows the classes names for defining different elements.

Table 6.169. Class names

rich-mpnl-pnl-h	This class defines the header style. It's applied to the header elements of all panels.
rich-mpnl-pnl-text	This class defines the header content style. It's applied to the header elements of all panels.
rich-mpnl-pnl-body	This class defines the style for the content inside a panel. It's applied to the elements inside panels.
generalFamilyFont	font-family

6.53.9. Relevant Resources Links

Here [<http://livedemo.exadel.com/richfaces-demo/richfaces/modalPanel.jsf?c=modalPanel>] you can see the example of `<rich:modalPanel>` usage and sources for the given example.

Information about wizards using the `<rich:modalPanel>` component could be found in the Wiki article [<http://labs.jboss.com/wiki/ModalPanelWizards>] and in the FAQ chapter of the guide.

Examples of validation in `<rich:modalPanel>` could be found in the Wiki article [<http://labs.jboss.com/wiki/ModalPanelValidation>] and on the RichFaces Users Forum [<http://www.jboss.com/index.html?module=bb&op=viewtopic&p=4061517>].

6.54. < rich:paint2D >

6.54.1. Description

Create image by painting from a managed bean method, same as *"paint"* (Graphics2D) in *"SWING"* components.



Figure 6.64. Paint2D component

6.54.2. Key Features

- Simple Graphics2D - painting style directly on the Web page
- Supports client/server caching for generated images
- Fully supports *"JPEG"* (24-bit, default), *"GIF"* (8-bit with transparency), and *"PNG"* (32-bit with transparency) formats for sending generated images
- Easily customizable borders and white space to wrap the image
- Dynamically settable paint parameters using tag attributes

Table 6.170. rich : paint2D attributes

Attribute Name	Description
align	bottom middle top left right Deprecated. This attribute specifies the position of an IMG, OBJECT, or APPLET with respect to its context. The following values for align concern the object's position with respect to

Attribute Name	Description
	surrounding text: * bottom: means that the bottom of the object should be vertically aligned with the current baseline. This is the default value. * middle: means that the center of the object should be vertically aligned with the current baseline. * top: means that the top of the object should be vertically aligned with the top of the current text line
bgcolor	Background color of painted image. Default value is 'transparent' which means no background fill. Hex colors can be used, as well as common color names. Invalid values are treated as transparent. Note, that JPEG format doesn't support transparency, and transparent background is painted black. Also note, that several browsers (e.g. IE6) do not support PNG transparency
binding	The attribute takes a value-binding expression for a component property of a backing bean
border	Deprecated. This attribute specifies the width of an IMG or OBJECT border, in pixels. The default value for this attribute depends on the user agent
cacheable	Supported (or not) client/server caching for generated images. Caching on client supported by properly sending and processing of HTTP headers (Last-Modified, Expires, If-Modified-Since, etc.) Server-side caching is supported by application-scope object cache. For build of cache key use "value" attribute, serialized to URI
converter	Id of Converter to be used or reference to a Converter
data	Value calculated at render time and stored in Image URI (as part of cache Key), at paint time passed to a paint method. It can be used for updating cache at change of image generating conditions, and for creating paint beans as "Lightweight" pattern components (request scope). IMPORTANT: Since serialized data stored in URI, avoid using big objects
format	format Name of format for sending a generated image. It currently supports "jpeg" (24 bit, default), "gif" (8 bit with transparency), "png" (32 bit with transparency)
height	Height in pixels of image (for paint canvas and HTML attribute)

Attribute Name	Description
hspace	Deprecated. This attribute specifies the amount of white space to be inserted to the left and right of an IMG, APPLET, or OBJECT. The default value is not specified, but is generally a small, non-zero length
id	Every component may have a unique id that is automatically created if omitted
lang	Code describing the language used in the generated markup for this component
paint	The method calls expression to paint Image on prepared Buffered image. It must have two parameters with a type of java.awt.Graphics2D (graphics to paint) and Object (restored from URI "data" property). For painting used 32-bit RGBA color model (for 8-bit images used Diffusion filtration before sending)
rendered	If "false", this component is not rendered
style	CSS style(s) is/are to be applied when this component is rendered
styleClass	Corresponds to the HTML class attribute
title	Advisory title information about markup elements generated for this component
value	The initial value to set when rendered for the first time
vspace	Deprecated. This attribute specifies the amount of white space to be inserted above and below an IMG, APPLET, or OBJECT. The default value is not specified, but is generally a small, non-zero length
width	Width in pixels of image (for paint canvas and HTML attribute)

Table 6.171. Component identification parameters

Name	Value
component-type	org.richfaces.Paint2D
component-class	org.richfaces.component.html.HtmlPaint2D
component-family	javax.faces.Output
renderer-type	org.richfaces.Paint2DRenderer
tag-class	org.richfaces.taglib.Paint2DTag

6.54.3. Creating the Component with a Page Tag

Here is a simple example as it could be used on a page:

Example:

```
...
<rich:paint2D paint="#{paint2D.paint}" data="#{paint2DModel}" />
...
```

Here *"paint"* specifies the method performing drawing and *"data"* specifies Managed Bean property keeping the data used by the method.

6.54.4. Creating the Component Dynamically Using Java

Example:

```
import org.richfaces.component.html.HtmlPaint2D;
...
HtmlPaint2D myImage = new HtmlPaint2D();
...
```

6.54.5. Details of Usage

The example shows two main attributes of the component:

- *"paint"*

Specify a method receiving an object specified in data as a parameter and sending graphical information into the stream

- *"data"*

Specifies a bean class keeping your data for rendering

Note:

data object should implement serializable interface

The *"format"* attribute of the component defines a format of visual data passing to the server.

Generated data can be used as a cacheable or non-cacheable resource. It's defined with *"cacheable"* attribute. If cache support is turned on, a key is created in URI with a mix of size (width/height), *"paint"* method, *"format"* and *"data"* attributes.

Example:

Example:

```
paintBean.java:

public void paint(Graphics2D g2, Object obj) {
    // code that gets data from the data Bean (PaintData)
```

```

        PaintData data = (PaintData) obj;
        ...
        // a code drawing a rectangle
        g2.drawRect(0, 0, data.Width, data.Height);
        ...
        // some more code placing graphical data into g2 stream below
    }

dataBean.java:

    public class PaintData implements Serializable{
        private static final long serialVersionUID = 1L;
        Integer Width=100;
        Integer Height=50;
        ...
    }

page.xhtml:
...
    <rich:paint2D paint="#{paint2D.paint}" data="#{paint2DModel.data}"/>
...

```

6.54.6. Look-and-Feel Customization

Paint2D has no skin parameters and special *style classes*, as it consists of one element generated with a your method on the server.

To define some style properties such as an indent or a border, it's possible to use *"style"* and *"styleClass"* attributes on the component.

6.54.7. Relevant Resources Links

Here [<http://livedemo.exadel.com/richfaces-demo/richfaces/paint2D.jsf?c=paint2d>] you can see the example of `<rich:paint2D>` usage and sources for the given example.

6.55. < rich:panel >

6.55.1. Description

A skinnable panel that is rendered as a bordered rectangle with or without a header.

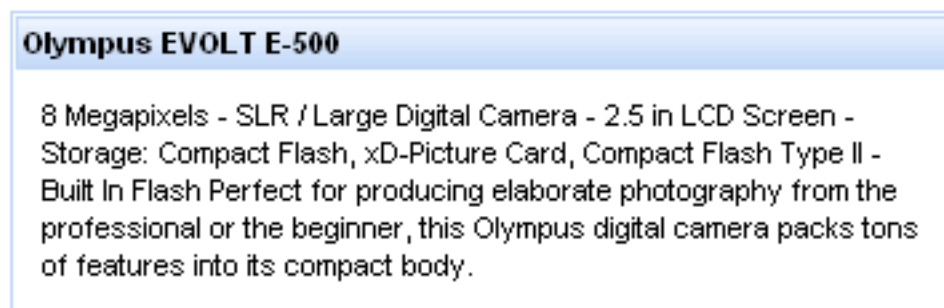

Figure 6.65. Panel component

6.55.2. Key Features

- Highly customizable look and feel
- Support for any content inside
- Header adding feature

Table 6.172. rich : panel attributes

Attribute Name	Description
binding	The attribute takes a value-binding expression for a component property of a backing bean
bodyClass	A class that defines a style for a panel content
header	Label text appears on a panel header
headerClass	A class that defines a style for a panel header
id	Every component may have a unique id that is automatically created if omitted
onclick	HTML: a script expression; a pointer button is clicked
ondblclick	HTML: a script expression; a pointer button is double-clicked
onkeydown	HTML: a script expression; a key is pressed down
onkeypress	HTML: a script expression; a key is pressed and released
onkeyup	HTML: a script expression; a key is released
onmousedown	HTML: script expression; a pointer button is pressed down
onmousemove	HTML: a script expression; a pointer is moved within
onmouseout	HTML: a script expression; a pointer is moved away
onmouseover	HTML: a script expression; a pointer is moved onto
onmouseup	HTML: script expression; a pointer button is released
rendered	If "false", this component is not rendered
style	CSS style(s) is/are to be applied when this component is rendered
styleClass	Corresponds to the HTML class attribute

Table 6.173. Component identification parameters

Name	Value
component-type	org.richfaces.panel
component-class	org.richfaces.component.html.HtmlPanel
component-family	org.richfaces.panel
renderer-type	org.richfaces.PanelRenderer
tag-class	org.richfaces.taglib.PanelTag

6.55.3. Creating the Component with a Page Tag

Here is a simple example as it could be used on a page:

Example:

```
...
<rich:panel header="Panel Header">
    ...
    <!--Any Content inside-->
    ...
</rich:panel>
...
```

6.55.4. Creating the Component Dynamically Using Java

Example:

```
import org.richfaces.component.html.HtmlPanel;
...
HtmlPanel myPanel = new HtmlPanel();
...
```

6.55.5. Details of Usage

The *"header"* attribute defines text to be represented. If you can use the *"header"* facet, you can even not use the *"header"* attribute.

Example:

```
...
<rich:panel>
    <f:facet name="header">
        <h:graphicImage value="/images/img1.gif"/>
    </f:facet>
    ...
    <!--Any Content inside-->
    ...
</rich:panel>
...
```

`<rich:panel>` components are used to group page content pieces on similarly formatted rectangular panels.

Example:

```
...
    <rich:panel>
        ...
    </rich:panel>
...
```

It's generating on a page in the following way:

8 Megapixels - SLR / Large Digital Camera - 2.5 in LCD Screen -
Storage: Compact Flash, xD-Picture Card, Compact Flash Type II -
Built In Flash Perfect for producing elaborate photography from the
professional or the beginner, this Olympus digital camera packs tons
of features into its compact body.

Figure 6.66. Generated panel without header

The example shows that similar rectangular areas are formed with a particular style.

When creating a panel with a header element, one more `<div>` element is added with content defined for a header.

Example:

```
...
    <rich:panel>
        <f:facet name="header">
            <h:outputText value="Olympus EVOLT E-500 " />
        </f:facet>
        ...
    </rich:panel>
...
```

It's displayed on a page in the following way:

Olympus EVOLT E-500

8 Megapixels - SLR / Large Digital Camera - 2.5 in LCD Screen -
Storage: Compact Flash, xD-Picture Card, Compact Flash Type II -
Built In Flash Perfect for producing elaborate photography from the
professional or the beginner, this Olympus digital camera packs tons
of features into its compact body.

Figure 6.67. Panel with header

As it has been mentioned above, the component is mostly used for a page style definition, hence the main attributes are style ones.

- `"styleClass"` and `"style"`
- `"headerClass"` and `"headerStyle"`
- `"bodyClass"` and `"bodyStyle"`

Moreover, to add e.g. some JavaScript effects, events defined on it are used.

- `"onmouseover"`
- `"onclick"`
- `"onmouseout"`
- etc.

6.55.7. Look-and-Feel Customization

For skinnability implementation the components use a *style class redefinition method*.

Default style classes are mapped on *skin parameters*.

To redefine appearance of all panels at once, there are two ways:

- to redefine corresponding skin parameters
- to add *style classes* used by the panel to your page style sheets

6.55.8. Skin Parameters Redefinition

Table 6.174. Skin parameters for the panel

Skin parameters	CSS properties
generalBackgroundColor	background-color
panelBorderColor	border-color

Table 6.175. Parameters for a header element

Skin parameters	CSS properties
headerBackgroundColor	background-color
headerBorderColor	border-color
headerSizeFont	font-size

Skin parameters	CSS properties
headerTextColor	color
headerWeightFont	font-weight
headerFamilyFont	font-family

Table 6.176. Parameters for a body element

Skin parameters	CSS properties
generalSizeFont	font-size
generalTextColor	color
generalFamilyFont	font-family

6.55.9. Definition of Custom Style Classes

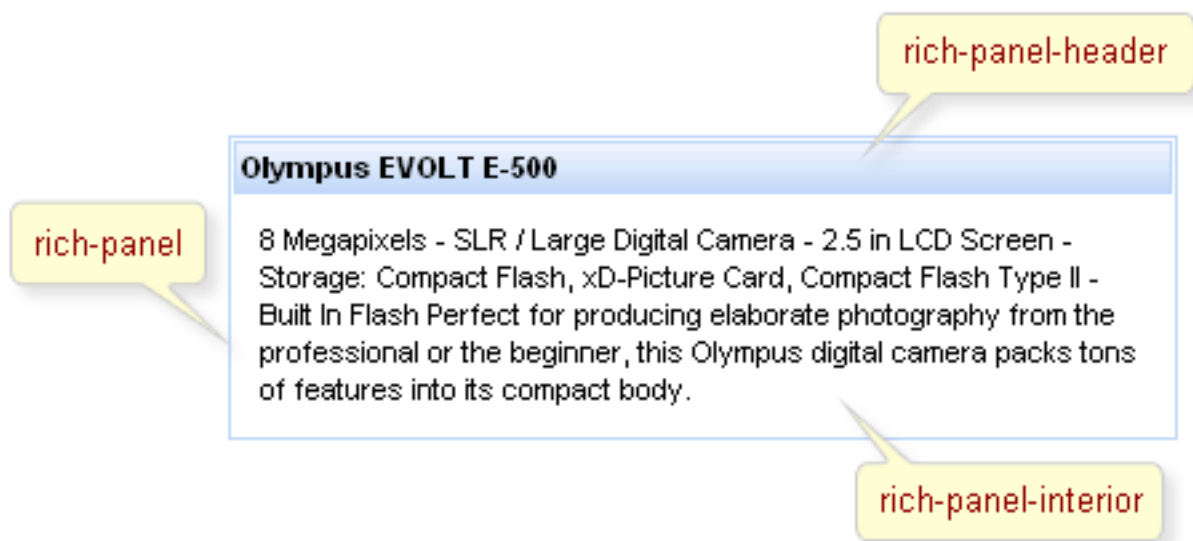
**Figure 6.68. Style classes of panel**

On the screenshot, there are classes names that define specified elements.

Table 6.177. Component skin class

Class name	Class description
rich-panel	The class defines a panel common style. It's used in the outside <code><div></code> element
rich-panel-header	The class defines a header style. It's applicable for header elements of all panels
rich-panel-body	

Class name	Class description
	The class defines a content style inside a panel. It's applicable for elements inside panels

To redefine an appearance of a particular panel, define your own CSS class. Then it's necessary just to define it in one of components class attributes modifying component style properties.

Example:

CSS code piece used on a page:

Example:

```
...
.rich-panel-header{
    background-color:#F99;
}
.myClass{
    font-style:italic;
}
...
```

Hence, a header class is redefined for all panels (its color changed) of this page and body class is extended with the custom style properties (font-style) for this particular panel. As a result, the panel with a header redefined color and a text style in body is got.



Figure 6.69. Panel with redefined header and body text style

6.55.10. Relevant Resources Links

Here [<http://livedemo.exadel.com/richfaces-demo/richfaces/panel.jsf?c=panel>] you can see the example of `<rich:panel>` usage and sources for the given example.

6.56. < rich:panelBar >

6.56.1. Description

panelBar is used for grouping any content which is loaded on the client side and appears as groups divided on child panels after the header is clicked.



Figure 6.70. PanelBar with content inside

6.56.2. Key Features

- Skinnable slide panel and child items
- Groups any content inside each panel

Table 6.178. rich : panelBar attributes

Attribute Name	Description
binding	The attribute takes a value-binding expression for a component property of a backing bean
contentClass	The component content style class
contentStyle	The component content style
converter	Id of Converter to be used or reference to a Converter
converterMessage	A ValueExpression enabled attribute that, if present, will be used as the text of the converter message, replacing any message that comes from the converter.
headerClass	The component header style class
headerClassActive	The component header style class active
headerStyle	The component header style
headerStyleActive	The component header style active
height	The height of the slide panel. Might be defined as pixels or as percentage. The default height is 100%

Attribute Name	Description
id	Every component may have a unique id that is automatically created if omitted
immediate	A flag indicating that this component value must be converted and validated immediately (that is, during Apply Request Values phase), rather than waiting until a Process Validations phase
onclick	JavaScript code for call before header onclick
rendered	If "false", this component is not rendered
required	If "true", this component is checked for non-empty input
requiredMessage	A ValueExpression enabled attribute that, if present, will be used as the text of the validation message for the "required" facility, if the "required" facility is used.
selectedPanel	Attribure defines name of selected item
style	CSS style(s) is/are to be applied when this component is rendered
styleClass	Corresponds to the HTML class attribute.
validator	MethodBinding pointing at a method that is called during Process Validations phase of the request processing lifecycle, to validate the current value of this component
validatorMessage	A ValueExpression enabled attribute that, if present, will be used as the text of the validator message, replacing any message that comes from the validator.
value	The initial value to set when rendered for the first time
valueChangeListener	Listener for value changes
width	The width of the slide panel. Might be defined as pixels or as percentage. The default width is 100%

Table 6.179. Component identification parameters

Name	Value
component-type	org.richfaces.PanelBar
component-class	org.richfaces.component.html.HtmlPanelBar
component-family	org.richfaces.PanelBar

Name	Value
renderer-type	org.richfaces.PanelBarRenderer
tag-class	org.richfaces.taglib.PanelBarTag

6.56.3. Creating the Component with a Page Tag

Here is a simple example as it could be used on a page:

Example:

```
...
<rich:panelBar>
  <!--//... -->
  <rich:panelBarItem label="Canon">
    ...
  </rich:panelBarItem>
  <rich:panelBarItem label="Nikon">
    ...
  </rich:panelBarItem>
</rich:panelBar>
...
```

6.56.4. Creating the Component Dynamically Using Java

Example:

```
import org.richfaces.component.html.HtmlPanelBar;
...
HtmlPanelBar myBar = new HtmlPanelBar();
...
```

6.56.5. Details of Usage

As it was mentioned above, panelBar is used for grouping any content on the client, thus its customization deals only with specification of sizes and styles for rendering.

"width" and "height" (both are 100% on default) attributes stand apart.

Style attributes are described further.

panelBar could contain any number of child panelBarItem components inside, which content is uploaded onto the client and headers are controls to open the corresponding child element.

6.56.6. Look-and-Feel Customization

For skinnability implementation the components use a *style class redefinition method*.

Default style classes are mapped on *skin parameters*.

To redefine appearance of all panelBars at once, there are two ways:

- to redefine corresponding skin parameters
- to add *style classes* used by the panelBar to your page style sheets (PanelBar itself has no properties mapped on a skin, it's described for its children).

6.56.7. Definition of Custom Style Classes

There is one predefined class for the panelBar, which is applicable to the whole component, specifying padding, borders, and etc.



Figure 6.71. Custom style class of panelBar

Table 6.180. Predefined component skin class

Class name	Class description
rich-panelbar	applicable for the whole panelBar (padding, border)

Other classes responsible for elements rendering are described for child panelBarItem elements and could be found in the components chapters.

To change style peculiarities of the particular panelBar and child elements, define your own style classes in the corresponding panelBar attributes.

Table 6.181. Style component classes

A class attribute	A component element defined by an attribute
styleClass	applicable to the whole panel together with headers
headerClass	applicable to headers elements
contentClass	applicable to panels

CSS code piece used on a page:

Example:

```
...
    . rich-panelbar{
        padding:10px;
    }
    .myClass{
        font-style:italic;
    }
...

```

When using `headerClass` and `headerClassActive` attributes the declaration of `headerClass` should precede the one of `headerClassActive`:

Example:

```
...
    .headerClass{
        ...
    }
    .headerClassActive{
        ...
    }
...

```

The component is defined in the following way:

Example:

```
...
    <rich:panelBar contentClass="myClass">
        <rich:panelBarItem>
            ...
        </rich:panelBarItem>
    </rich:panelBar>
...

```

Hence, padding for all panelBars is changed on a page as well as a font for particular panelBarItems content.

6.56.8. Relevant Resources Links

Here [<http://livedemo.exadel.com/richfaces-demo/richfaces/panelBar.jsf?c=panelBar>] you can see the example of `<rich:panelBar>` usage and sources for the given example.

6.57. < rich:panelBarItem >

6.57.1. Description

`panelBarItem` is used for grouping any content inside within one `panelBar` which is loaded on client side and appears as groups divided on child panels after header is clicked.



Figure 6.72. PanelBarItem component

6.57.2. Key Features

- Highly customizable look and feel
- Groups any content inside each Panels

Table 6.182. rich : panelBarItem attributes

Attribute Name	Description
binding	The attribute takes a value-binding expression for a component property of a backing bean
contentClass	The component content style class
contentStyle	The component content style
headerClass	The component header style class
headerClassActive	The component header style class active
headerStyle	The component header style
headerStyleActive	The component header style active
id	Every component may have a unique id that is automatically created if omitted
label	Label text appears on a panel item header
name	Attribute defines item name
rendered	If "false", this component is not rendered

Table 6.183. Component identification parameters

Name	Value
component-type	org.richfaces.PanelBarItem
component-class	org.richfaces.component.html.HtmlPanelBarItem
component-family	org.richfaces.PanelBarItem
renderer-type	org.richfaces.PanelBarItemRenderer
tag-class	org.richfaces.taglib.PanelBarItemTag

6.57.3. Creating the Component with a Page Tag

Here is a simple example as it could be used on a page:

Example:

```
...
<rich:panelBar>
  <rich:panelBarItem label="Canon">
    ...
  </rich:panelBarItem>
  <rich:panelBarItem label="Nikon">
    ...
  </rich:panelBarItem>
</rich:panelBar>
...
```

6.57.4. Creating the Component Dynamically Using Java

Example:

```
import org.richfaces.component.html.HtmlPanelBarItem;
...
HtmlPanelBarItem myBarItem = new HtmlPanelBarItem();
...
```

6.57.5. Details of Usage

The *"label"* attribute defines text to be represented. If you can use the *"label"* facet, you can even not use the *"label"* attribute.

Example:

```
...
<rich:panelBarItem...>
  <f:facet name="label">
    <h:graphicImage value="/images/img1.gif"/>
  </f:facet>
  ...
  <!--Any Content inside-->
</rich:panelBarItem...>
```

```

    ...
    </rich:panelBarItem>
    ...

```

As it was mentioned above, `panelBarItem` is used for grouping any content inside within one `panelBar`, thus its customization deals only with specification of sizes and styles for rendering.

`panelBar` could contain any number of child `panelBarItem` components inside, which content is uploaded onto the client and headers are controls to open the corresponding child element.

6.57.6. Look-and-Feel Customization

For skinnability implementation the components use a *style class redefinition method*.

Default style classes are mapped on *skin parameters*.

To redefine appearance of all `panelBarItem` at once, there are two ways:

- to redefine corresponding skin parameters
- to add *style classes* used by the `panelBarItem` to your page style sheets

6.57.7. Skin Parameters Redefinition

Table 6.184. Skin parameters for the panel content appearance

Skin parameters for a hint	CSS properties
<code>panelTextColor</code>	<code>color</code>
<code>generalBackgroundColor</code>	<code>background-color</code>
<code>border</code>	<code>tableBorderColor</code>

Table 6.185. Parameters for panel header appearance

Skin parameters	CSS properties
<code>headerBackgroundColor</code>	<code>border</code>

6.57.8. Definition of Custom Style Classes

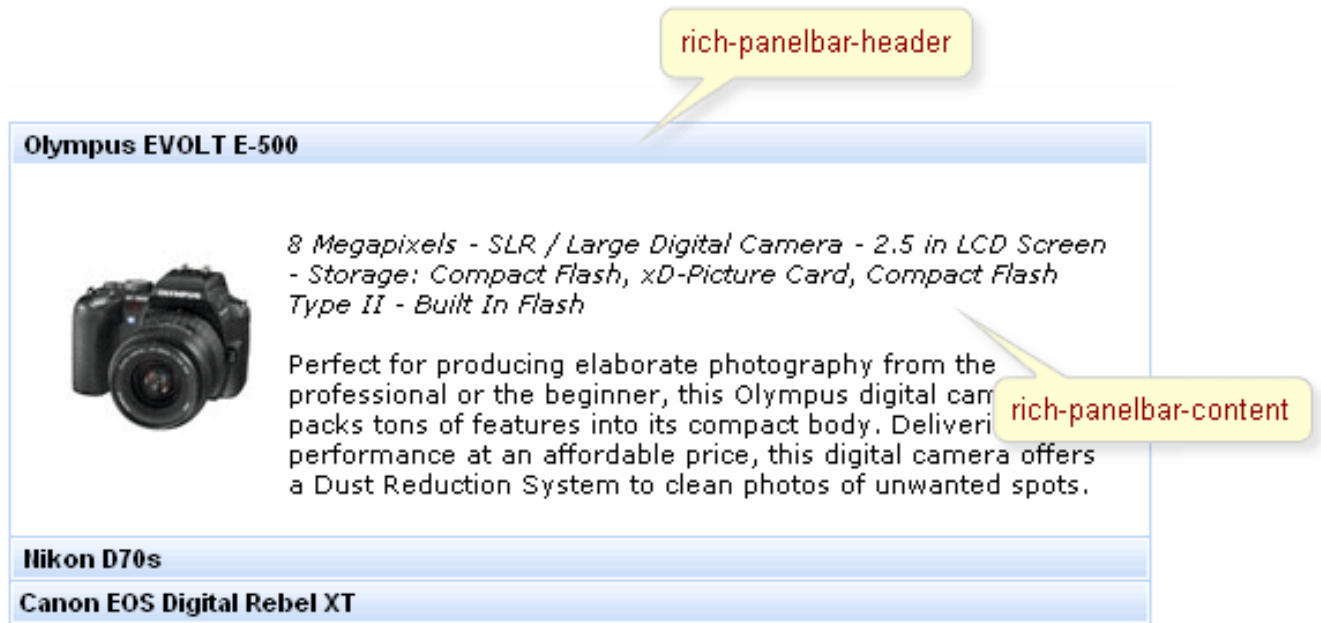

Figure 6.73. PanelBarItem style classes

There are two predefined classes for the panelBarItem shown on the screenshot and described in the table below

Table 6.186. Predefined component skin class

Class name	Class description
rich-panelbar-header	applicable for panelBarItem headers
rich-panelbar-content	applicable for panelBarItem

It's necessary to define a class according to the corresponding name, so as an appearance of all panelBarItems on a page is changed at once.

To change style peculiarities of the particular panelBarItems, define your own style classes in the corresponding panelBarItems attributes.

Table 6.187. Style component classes

A class attribute	A component element defined by an attribute
headerClass	applicable to header elements
contentClass	applicable to panel elements

Example:

CSS code piece used on a page:

Example:

```
...
.rich-panelbar-header{
    font-size:14px;
}
.myClass{
    font-style:italic;
}
...
```

The component is defined in the following way:

Example:

```
...
<rich:panelBar>
    <rich:panelBarItem contentClass="myClass">
        ...
    </rich:panelBarItem>
</rich:panelBar>
...
```

Hence, a font size of all panelBarItem headers is changed on a page as well as a font for the particular panelBarItem content.

6.58. < rich:panelMenu >

6.58.1. Description

The **<rich:panelMenu>** component is used to define an inline vertical menu on a page.

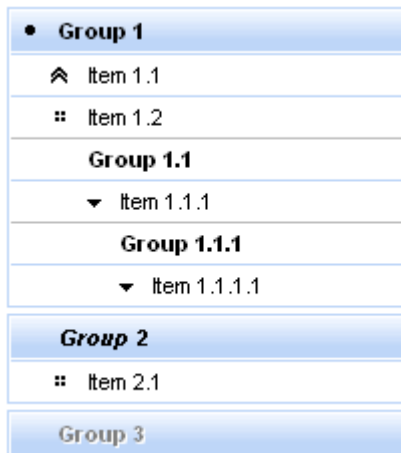

6.58.2. Key Features

- Highly customizable look and feel
- Different submission modes
- Collapsing/expanding sublevels with optional request sending
- Custom and predefined icons support

- Disablement support

Table 6.188. rich : panelMenu attributes

Attribute Name	Description
binding	The attribute takes a value-binding expression for a component property of a backing bean
converter	Id of Converter to be used or reference to a Converter
converterMessage	A ValueExpression enabled attribute that, if present, will be used as the text of the converter message, replacing any message that comes from the converter
disabled	If true sets state of the item to disabled state. false is default.
disabledGroupClass	Space-separated list of CSS style class(es) that are be applied to disabled group of this component
disabledGroupStyle	CSS style(s) is/are to be applied to disabled group when this component is rendered
disabledItemClass	Space-separated list of CSS style class(es) that are be applied to disabled item of this component
disabledItemStyle	CSS style(s) is/are to be applied to disabled item when this component is rendered.
event	Defines the event on the representation element that triggers the submenu's expand/collapse. (default=onclick)
expandMode	Set the submission mode for all panel menu groups after expand/collapse except ones where this attribute redefined. (ajax, server, none(Default))
expandSingle	Whether only one panel menu node on top level can be opened at a time. If the value of this attribute is true, the previously opened node on the top level is closed. If the value is false, the node is left opened. The default value is false.
groupClass	Space-separated list of CSS style class(es) that are be applied to group of this component
groupStyle	CSS style(s) is/are to be applied to group when this component is rendered
hoveredGroupClass	Space-separated list of CSS style class(es) that are be applied to hovered group of this component

Attribute Name	Description
hoveredGroupStyle	CSS style(s) is/are to be applied to hovered group when this component is rendered
hoveredItemClass	Space-separated list of CSS style class(es) that are be applied to hovered item of this component
hoveredItemStyle	CSS style(s) is/are to be applied to hovered item when this component is rendered
iconCollapsedGroup	Path to the icon to be displayed for the collapsed Group state
iconCollapsedTopGroup	Path to the icon to be displayed for the collapsed top group state
iconDisabledGroup	Path to the icon to be displayed for the disabled group state
iconDisabledItem	Path to the icon to be displayed for the disabled item state
iconExpandedGroup	Path to the icon to be displayed for the expanded Group state
iconExpandedTopGroup	Path to the icon to be displayed for the expanded top group state
iconGroupPosition	Position of the icon (left, right none (default)) for the group icon
iconGroupTopPosition	Position of the icon (left, right none (default)) for the top group icon
iconItem	Path to the icon to be displayed for the enabled item state
iconItemPosition	Position of the icon (left, right none (default)) for the item icon
iconItemTopPosition	Position of the icon (left, right none (default)) for the top item icon
iconTopDisabledItem	Path to the icon to be displayed for the disabled top item state
iconTopDisableGroup	Path to the icon to be displayed for the disabled top Group state
iconTopItem	Path to the icon to be displayed for the enabled top item state

Attribute Name	Description
id	Every component may have a unique id that is automatically created if omitted
immediate	A flag indicating that this component value must be converted and validated immediately (that is, during Apply Request Values phase), rather than waiting until a Process Validations phase
itemClass	Space-separated list of CSS style class(es) that are be applied to item of this component
itemStyle	CSS style(s) is/are to be applied to item when this component is rendered.
mode	Set the submission mode for all panel menu items on the panel menu except ones where this attribute redefined. (ajax, server,(Default), none)
onclick	HTML: a script expression; a pointer button is clicked
ondblclick	HTML: a script expression; a pointer button is double-clicked
ongroupcollapse	HTML: script expression; some group was closed
ongrouppexpand	HTML: script expression; some group was activated
onitemhover	HTML: script expression; some item was hovered
onkeydown	HTML: a script expression; a key is pressed down
onkeypress	HTML: a script expression; a key is pressed and released
onkeyup	HTML: a script expression; a key is released
onmousedown	HTML: script expression; a pointer button is pressed down
onmousemove	HTML: script expression; a pointer was moved within.
onmouseout	HTML: script expression; a pointer was moved away.
onmouseover	HTML: script expression; a pointer was moved onto.
onmouseup	HTML: script expression; a pointer button is released
rendered	If "false", this component is not rendered
required	If "true", this component is checked for non-empty input

Attribute Name	Description
requiredMessage	A ValueExpression enabled attribute that, if present, will be used as the text of the validation message for the "required" facility, if the "required" facility is used
selectedChild	contain the name or the clientId of any of the item or group, the child defined in this attribute should be highlighted on PanelMenu rendering
style	The CSS style for the panel menu.
styleClass	The CSS class for the panel menu.
topGroupClass	Space-separated list of CSS style class(es) that are be applied to top group of this component
topGroupStyle	CSS style(s) is/are to be applied to top group when this component is rendered
topItemClass	Space-separated list of CSS style class(es) that are be applied to top item of this component
topItemStyle	CSS style(s) is/are to be applied to top item when this component is rendered
validator	MethodBinding pointing at a method that is called during Process Validations phase of the request processing lifecycle, to validate the current value of this component
validatorMessage	A ValueExpression enabled attribute that, if present, will be used as the text of the validator message, replacing any message that comes from the validator
value	The initial value to set when rendered for the first time
valueChangeListener	Listener for value changes
width	Set minimal width for the menu.

Table 6.189. Component identification parameters

Name	Value
component-type	org.richfaces.PanelMenu
component-class	org.richfaces.component.html.HtmlPanelMenu
component-family	org.richfaces.PanelMenu
renderer-type	org.richfaces.PanelMenuRenderer
tag-class	org.richfaces.taglib.PanelMenuTag

6.58.3. Creating the Component with a Page Tag

To create the simplest variant on a page use the following syntax:

Example:

```
...
    <rich:panelMenu event="onmouseover">
        <!--Nested panelMenu components-->
    </rich:panelMenu>
...
```

6.58.4. Creating the Component Dynamically Using Java

Example:

```
import org.richfaces.component.html.HtmlPanelMenu;
...
HtmlPanelMenu myPanelMenu = new HtmlPanelMenu();
...
```

6.58.5. Details of Usage

All attributes are not required.

Use *"event"* attribute to define an event for appearance of collapsing/expanding sublevels. Default value is *"onclick"*. An example could be seen below.

Example:

```
...
    <rich:panelMenu event="onmouseover">
        <!--Nested panelMenu components-->
    </rich:panelMenu>
...
```

Switching mode could be chosen with the *"mode"* attribute for all panelMenu items except ones where this attribute was redefined. By default all items send traditional request.

The *"expandMode"* attribute defines the submission modes for all collapsing/expanding panelMenu groups except ones where this attribute was redefined.

The *"mode"* and *"expandMode"* attributes could be used with three possible parameters.

- Server (default)

The common submission of the form is performed and a page is completely refreshed.

- Ajax

An Ajax form submission is performed, and additionally specified elements in the *"reRender"* attribute are reRendered.

- None

"Action" and "ActionListener" attributes are ignored. Items don't fire any submits itself. Behavior is fully defined by the components nested to items. Groups expand on the client side.

Example:

```
...
<rich:panelMenu event="onclick" submitMode="none">
    < rich:panelMenuItem label="Link to external page">
        <h:outputLink ... >
    </rich:panelMenuItem>
</rich:panelMenu>
...
```

Note:

As the **<rich:panelMenu>** component doesn't provide its own form, use it between **<h:form>** and **</h:form>** tags.

The *"expandSingle"* attribute is defined for expanding more than one submenu on the same level. The default value is *"false"*. If it's true the previously opened group on the top level closes before opening another one. See the picture below.

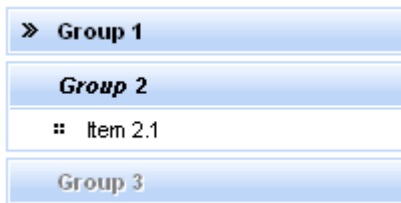

Figure 6.74. Using the *"expandSingle"* attribute

The *"selectedChild"* attribute is used for defining the name of the selected group or item. An example for group is placed below:

Here is an example:

Example:

```
...
<rich:panelMenu selectedChild="thisChild">
    <rich:panelMenuGroup label="Group1" name="thisChild">
        <!--Nested panelMenu components-->
    </rich:panelMenuGroup>
</rich:panelMenu>
...
```

6.58.6. JavaScript API

In Java Script code for expanding/collapsing group element creation it's necessary to use `doExpand()`/`doCollapse()` function.

Table 6.190. JavaScript API

Function	Description
doExpand()	Expand group element
doCollapse()	Collapse group element

6.58.7. Look-and-Feel Customization

As this component is just a wrapper for its children its provide the only "rich-panel-menu" class for wrapper div element. To redefine appearance of particular panel menus, it's possible to define your own CSS class. And then just define it in the components class attribute.

6.58.8. Relevant Resources Links

Here [<http://livedemo.exadel.com/richfaces-demo/richfaces/panelMenu.jsf?c=panelMenu>] you can see the example of `<rich:panelMenu>` usage and sources for the given example.

6.59. < rich:panelMenuGroup >

6.59.1. Description

The `<rich:panelMenuGroup>` component is used to define an expandable group of items inside the panel menu or other group.

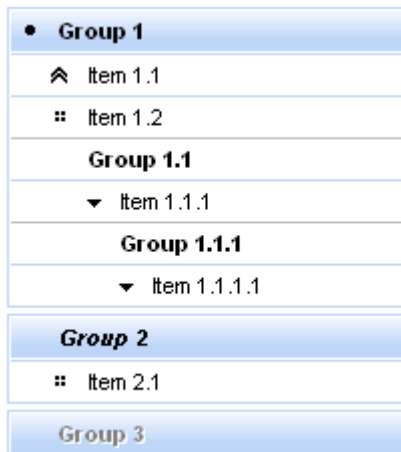

6.59.2. Key Features

- Highly customizable look-and-feel
- Different submission modes inside every group
- Optional submissions on expand collapse groups
- Custom and predefined icons supported
- Support for disabling

Table 6.191. rich : panelMenuGroup attributes

Attribute Name	Description
accesskey	This attribute assigns an access key to an element. An access key is a single character from the document character set. Note: Authors should consider the input method of the expected reader when specifying an accesskey
action	MethodBinding pointing at the application action to be invoked, if this UIComponent is activated by the user, during the Apply Request Values or Invoke Application phase of the request processing lifecycle, depending on the value of the immediate property
actionListener	MethodBinding pointing at method accepting an ActionEvent with return type void
ajaxSingle	if "true", submits ONLY one field/link, instead of all form controls
align	left center right justify [CI] Deprecated. This attribute specifies the horizontal alignment of its element with respect to the surrounding context. Possible values: * left: text lines are rendered flush left. * center: text lines are centered. * right: text lines are rendered flush right. * justify: text lines are justified to both margins. The default depends on the base text direction. For left to right text, the default is align=left, while for right to left text, the default is align=right
alt	For a user agents that cannot display images, forms, or applets, this attribute specifies alternate text. The language of the alternate text is specified by the lang attribute
binding	The attribute takes a value-binding expression for a component property of a backing bean
bypassUpdates	If "true", after process validations phase it skips updates of model beans on a force render response. It can be used for validating components input
converter	Id of Converter to be used or reference to a Converter
converterMessage	A ValueExpression enabled attribute that, if present, will be used as the text of the converter message, replacing any message that comes from the converter
data	

Attribute Name	Description
	Serialized (on default with JSON) data passed on the client by a developer on AJAX request. It's accessible via "data.foo" syntax
disabled	When set for a form control, this boolean attribute disables the control for user input
disabledClass	Class to be applied to disabled items.
disabledStyle	CSS style rules to be applied to disabled items.
eventsQueue	Name of requests queue to avoid send next request before complete other from same event. Can be used to reduce number of requests of frequently events (key press, mouse move etc.)
expanded	If <code>true</code> group will be displayed expanded initially.
expandMode	Set the submission mode for all panel menu groups after expand/collapse except ones where this attribute redefined. (ajax, server, none(Default))
focus	id of element to set focus after request completed on client side
hoverClass	Class to be applied to hovered items.
hoverStyle	CSS style rules to be applied to hovered items.
iconClass	Class to be applied to icon element.
iconCollapsed	Path to the icon to be displayed for the collapsed item state
iconDisabled	Path to the icon to be displayed for the disabled item state
iconExpanded	Path to the icon to be displayed for the expanded item state
iconStyle	CSS style rules to be applied
id	Every component may have a unique id that is automatically created if omitted
ignoreDupResponses	Attribute allows to ignore an Ajax Response produced by a request if the newest 'similar' request is in a queue already. <code>ignoreDupResponses="true"</code> does not cancel the request while it is processed on the server, but just

Attribute Name	Description
	allows to avoid unnecessary updates on the client side if the response isn't actual now
immediate	A flag indicating that this component value must be converted and validated immediately (that is, during Apply Request Values phase), rather than waiting until a Process Validations phase
label	Displayed node's text
limitToList	If "true", updates on client side ONLY elements from this 'reRender' property. If "false" (default) updates all rendered by ajax region components
maxlength	When the type attribute has the value "text" or "password", this attribute specifies the maximum number of characters the user may enter. This number may exceed the specified size, in which case the user agent should offer a scrolling mechanism. The default value for this attribute is an unlimited number
name	'selectedChild' attribute of PanelMenu refers to group/item with the same name
onbeforedomupdate	JavaScript code for call before DOM has been updated on client side
onblur	HTML: script expression; the element lost the focus
onchange	HTML: script expression; the element value was changed
onclick	HTML: a script expression; a pointer button is clicked
oncollapse	HTML: script expression; group was closed
oncomplete	JavaScript code for call after request completed on client side
ondblclick	HTML: a script expression; a pointer button is double-clicked
onexpand	HTML: script expression; group was opened
onfocus	HTML: script expression; the element got the focus
onkeydown	HTML: a script expression; a key is pressed down
onkeypress	HTML: a script expression; a key is pressed and released
onkeyup	HTML: a script expression; a key is released

Attribute Name	Description
onmousedown	HTML: script expression; a pointer button is pressed down
onmousemove	HTML: a script expression; a pointer is moved within
onmouseout	HTML: a script expression; a pointer is moved away
onmouseover	HTML: a script expression; a pointer is moved onto
onmouseup	HTML: script expression; a pointer button is released
onselect	HTML: script expression; The onselect event occurs when a user selects some text in a text field. This attribute may be used with the INPUT and TEXTAREA elements
rendered	If "false", this component is not rendered
requestDelay	Attribute defines the time (in ms.) that the request will be wait in the queue before it is ready to send. When the delay time is over, the request will be sent to the server or removed if the newest 'similar' request is in a queue already
required	If "true", this component is checked for non-empty input
requiredMessage	A ValueExpression enabled attribute that, if present, will be used as the text of the validation message for the "required" facility, if the "required" facility is used
reRender	Id[s] (in format of call UIComponent.findComponent()) of components, rendered in case of AjaxRequest caused by this component. Can be single id, comma-separated list of Id's, or EL Expression with array or Collection
size	This attribute tells the user agent the initial width of the control. The width is given in pixels except when type attribute has the value "text" or "password". In that case, its value refers to the (integer) number of characters
status	ID (in format of call UIComponent.findComponent()) of Request status component
style	CSS style(s) to be applied when this component is rendered.
styleClass	Corresponds to the HTML class attribute.

Attribute Name	Description
tabindex	This attribute specifies the position of the current element in the tabbing order for the current document. This value must be a number between 0 and 32767. User agents should ignore leading zeros
target	Target frame for action to execute.
timeout	Response waiting time on a particular request. If a response is not received during this time, the request is aborted
validator	MethodBinding pointing at a method that is called during Process Validations phase of the request processing lifecycle, to validate the current value of this component
validatorMessage	A ValueExpression enabled attribute that, if present, will be used as the text of the validator message, replacing any message that comes from the validator
value	The initial value to set when rendered for the first time
valueChangeListener	Listener for value changes

Table 6.192. Component identification parameters

Name	Value
component-type	org.richfaces.PanelMenuGroup
component-class	org.richfaces.component.html.HtmlPanelMenuGroup
component-family	org.richfaces.PanelMenuGroup
renderer-type	org.richfaces.PanelMenuGroupRenderer
tag-class	org.richfaces.taglib.PanelMenuGroupTag

6.59.3. Creating the Component with a Page Tag

To create the simplest variant on a page use the following syntax:

Example:

```
...
    <rich:panelMenu>
        <rich:panelMenuGroup label="Group1">
            <!--Nested panelMenu components-->
        </rich:panelMenuGroup>
    </rich:panelMenu>
...
```

6.59.4. Creating the Component Dynamically Using Java

Example:

```
import org.richfaces.component.html.HtmlPanelMenuGroup;
...
HtmlPanelMenuGroup myPanelMenuGroup = new HtmlPanelMenuGroup();
...
```

6.59.5. Details of Usage

All attributes except *"label"* are optional. The *"label"* attribute defines text to be represented.

Switching mode could be chosen with the *"expandMode"* attribute for the concrete panelMenu group.

The *"expandMode"* attribute could be used with three possible parameters:

- Server (default)

The common submission of the form is performed and a page is completely refreshed.

- Ajax

Ajax form submission is performed, and additionally specified elements in the *"reRender"* attribute are reRendered.

- None

"Action" and *"ActionListener"* attributes are ignored. Items don't fire any submits itself. Behavior is fully defined by the components nested to items.

There are three icon-related attributes. The *"iconExpanded"* attribute defines an icon for an expanded state. The *"iconCollapsed"* attribute defines an icon for a collapsed state. The *"iconDisabled"* attribute defines an icon for a disabled state.

Default icons are shown on the picture below:



Figure 6.75. Default icons

Here is an example:

Example:

```
...
```

```

<rich:panelMenu>
    <rich:panelMenuGroup label="Group1" iconExpanded="disc"
    iconCollapsed="chevron">
        <!--Nested panelMenu components-->
    </rich:panelMenuGroup>
</rich:panelMenu>
...

```

As the result the pictures are shown below. The first one represents the collapsed state, the second one - expanded state:



Figure 6.76. Collapsed state

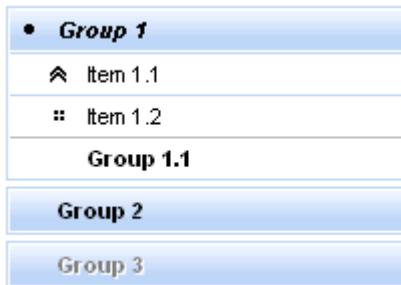

Figure 6.77. Expanded state

It's also possible to define a path to the icon. Simple code is placed below.

```

...
<rich:panelMenu>
    <rich:panelMenuGroup label="Group1" iconExpanded="\images\img1.gif"
    iconCollapsed="\images\img2.gif">
        <!--Nested menu components-->
    </rich:panelMenuGroup>
</rich:panelMenu>
...

```

6.59.6. JavaScript API

In Java Script code for expanding/collapsing group element creation it's necessary to use `doExpand()`/`doCollapse()` function.

Table 6.193. JavaScript API

Function	Description
<code>doExpand()</code>	Expand group element

Function	Description
doCollapse()	Collapse group element

6.59.7. Look-and-Feel Customization

For skinnability implementation, the components use a style class redefinition method. Default style classes are mapped on skin parameters.

There are two ways to redefine the appearance of all panel menu groups at once:

- Redefine the corresponding skin parameters
- Add to your style sheets style classes used by a panel menu group

6.59.8. Skin Parameters Redefinition

Table 6.194. Skin parameters redefinition for table element of the first level group

Parameters for table element of the first level group	CSS properties
headerWeightFont	font-weight
generalFamilyFont	font-family
headerSizeFont	font-size
headerTextColor	color
headerBackgroundColor	background-color

Table 6.195. Skin parameters redefinition for table element of the second and next levels groups

Parameters for table element of the second and next levels groups	CSS properties
headerWeightFont	font-weight
headerFamilyFont	font-family
headerSizeFont	font-size
generalTextColor	color
tableBorderColor	border-top-color

Table 6.196. Skin parameter redefinition for wrapped div element of the first level group

Parameter for wrapped div element of the first level group	CSS properties
panelBorderColor	border-color

6.59.9. Definition of Custom Style Classes

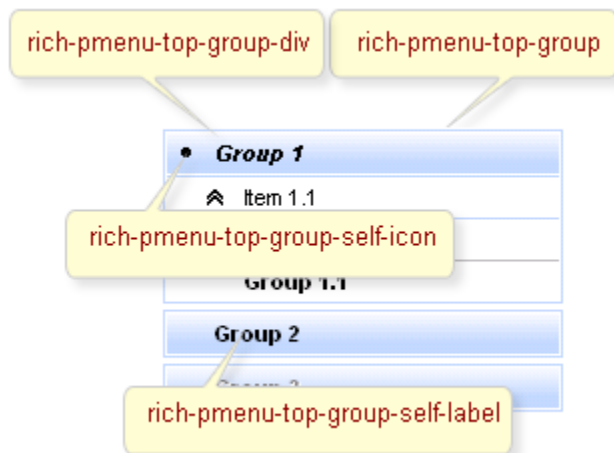

Figure 6.78. Classes names

On the screenshot, there are classes names defining specified elements.

Table 6.197. Component skin class

Class name	Description
rich-pmenu-top-group-div	Defines top panel menu group common styleClass. It's used in the outside <div> element
rich-pmenu-top-group	Defines top panel menu group wrapper table element
rich-pmenu-top-group-self-icon	Defines top panel menu group icon element
rich-pmenu-top-group-self-label	Defines top panel menu group label element

This classes set is related to upper level of nodes. For all nodes starting with the second level there are similar classes:

- rich-pmenu-group-div
- rich-pmenu-group
- rich-pmenu-group-self-icon
- rich-pmenu-group-self-label

In order to redefine the style for all panel menu groups on a page using CSS, it's enough to create classes with the same names and define the necessary properties in them.

To change the style of particular panel menu groups define your own style classes in the corresponding panelMenuGroup attributes.

6.60. < rich:panelMenuItem >

6.60.1. Description

The <rich:panelMenuItem> component is used to define a single item inside popup list.

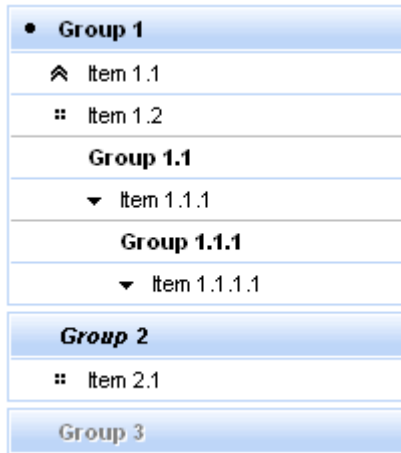

6.60.2. Key Features

- Highly customizable look-and-feel
- Different submission modes
- Optionally supports any content inside
- Custom and predefined icons supported
- Support for disabling

Table 6.198. rich : panelMenuItem attributes

Attribute Name	Description
action	MethodBinding pointing at the application action to be invoked, if this UIComponent is activated by the user, during the Apply Request Values or Invoke Application phase of the request processing lifecycle, depending on the value of the immediate property
actionExpression	actionExpression
actionListener	MethodBinding pointing at method accepting an ActionEvent with return type void
ajaxSingle	if "true", submits ONLY one field/link, instead of all form controls
binding	The attribute takes a value-binding expression for a component property of a backing bean
bypassUpdates	

Attribute Name	Description
	If "true", after process validations phase it skips updates of model beans on a force render response. It can be used for validating components input
data	Serialized (on default with JSON) data passed on the client by a developer on AJAX request. It's accessible via "data.foo" syntax
disabled	If <code>true</code> sets state of the item to disabled state. <code>false</code> is default.
disabledClass	Class to be applied to disabled items.
disabledStyle	CSS style rules to be applied to disabled items.
eventsQueue	Name of requests queue to avoid send next request before complete other from same event. Can be used to reduce number of requests of frequently events (key press, mouse move etc.)
focus	id of element to set focus after request completed on client side
hoverClass	Class to be applied to hovered items.
hoverStyle	CSS style rules to be applied to hovered items.
icon	Path to the icon or the default one name to be displayed for the enabled item state
iconClass	Class to be applied to icon element.
iconDisabled	Path to the icon to be displayed for the disabled item state
iconStyle	CSS style rules to be applied
id	Every component may have a unique id that is automatically created if omitted
ignoreDupResponses	Attribute allows to ignore an Ajax Response produced by a request if the newest 'similar' request is in a queue already. <code>ignoreDupResponses="true"</code> does not cancel the request while it is processed on the server, but just allows to avoid unnecessary updates on the client side if the response isn't actual now
immediate	True means, that the default ActionListener should be executed immediately (i.e. during Apply Request

Attribute Name	Description
	Values phase of the request processing lifecycle), rather than waiting until the Invoke Application phase
label	Defines representation text for menuItem.
limitToList	If "true", updates on client side ONLY elements from this 'reRender' property. If "false" (default) updates all rendered by ajax region components
mode	Set the submission mode (ajax,server(Default),none)
name	'selectedChild' attribute of PanelMenu refers to group/item with the same name
onbeforedomupdate	JavaScript code for call before DOM has been updated on client side
onclick	HTML: a script expression; a pointer button is clicked
oncomplete	JavaScript code for call after request completed on client side
ondblclick	HTML: a script expression; a pointer button is double-clicked
onkeydown	HTML: a script expression; a key is pressed down
onkeypress	HTML: a script expression; a key is pressed and released
onkeyup	HTML: a script expression; a key is released
onmousedown	HTML: script expression; a pointer button is pressed down
onmousemove	HTML: a script expression; a pointer is moved within
onmouseout	HTML: a script expression; a pointer is moved away
onmouseover	HTML: a script expression; a pointer is moved onto
onmouseup	HTML: script expression; a pointer button is released
rendered	If "false", this component is not rendered
requestDelay	Attribute defines the time (in ms.) that the request will be wait in the queue before it is ready to send. When the delay time is over, the request will be sent to the server or removed if the newest 'similar' request is in a queue already
reRender	Id[s] (in format of call UIComponent.findComponent()) of components,

Attribute Name	Description
	rendered in case of AjaxRequest caused by this component. Can be single id, comma-separated list of Id's, or EL Expression with array or Collection
status	ID (in format of call <code>UIComponent.findComponent()</code>) of Request status component
style	CSS style(s) is/are to be applied when this component is rendered
styleClass	Corresponds to the HTML class attribute
target	Target frame for action to execute.
timeout	Response waiting time on a particular request. If a response is not received during this time, the request is aborted
value	The current value for this component

Table 6.199. Component identification parameters

Name	Value
component-type	<code>org.richfaces.PanelMenuItem</code>
component-class	<code>org.richfaces.component.html.HtmlPanelMenuItem</code>
component-family	<code>org.richfaces.PanelMenuItem</code>
renderer-type	<code>org.richfaces.PanelMenuItemRenderer</code>
tag-class	<code>org.richfaces.taglib.PanelMenuItemTag</code>

6.60.3. Creating the Component with a Page Tag

To create the simplest variant on a page use the following syntax:

Example:

```
...
    <rich:panelMenu>
        ...
        <rich:panelMenuItem value="Item1"/>
        ...
    </rich:panelMenu>
...
```

6.60.4. Creating the Component Dynamically Using Java

Example:

```
import org.richfaces.component.html.HtmlPanelMenuItem;
```

```
...
HtmlPanelMenuItem myPanelMenuItem = new HtmlPanelMenuItem();
...
```

6.60.5. Details of Usage

All attributes except *"label"* are optional. The *"label"* attribute defines text to be represented.

The *"mode"* attribute could be used with three possible parameters:

- Server (default)

The common submission of the form is performed and a page is completely refreshed.

- Ajax

Ajax form submission is performed, and additionally specified elements in the *"reRender"* attribute are reRendered.

- None

"Action" and *"ActionListener"* attributes are ignored. Items don't fire any submits itself. Behavior is fully defined by the components nested to items.

Here is an example for value *"none"*:

Example:

```
...
<rich:panelMenu>
    ...
    <rich:panelMenuItem submitMode="none"
onclick="document.location.href='http://labs.jboss.com/jbossrichfaces/'>
        <h:outputLink value="http://labs.jboss.com/jbossrichfaces/">
            <h:outputText value="RichFaces Home Page"></h:outputText>
        </h:outputLink>
    </rich:panelMenuItem>
    ...
</rich:panelMenu>
...
```

There are two icon-related attributes. The *"icon"* attribute defines an icon. The *"iconDisabled"* attribute defines an icon for a disabled item.

Default icons are shown on the picture below:



Figure 6.79. Default icons

Here is an example:

Example:

```
...
    <rich:panelMenu>
        ...
        <rich:panelMenuItem = "Item 1.1" icon="chevronUp" />
        ...
    </rich:panelMenu>
...
```

As the result the picture is shown below:

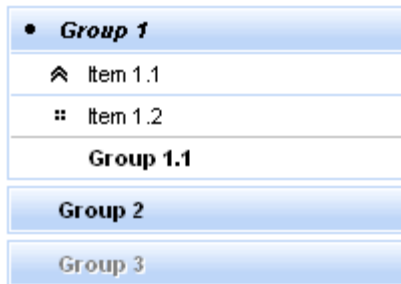

Figure 6.80. Using an *"icon"* attribute

It's also possible to define a path to the icon. Simple code is placed below.

```
...
    <rich:panelMenu>
        ...
        <rich:panelMenuItem = "Item 1.1" icon="\images\img1.gif" />
        ...
    </rich:panelMenu>
...
```

6.60.6. Look-and-Feel Customization

For skinnability implementation, the components use a style class redefinition method. Default style classes are mapped on skin parameters.

There are two ways to redefine the appearance of all panel menu items at once:

- Redefine the corresponding skin parameters
- Add to your style sheets style classes used by a panel menu item

6.60.7. Skin Parameters Redefinition

Table 6.200. Skin parameters redefinition for a table element item of the first level

Parameters for table element item of first level	CSS properties
generalFamilyFont	font-family

Parameters for table element item of first level	CSS properties
generalWeightFont	font-weight
generalSizeFont	font-size
generalTextColor	color
panelBorderColor	border-top-color

Table 6.201. General skin parameter redefinition for disabled item

Parameter for disabled item	CSS properties
panelBorderColor	color

6.60.8. Definition of Custom Style Classes

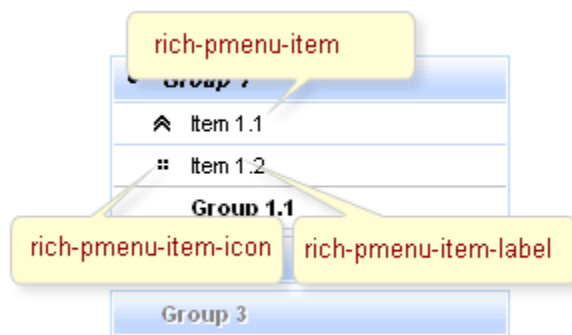
**Figure 6.81. Classes names**

On the screenshot, there are classes names defining specified elements.

Table 6.202. Component skin class

Class name	Description
rich-pmenu-item	Defines panel menu item common styleClass
rich-pmenu-item-icon	Defines panel menu item icon
rich-pmenu-item-label	Defines panel menu item label element

This classes set is related to the second and all other lower levels of items. For all items starting from the first level there are similar classes:

- rich-pmenu-top-item
- rich-pmenu-top-item-icon
- rich-pmenu-top-item-label

In order to redefine the style for all panel menu items on a page using CSS, it's enough to create classes with the same names and define the necessary properties in them.

To change the style of particular panel menu items define your own style classes in the corresponding panelMenuItem attributes.

6.61. < rich:scrollableDataTable >

6.61.1. Description

The <rich:scrollableDataTable> component is used for the table-like component creation. The component just adds the set of additional features described below in comparison with the standard table.

State	Flag	Capital
Alabama		Montgomery
Alaska		Juneau
Arizona		Phoenix
Arkansas		Little Rock
California		Sacramento
Colorado		Denver
Connecticut		Hartford
Delaware		Dover
Florida		Tallahassee
Georgia		Atlanta
Hawaii		Honolulu
Idaho		Boise
Illinois		Springfield
Iowa		Des Moines
Kansas		Topeka
Kentucky		Frankfort
State	Flag	Capital

Figure 6.82. ScrollableDataTable component

6.61.2. Key Features

- Highly customizable look and feel
- Variable content of the table cells
- Dynamically fetching the rows from the server when the table is scrolled up and down
- Resizing columns by mouse dragging the column bar
- Sorting column by clicking the header
- Fixed one or more left columns when table is scrolled horizontally
- One and multi-selection rows mode
- Built-in drag-n-drop support

Table 6.203. rich : scrollableDataTable attributes

Attribute Name	Description
activeClass	A CSS class to be applied to an active row
ajaxKeys	This attribute defines rows that are updated after an AJAX request
ajaxSingle	if "true", submits ONLY one field/link, instead of all form controls
binding	The attribute takes a value-binding expression for a component property of a backing bean
bypassUpdates	If "true", after process validations phase it skips updates of model beans on a force render response. It can be used for validating components input
captionClass	Space-separated list of CSS style class(es) that are be applied to caption for this component
columnClasses	Comma-delimited list of CSS style classes that are be applied to the columns of this table. A space separated list of classes may also be specified for any individual column. If the number of elements in this list is less than the number of columns specified in the "columns" attribute, no "class" attribute is output for each column greater than the number of elements in the list. If the number of elements in the list is greater than the number of columns specified in the "columns" attribute, the elements at the position in the list after the value of the "columns" attribute are ignored
componentState	It defines EL-binding for a component state for saving or redefinition
data	Serialized (on default with JSON) data passed on the client by a developer on AJAX request. It's accessible via "data.foo" syntax
eventsQueue	Name of requests queue to avoid send next request before complete other from same event. Can be used to reduce number of requests of frequently events (key press, mouse move etc.)
first	A zero-relative row number of the first row to display
focus	id of element to set focus after request completed on client side
footerClass	

Attribute Name	Description
	Space-separated list of CSS style class(es) that are applied to any footer generated for this table
frozenColCount	Defines the number of the fixed columns from the left side that will not be scrolled via horizontal scroll. Default value is '0'
headerClass	Space-separated list of CSS style class(es) that are applied to any header generated for this table
height	Defines a height of the component. Default value is 500px
hideWhenScrolling	If 'true' data will be hidden during scrolling. Can be used for increase performance. Default value is 'false'
id	Every component may have a unique id that is automatically created if omitted
ignoreDupResponses	Attribute allows to ignore an Ajax Response produced by a request if the newest 'similar' request is in a queue already. ignoreDupResponses="true" does not cancel the request while it is processed on the server, but just allows to avoid unnecessary updates on the client side if the response isn't actual now
limitToList	If "true", updates on client side ONLY elements from this 'reRender' property. If "false" (default) updates all rendered by ajax region components
onbeforedomupdate	JavaScript code for call before DOM has been updated on client side
oncomplete	JavaScript code for call after request completed on client side
onRowClick	HTML: a script expression; a pointer button is clicked on row
onRowDbClick	HTML: a script expression; a pointer button is double-clicked on row
onRowMouseDown	HTML: script expression; a pointer button is pressed down on row
onRowMouseUp	HTML: script expression; a pointer button is released on row
onselectionchange	HTML: script expression to invoke on changing of rows selection

Attribute Name	Description
rendered	If "false", this component is not rendered
requestDelay	Attribute defines the time (in ms.) that the request will be wait in the queue before it is ready to send. When the delay time is over, the request will be sent to the server or removed if the newest 'similar' request is in a queue already
reRender	Id[s] (in format of call <code>UIComponent.findComponent()</code>) of components, rendered in case of <code>AjaxRequest</code> caused by this component. Can be single id, comma-separated list of Id's, or EL Expression with array or Collection
rowClasses	A comma-delimited list of CSS style classes that is applied to popup table rows. A space separated list of classes may also be specified for any individual row. The styles are applied, in turn, to each row in the table. For example, if the list has two elements, the first style class in the list is applied to the first row, the second to the second row, the first to the third row, the second to the fourth row, etc. In other words, we keep iterating through the list until we reach the end, and then we start at the beginning again
rowKey	The attribute is a representation of an identifier for a specific data row
rowKeyVar	The attribute provides access to a row key in a Request scope
rows	A number of rows to display, or zero for all remaining rows in the table
scriptVar	Name of JavaScript variable corresponding to component
selectedClass	Name of the CSS class for a selected row
selection	Value binding representing selected rows
sortMode	Defines mode of sorting. Possible values are 'single' for sorting of one column and 'multi' for some.
sortOrder	ValueBinding pointing at a property of a class to manage rows sorting
stateVar	The attribute provides access to a component state on the client side

Attribute Name	Description
status	ID (in format of call <code>UIComponent.findComponent()</code>) of Request status component
style	CSS style(s) is/are to be applied when this component is rendered
styleClass	Corresponds to the HTML class attribute
timeout	Response waiting time on a particular request. If a response is not received during this time, the request is aborted
value	The current value for this component
var	A request-scope attribute via which the data object for the current row will be used when iterating
width	Defines a width of the component. Default value is 700px

Table 6.204. Component identification parameters

Name	Value
component-type	<code>org.richfaces.component.ScrollableDataTable</code>
component-class	<code>org.richfaces.component.html.HtmlScrollableDataTable</code>
component-family	<code>org.richfaces.component.ScrollableDataTable</code>
renderer-type	<code>org.richfaces.renderkit.html.ScrollableDataTableRenderer</code>
tag-class	<code>org.richfaces.taglib.ScrollableDataTableTag</code>

6.61.3. Creating the Component with a Page Tag

Here is a simple example as it could be used on a page:

Example:

```
...
<rich:scrollableDataTable value="#{dataTableScrollerBean.allCars}"
var="category">
    <!--...//Set of columns and header/footer facets-->
</rich:scrollableDataTable>
...
```

6.61.4. Creating the Component Dynamically Using Java

Example:

```
import org.richfaces.component.html.HtmlScrollableDataTable;
```

```
...
HtmlScrollableDataTable myScrollableDataTable = new HtmlScrollableDataTable();
...
```

6.61.5. Details of Usage

The component represents on a page as a scrollable table with some fixed (non-scrollable) rows (header, footer) and columns. Columns of the table are optionally resizable. Resizing is available using "drag and drop" of the column vertical borders. There is possibility to expand or collapse the columns through JS API on the client side. User can define the number of the fixed columns from the left side using attribute *"frozenColCount"* that will not be scrolled via horizontal scroll.

There is possibility to increase component performance using attribute *"hideWhenScrolling"*. If attribute value is 'true' data will be hidden during scrolling.

It's possible to select the whole row with onclick on the row or some set of rows. Selection is optional and availability of such feature is defined on the component. There are two ways to select a few rows:

- Just clicking the columns one by one.
- Clicking some row with the SHIFT button hold. In this case all the rows starting from last selected up to clicked should be selected.

The columns provides the possibility of expanding/collapsing on the client side through the next JS API:

- `doCollapse(columnId)` - Performs the collapse action for the column with the corresponding id

It's possible to sort the table content after clicks on the header. The feature is optional. Every column should be pointed to the comparator method that will be used for sorting the table. In case the `<rich:scrollableDataTable>` is already sorted by some column and the header of this column has been clicked again - the sorting will be reversed.

The typical variant of using:

```
...
<rich:scrollableDataTable value="#{modelBuilder.model}" var="issues"
    frozenColCount="1"
    first="0"
    rows="40"
    width="300px"
    height="396px">

    <rich:column width="100px">
        <f:facet name="header" >
            <h:outputText value="State"/>
        </f:facet>
        <h:outputText value="#{issues.cell11}"/>
        <f:facet name="footer">
            <h:outputText value="State"/>
        </f:facet>
    </rich:column>
<!--...//Set of columns and header/footer facets-->
```

```
</rich:scrollableDataTable>
...
```

Finally, the component has the following extra attributes for event processing on the client:

- onselectionchange
- oncomplete
- onRowClick
- onRowDbClick
- onRowMouseUp
- onRowMouseDown

6.61.6. Look-and-Feel Customization

For skinnability implementation, the components use a *style class redefinition method*. Default style classes are mapped on *skin parameters*.

There are two ways to redefine the appearance of all **<rich:scrollableDataTable>** components at once:

- Redefine the corresponding skin parameters
- Add to your style sheets *style classes* used by a **<rich:scrollableDataTable>** component

6.61.7. Skin Parameters Redefinition

Table 6.205. Skin parameters for all table

Skin parameters	CSS properties
tableBackgroundColor	background-color
tableBorderColor	border-color
tableBorderWidth	border-width

Table 6.206. Skin parameters for header element

Skin parameters	CSS properties
headerBackgroundColor	background-color
headerTextColor	color
generalFamilyFont	font-family
generalSizeFont	font-size

Skin parameters	CSS properties
tableBorderWidth	border-bottom-width
tableBorderColor	border-bottom-color
tableBorderWidth	border-right-width
tableBorderColor	border-right-color

Table 6.207. Skin parameters for footer element

Skin parameters	CSS properties
tableSubfooterBackgroundColor	background-color
generalFamilyFont	font-family
generalSizeFont	font-size
tableBorderColor	border-right-color
generalFamilyFont	font-family
generalSizeFont	font-size

Table 6.208. Skin parameters for row and cells

Skin parameters	CSS properties
generalFamilyFont	font-family
generalSizeFont	font-size
tableBorderColor	border-right-color
tableBorderColor	border-bottom-color

Table 6.209. Skin parameters for selected row and cells

Skin parameters	CSS properties
additionalBackgroundColor	background-color

6.61.8. Definition of Custom Style Classes



Figure 6.83. Classes names

On the screenshot, there are classes names defining specified elements.

Table 6.210. Classes names that define component appearance

Class name	Description
rich-sdt	Defines the styles for the component appearance

Table 6.211. Classes names that define footer and header elements

Class name	Description
rich-sdt-header-cell	Defines styles for header cells
rich-sdt-footer-cell	Defines styles for footer cells
rich-sdt-hsep	Defines styles for header separators

Table 6.212. Classes names that define rows and cells appearance

Class name	Description
rich-sdt-column-cell	Defines styles for column cells
rich-sdt-row-selected	Defines styles for selected row
rich-sdt-row-active	Defines styles for active row

In order to redefine the style for all `<rich:scrollableDataTable>` components on a page using CSS, it's enough to create classes with the same names and define the necessary properties in them.

To change the style of particular `<rich:scrollableDataTable>` components define your own style classes in the corresponding `<rich:scrollableDataTable>` attributes.

6.61.9. Relevant Resources Links

Here [\[http://livedemo.exadel.com/richfaces-demo/richfaces/scrollableDataTable.jsf?c=scrollableDataTable\]](http://livedemo.exadel.com/richfaces-demo/richfaces/scrollableDataTable.jsf?c=scrollableDataTable) you can see the example of `<rich:scrollableDataTable>`s usage.

6.62. < rich:separator >

6.62.1. Description

A horizontal line to use as a separator in a layout. The line type can be customized with the *"lineType"* parameter.

**Figure 6.84. Separator component**

6.62.2. Key Features

- Highly customizable look and feel

- Leveraging layout elements creation

Table 6.213. rich : separator attributes

Attribute Name	Description
align	left center right [CI] This attribute specifies a position of the separator according to the document. Permitted values: * left: The separator is to the left of the document. * center: The separator is to the center of the document. * right: The separator is to the right of the document
binding	The attribute takes a value-binding expression for a component property of a backing bean
height	The separator height. Default value is 6 pixels
id	Every component may have a unique id that is automatically created if omitted
lineType	A line type. The possible values are beveled (default), dotted, dashed, double and solid
onclick	HTML: a script expression; a pointer button is clicked
ondblclick	HTML: a script expression; a pointer button is double-clicked
onkeydown	HTML: a script expression; a key is pressed down
onkeypress	HTML: a script expression; a key is pressed and released
onkeyup	HTML: a script expression; a key is released
onmousedown	HTML: script expression; a pointer button is pressed down
onmousemove	HTML: a script expression; a pointer is moved within
onmouseout	HTML: a script expression; a pointer is moved away
onmouseover	HTML: a script expression; a pointer is moved onto
onmouseup	HTML: script expression; a pointer button is released
rendered	If "false", this component is not rendered
style	CSS style(s) is/are to be applied when this component is rendered
styleClass	Corresponds to the HTML class attribute
title	

Attribute Name	Description
	HTML: An advisory title for this element. Often displayed as a tooltip
width	The separator width that can be defined in pixels or in percents. The default value is 100%

Table 6.214. Component identification parameters

Name	Value
component-type	org.richfaces.separator
component-class	org.richfaces.component.html.HtmlSeparator
component-family	org.richfaces.separator
renderer-type	org.richfaces.SeparatorRenderer
tag-class	org.richfaces.taglib.SeparatorTag

6.62.3. Creating the Component with a Page Tag

Here is a simple example as it could be used on a page:

Example:

```
...
<rich:separator/>
...
```

6.62.4. Creating the Component Dynamically Using Java

Example:

```
import org.richfaces.component.html.HtmlSeparator;
...
HtmlSeparator mySeparator = new HtmlSeparator();
...
```

6.62.5. Details of Usage

<rich:separator> is a simple layout component which represents a separator stylized as a skin. Thus, the main attributes that define its style are *"style"* and *"styleClass"*. In addition there are *width* and *height* attributes that should be specified in pixels.

The line type can be customized with the *"lineType"* parameter. For example, different line types are shown after rendering with the following initial settings *lineType="double"* and *"lineType="solid"*.

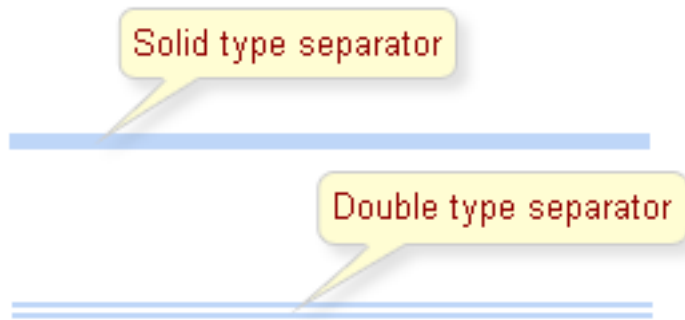

Figure 6.85. Different line types of separator

Except style attributes, there are also event definition attributes.

- onmouseover
- onclick
- onmouseout
- etc.

6.62.6. Look-and-Feel Customization

On the component generation, the framework presents a default rich-separator class in `styleClass` of a generated component, i.e. in order to redefine appearance of all separators at once, it's necessary to redefine this class in your own CSS (replacing in the result properties defined in a skin with your own).

To define appearance of a particular separators, it's possible to write your own CSS classes and properties in the component style attributes (`"style"`, `"styleClass"`) modifying component property.

6.62.7. Relevant Resources Links

Here [http://livedemo.exadel.com/richfaces-demo/richfaces/separator.jsf?c=separator] you can see the example of `<rich:separator>` usage and sources for the given example.

6.63. < rich:simpleTogglePanel >

6.63.1. Description

A collapsible panel, which content shows/hides after activating a header control.



Figure 6.86. SimpleTogglePanel component

6.63.2. Key Features

- Highly customizable look and feel
- Support for any content inside
- Collapsing expanding content
- Three modes of collapsing/expanding
 - Server
 - Client
 - Ajax

Table 6.215. rich : simpleTogglePanel attributes

Attribute Name	Description
action	MethodBinding pointing at the application action to be invoked, if this UIComponent is activated by the user, during the Apply Request Values or Invoke Application phase of the request processing lifecycle, depending on the value of the immediate property
actionExpression	The action method binding expression
actionListener	MethodBinding pointing at method accepting an ActionEvent with return type void
ajaxSingle	if "true", submits ONLY one field/link, instead of all form controls
binding	The attribute takes a value-binding expression for a component property of a backing bean

Attribute Name	Description
bodyClass	A class that defines a style for a panel content
bypassUpdates	If "true", after process validations phase it skips updates of model beans on a force render response. It can be used for validating components input
data	Serialized (on default with JSON) data passed on the client by a developer on AJAX request. It's accessible via "data.foo" syntax
eventsQueue	Name of requests queue to avoid send next request before complete other from same event. Can be used to reduce number of requests of frequently events (key press, mouse move etc.)
focus	id of element to set focus after request completed on client side
headerClass	Class that defines the style for panel header
height	Height of a simple toggle panel content area might be defined as pixels or in percents. By default height is not defined
id	Every component may have a unique id that is automatically created if omitted
ignoreDupResponses	Attribute allows to ignore an Ajax Response produced by a request if the newest 'similar' request is in a queue already. ignoreDupResponses="true" does not cancel the request while it is processed on the server, but just allows to avoid unnecessary updates on the client side if the response isn't actual now
immediate	True means, that the default ActionListener should be executed immediately (i.e. during Apply Request Values phase of the request processing lifecycle), rather than waiting until the Invoke Application phase
label	Marker to be rendered on a panel header
limitToList	If "true", updates on client side ONLY elements from this 'reRender' property. If "false" (default) updates all rendered by ajax region components
onbeforedomupdate	JavaScript code for call before DOM has been updated on client side
onclick	HTML: a script expression; a pointer button is clicked

Attribute Name	Description
oncomplete	JavaScript code for call after request completed on client side
ondblclick	HTML: a script expression; a pointer button is double-clicked
onkeydown	HTML: a script expression; a key is pressed down
onkeypress	HTML: a script expression; a key is pressed and released
onkeyup	HTML: a script expression; a key is released
onmousedown	HTML: script expression; a pointer button is pressed down
onmousemove	HTML: a script expression; a pointer is moved within
onmouseout	HTML: a script expression; a pointer is moved away
onmouseover	HTML: a script expression; a pointer is moved onto
onmouseup	HTML: script expression; a pointer button is released
opened	A false value for this attribute makes a panel closed as default
rendered	If "false", this component is not rendered
requestDelay	Attribute defines the time (in ms.) that the request will be wait in the queue before it is ready to send. When the delay time is over, the request will be sent to the server or removed if the newest 'similar' request is in a queue already
reRender	Id[s] (in format of call <code>UIComponent.findComponent()</code>) of components, rendered in case of <code>AjaxRequest</code> caused by this component. Can be single id, comma-separated list of Id's, or EL Expression with array or Collection
status	ID (in format of call <code>UIComponent.findComponent()</code>) of Request status component
style	CSS style(s) is/are to be applied when this component is rendered
styleClass	Corresponds to the HTML class attribute
switchType	Facets switch algorithm: "client", "server"(default), "ajax"

Attribute Name	Description
timeout	Response waiting time on a particular request. If a response is not received during this time, the request is aborted
value	The current value for this component
width	Width of a simple toggle panel might be defined as pixels or in percents. By default width is not defined

Table 6.216. Component identification parameters

Name	Value
component-type	org.richfaces.SimpleTogglePanel
component-class	org.richfaces.component.html.HtmlSimpleTogglePanel
component-family	org.richfaces.SimpleTogglePanel
renderer-type	org.richfaces.SimpleTogglePanelRenderer
tag-class	org.richfaces.taglib.SimpleTogglePanelTag

6.63.3. Creating the Component with a Page Tag

Here is a simple example as it could be used on a page:

Example:

```
...
<rich:simpleTogglePanel>
    ...
</rich:simpleTogglePanel>
...
```

6.63.4. Creating the Component Dynamically Using Java

Example:

```
import org.richfaces.component.html.HtmlSimpleTogglePanel;
...
HtmlSimpleTogglePanel myPanel = new HtmlSimpleTogglePanel();
...
```

6.63.5. Details of Usage

The component is a simplified version of toggle panel that initially has a defined layout as a panel with a header playing a role of a mode switching control. On a component header element, it's possible to define a label using an attribute with the same name.

Switching mode could be defined with the *"switchType"* attribute with three possible parameters.

- Server (DEFAULT)

The common submission is performed around `simpleTogglePanel` and a page is completely rendered on a called panel. Only one at a time panel is uploaded onto the client side.

- Ajax

AJAX form submission is performed around the panel, content of the called panel is uploaded on Ajax request and additionally specified elements in the *"reRender"* attribute are rendered. Only one at a time panel is uploaded on the client side.

- Client

All panels are uploaded on the client side. Switching from the active to the hidden panel is performed with client JavaScript.

The component could also have an *"expanded"* (true/false) attribute responsible for keeping a panel state. It gives an opportunity to manage a `simpleTogglePanel` state from a model.

- onmouseover
- onclick
- onmouseout
- etc.

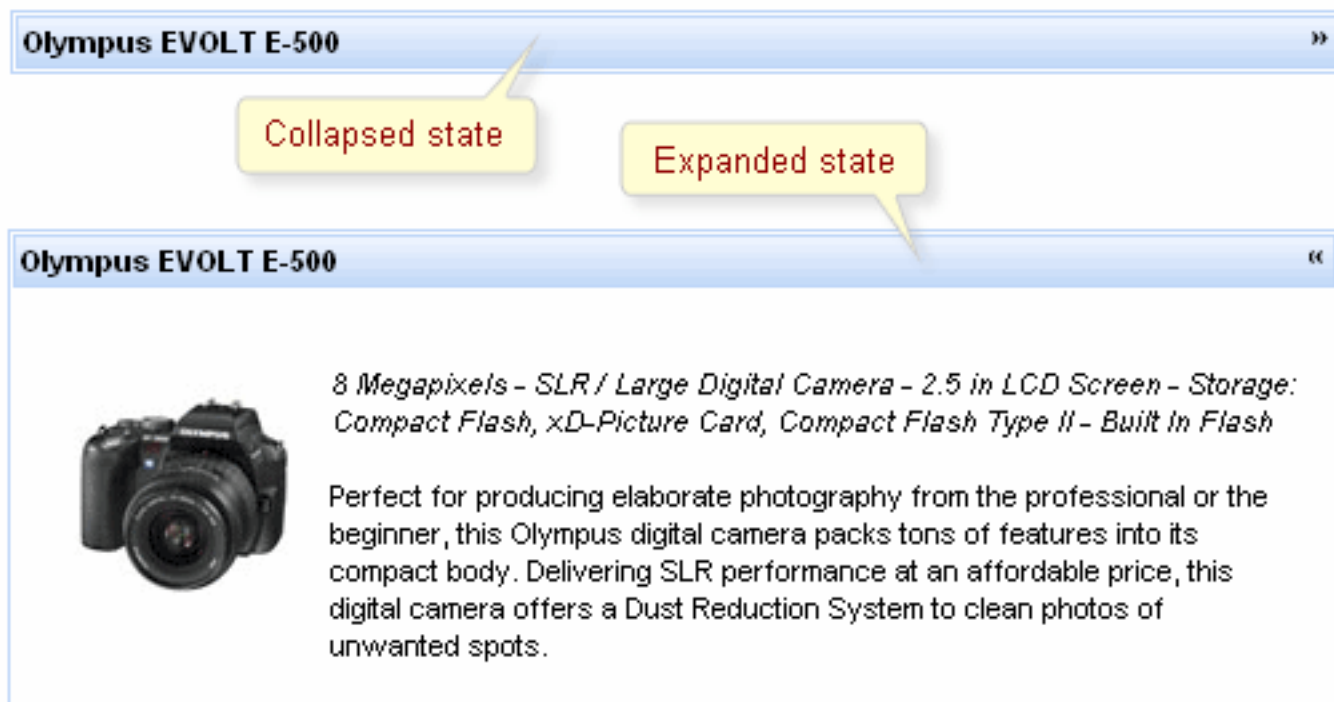

Figure 6.87. `SimpleTogglePanel` states

6.63.6. Look-and-Feel Customization

For skinnability implementation the components use a *style class redefinition method*.

Default style classes are mapped on *skin parameters*.

To redefine appearance of all simpleTogglePanels at once, there are two ways:

- to redefine corresponding skin parameters
- to add *style classes* used by the simpleTogglePanel to your page style sheets

6.63.7. Skin Parameters Redefinition

Table 6.217. Skin parameters for the whole simpleTogglePanels

Skin parameters	CSS properties
overAllBackground	background-color
tableBorderColor	border-color

Table 6.218. Parameters for a header element

Skin parameters	CSS properties
headerBackgroundColor	background-color
headerSizeFont	font-size
headTextColor	color
preferableHeaderWeightFont	font-weight
headerFamilyFont	font-family

Table 6.219. Parameters for a body element

Skin parameters	CSS properties
overAllBackground	background-color
preferableDataSizeFont	font-size
panelTextColor	color
preferableDataFamilyFont	font-family

6.63.8. Definition of Custom Style Classes



Figure 6.88. Style classes of `simpleTogglePanel`

On the screenshot, there are specific classes names that define specified elements. Except these two classes, one more class specified for the whole wrapper `<div>` element. See the table:

Table 6.220. Predefined component skin classes

Class name	Class description
<code>rich-stglpanel</code>	The class defines a <code>simpleTogglePanel</code> common style. It's used in the outside <code><div></code> element
<code>rich-stglpanel-header</code>	The class defines a header style. It's applicable for header elements of all simple toggle panels
<code>rich-stglpanel-body</code>	The class defines content style inside a panel. It's applicable for elements inside simple toggle panels

To redefine a style of all simple toggle panels on a page with CSS, create classes with the corresponding names and define the necessary properties in them.

To change style peculiarities of a particular `simpleTogglePanel`, define your own style classes in the corresponding `simpleTogglePanel` attributes.

It's necessary to define a class according to the corresponding name, so as an appearance of all `simpleTogglePanel`s on a page is changed at once.

Table 6.221. Style component classes

Class name	Class description
styleClass	The class defines panel common style. It's used in the outside <div> element
bodyClass	applicable to panels body elements
headerClass	applicable to header elements

6.63.9. Relevant Resources Links

Here [\[http://livedemo.exadel.com/richfaces-demo/richfaces/simpleTogglePanel.jsf?c=simpleTogglePanel\]](http://livedemo.exadel.com/richfaces-demo/richfaces/simpleTogglePanel.jsf?c=simpleTogglePanel) you can see the example of **<rich:simpleTogglePanel>**s usage and sources for the given example.

6.64. < rich:spacer >

6.64.1. Description

A spacer that is used in layout and rendered as a transparent image.

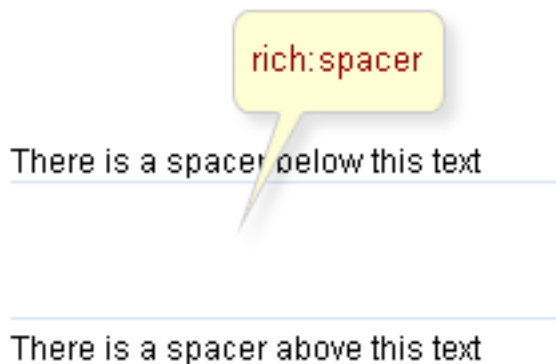
**Figure 6.89. Spacer component**

6.64.2. Key Features

- Easily used as a transparent layout spacer
- Horizontal or vertical spacing is managed by an attribute
- Easily customizable sizes parameters

Table 6.222. rich : spacer attributes

Attribute Name	Description
binding	The attribute takes a value-binding expression for a component property of a backing bean

Attribute Name	Description
height	The height of the spacer defined in pixels. The default value is 1 pixel
id	Every component may have a unique id that is automatically created if omitted
onclick	HTML: a script expression; a pointer button is clicked
ondblclick	HTML: a script expression; a pointer button is double-clicked
onkeydown	HTML: a script expression; a key is pressed down
onkeypress	HTML: a script expression; a key is pressed and released
onkeyup	HTML: a script expression; a key is released
onmousedown	HTML: script expression; a pointer button is pressed down
onmousemove	HTML: a script expression; a pointer is moved within
onmouseout	HTML: a script expression; a pointer is moved away
onmouseover	HTML: a script expression; a pointer is moved onto
onmouseup	HTML: script expression; a pointer button is released
rendered	If "false", this component is not rendered
style	CSS style(s) is/are to be applied when this component is rendered
styleClass	Corresponds to the HTML class attribute
title	HTML: An advisory title for this element. Often used by the user agent as a tooltip
width	The width of the spacer defined in pixels. The default value is 1 pixel

Table 6.223. Component identification parameters

Name	Value
component-type	org.richfaces.spacer
component-class	org.richfaces.component.html.HtmlSpacer
component-family	org.richfaces.spacer
renderer-type	org.richfaces.SpacerRenderer

Name	Value
tag-class	org.richfaces.taglib.SpacerTag

6.64.3. Creating the Component with a Page Tag

Here is a simple example as it could be used on a page:

Example:

```
...
    <rich:spacer />
...
```

6.64.4. Creating the Component Dynamically Using Java

Example:

```
import org.richfaces.component.html.HtmlSpacer;
...
HtmlSpacer mySpacer = new HtmlSpacer();
...
```

6.64.5. Details of Usage

`<rich:spacer>` is a simple layout component which represents a transparent spacer. Thus, the main attributes that define its style are `"style"` and `"styleClass"`.

In addition, the attributes are responsible for the component size: `"width"` and `"height"`.

Moreover, to add e.g. some JavaScript effects, events defined on it are used.

- onmouseover
- onclick
- onmouseout
- etc.

6.64.6. Look-and-Feel Customization

On the component generation, the framework presents a default rich-spacer class in `styleClass` of a generated component, i.e. in order to redefine appearance of all spacers at once, it's necessary to redefine this class in your own CSS (replacing in the result properties defined in a skin with your own).

To define appearance of the particular spacer, it's possible to write your own CSS classes and properties in the component style attributes (`"style"`, `"styleClass"`) modifying component property.

6.64.7. Relevant Resources Links

Here [<http://livedemo.exadel.com/richfaces-demo/richfaces/spacer.jsf?c=spacer>] you can see the example of `<rich:spacer>` usage and sources for the given example.

6.65. < rich:suggestionbox >

Table 6.224. rich : suggestionbox attributes

Attribute Name	Description
ajaxSingle	if "true", submit ONLY one field/link, instead of all form controls
bgcolor	Deprecated. This attribute sets the background color for the document body or table cells. This attribute sets the background color of the canvas for the document body (the BODY element) or for tables (the TABLE, TR, TH, and TD elements). Additional attributes for specifying text color can be used with the BODY element. This attribute has been deprecated in favor of style sheets for specifying background color information
binding	The attribute takes a value-binding expression for a component property of a backing bean
border	This attributes specifies the width (in pixels only) of the frame around a table
bypassUpdates	If "true", after process validations phase it skips updates of model beans on a force render response. It can be used for validating components input
cellpadding	This attribute specifies the amount of space between the border of the cell and its contents. If the value of this attribute is a pixel length, all four margins should be this distance from the contents. If the value of the attribute is percentage length, the top and bottom margins should be equally separated from the content based on percentage of the available vertical space, and the left and right margins should be equally separated from the content based on percentage of the available horizontal space
cellspacing	This attribute specifies how much space the user agent should leave between the table and the column on all four sides. The attribute also specifies the amount of space to leave between cells
converter	Id of Converter to be used or reference to a Converter
data	Serialized (on default with JSON) data passed on the client by a developer on AJAX request. It's accessible via "data.foo" syntax

Attribute Name	Description
dir	Direction indication for text that does not inherit directionality. Valid values are "LTR" (left-to-right) and "RTL" (right-to-left)
entryClass	Name of the CSS class for a suggestion entry element (table row)
eventsQueue	Name of requests queue to avoid send next request before complete other from same event. Can be used to reduce number of requests of frequently events (key press, mouse move etc.)
fetchValue	A value to set in the target input element on a choice suggestion that isn't shown in the suggestion table. It can be used for descriptive output comments or suggestions. If not set, all text in the suggestion row is set as a value
first	A zero-relative row number of the first row to display
focus	id of element to set focus after request completed on client side
for	id (or full path of id's) of target components, for which this element must provide support. If a target component inside of the same <code>NamingContainer</code> (UIForm, UIData in base implementations), can be simple value of the "id" attribute. For other cases must include id's of <code>NamingContainer</code> components, separated by ':'. For search from the root of components, must be started with ':
frame	void above below hsides lhs rhs vsides box border [CI] This attribute specifies which sides of the frame surrounding a table will be visible. Possible values: * void: No sides. This is the default value. * above: The top side only. * below: The bottom side only. * hsides: The top and bottom sides only. * vsides: The right and left sides only. * lhs: The left-hand side only. * rhs: The right-hand side only. * box: All four sides. * border: All four sides
frequency	Delay (in seconds) before activating the suggestion pop-up
height	Height of the pop-up window in pixels

Attribute Name	Description
id	Every component may have a unique id that is automatically created if omitted
ignoreDupResponses	Attribute allows to ignore an Ajax Response produced by a request if the newest 'similar' request is in a queue already. ignoreDupResponses="true" does not cancel the request while it is processed on the server, but just allows to avoid unnecessary updates on the client side if the response isn't actual now
immediate	A flag indicating that this component value must be converted and validated immediately (that is, during Apply Request Values phase), rather than waiting until a Process Validations phase.
lang	Code describing the language used in the generated markup for this component
limitToList	If "true", updates on client side ONLY elements from this 'reRender' property. If "false" (default) updates all rendered by ajax region components
minChars	Minimal number of chars in input to activate suggestion pop-up
nothingLabel	"nothingLabel" is inserted to popup list if the autocomplete returns empty list. It isn't selectable and list is closed as always after click on it and nothing is put to input.
onbeforedomupdate	JavaScript code for call before DOM has been updated on client side
oncomplete	JavaScript code for call after request completed on client side
onselect	JavaScript code for call on select suggestion, after update value of target element
onsubmit	JavaScript code for call before submission of ajax event
param	Name the HTTP request parameter with the value of input element token. If not set, it be will sent as an input element name. In this case, input will perform validation and update the value
popupClass	HTML CSS class attribute of element for pop-up suggestion content

Attribute Name	Description
popupStyle	HTML CSS style attribute of element for pop-up suggestion content
rendered	If "false", this component is not rendered
requestDelay	Attribute defines the time (in ms.) that the request will be wait in the queue before it is ready to send. When the delay time is over, the request will be sent to the server or removed if the newest 'similar' request is in a queue already
reRender	Id[s] (in format of call <code>UIComponent.findComponent()</code>) of components, rendered in case of <code>AjaxRequest</code> caused by this component. Can be single id, comma-separated list of Id's, or EL Expression with array or Collection
rowClasses	A comma-delimited list of CSS style classes that is applied to popup table rows. A space separated list of classes may also be specified for any individual row. The styles are applied, in turn, to each row in the table. For example, if the list has two elements, the first style class in the list is applied to the first row, the second to the second row, the first to the third row, the second to the fourth row, etc. In other words, we keep iterating through the list until we reach the end, and then we start at the beginning again
rules	This attribute specifies which rules will appear between cells within a table. The rendering of rules is user agent dependent. Possible values: * none: No rules. This is the default value. * groups: Rules will appear between row groups (see <code>THEAD</code> , <code>TFOOT</code> , and <code>TBODY</code>) and column groups (see <code>COLGROUP</code> and <code>COL</code>) only. * rows: Rules will appear between rows only. * cols: Rules will appear between columns only. * all: Rules will appear between all rows and columns
selectedClass	Name of the CSS class for a selected suggestion entry element (table row)
selectValueClass	Name of the CSS class for a selected suggestion entry element (table cell)
selfRendered	If "true", forces active Ajax region render response directly from stored components tree, bypasses page processing. Can be used for increase performance.

Attribute Name	Description
	Also, must be set to 'true' inside iteration components, such as dataTable.
shadowDepth	Pop-up shadow depth for suggestion content
shadowOpacity	Attribute defines shadow opacity for suggestion content
status	ID (in format of call <code>UIComponent.findComponent()</code>) of Request status component
style	CSS style(s) is/are to be applied when this component is rendered
styleClass	Corresponds to the HTML class attribute
suggestionAction	Method calls an expression to get a collection of suggestion data on request. It must have one parameter with a type of Object with content of input component and must return any type allowed for <code><h:dataTable></code>
summary	This attribute provides a summary of the table's purpose and structure for user agents rendering to non-visual media such as speech and Braille
timeout	Response waiting time on a particular request. If a response is not received during this time, the request is aborted
title	Advisory title information about markup elements generated for this component
tokens	The list (or single value) of symbols which can be used for division chosen of suggestion pop-up values in a target element. After input of a symbol from the list suggestion pop-up it is caused again
value	The initial value to set when rendered for the first time
var	A request-scope attribute via which the data object for the current row will be used when iterating
width	Width of the pop-up window in pixels
zindex	Attribute is similar to the standard HTML attribute and can specify window placement relative to the content

6.66. < rich:tabPanel >

6.66.1. Description

A tab panel displaying tabs for grouping content of the panel.

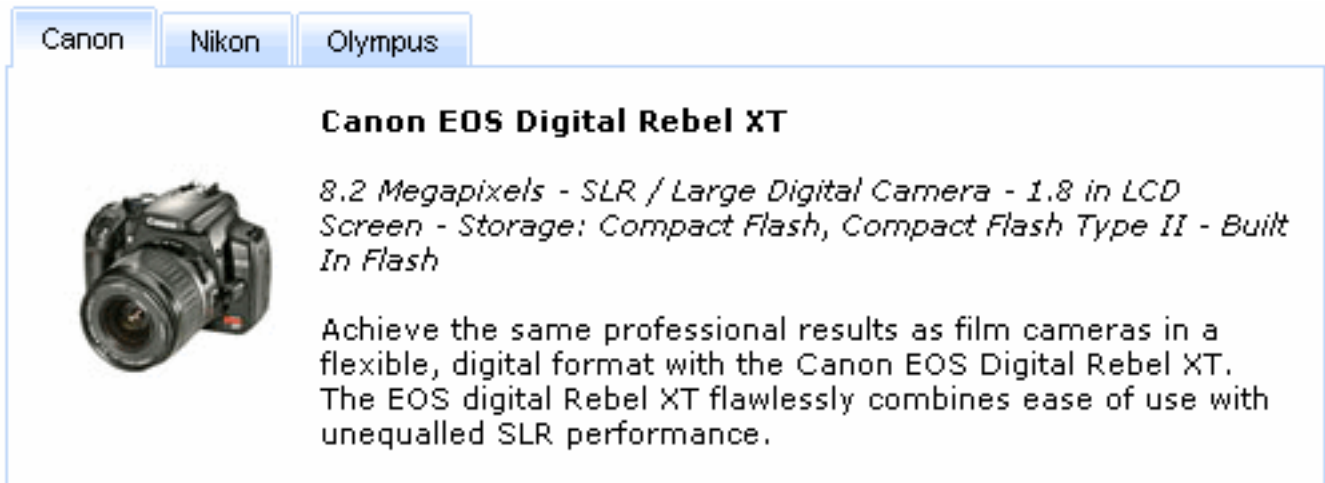

Figure 6.90. TabPanel component

6.66.2. Key Features

- Skinnable tab panel and child items
- Disabled/enabled tab options
- Customizable headers
- Group any content inside a tab
- Each tab has a unique name for direct access (e.g. for switching between tabs)
- Switch methods can be easily customized with attribute to:
 - Server
 - Client
 - AJAX
- Switch methods can be selected for the whole tab panel and for the each tab separately

Table 6.225. rich : tabPanel attributes

Attribute Name	Description
activeTabClass	A CSS class to be applied to an active tab
binding	The attribute takes a value-binding expression for a component property of a backing bean

Attribute Name	Description
contentClass	A CSS class for content of a tab panel
contentStyle	A CSS style is for the content of a tab panel
converter	Id of Converter to be used or reference to a Converter
converterMessage	A ValueExpression enabled attribute that, if present, will be used as the text of the converter message, replacing any message that comes from the converter
dir	Direction indication for text that does not inherit directionality. Valid values are "LTR" (left-to-right) and "RTL" (right-to-left)
disabledTabClass	A CSS class to be applied to a disabled tab
headerAlignment	Sets tab headers alignment. It can be "left" or "right". "left" is used by default
headerClass	A CSS style is for the header of a tab panel.
headerSpacing	Sets tab headers spacing. It should be a valid size unit expression
height	Height of a tab panel defined in pixels or in percents
id	Every component may have a unique id that is automatically created if omitted
immediate	A flag indicating that this component value must be converted and validated immediately (that is, during Apply Request Values phase), rather than waiting until a Process Validations phase
inactiveTabClass	CSS class to be applied to an inactive (but not disabled) tab
lang	Code describing the language used in the generated markup for this component
onclick	HTML: a script expression; a pointer button is clicked
ondblclick	HTML: a script expression; a pointer button is double-clicked
onkeydown	HTML: a script expression; a key is pressed down
onkeypress	HTML: a script expression; a key is pressed and released
onkeyup	HTML: a script expression; a key is released

Attribute Name	Description
onmousedown	HTML: script expression; a pointer button is pressed down
onmousemove	HTML: a script expression; a pointer is moved within
onmouseout	HTML: a script expression; a pointer is moved away
onmouseover	HTML: a script expression; a pointer is moved onto
onmouseup	HTML: script expression; a pointer button is released
rendered	If "false", this component is not rendered
required	If "true", this component is checked for non-empty input
requiredMessage	A ValueExpression enabled attribute that, if present, will be used as the text of the validation message for the "required" facility, if the "required" facility is used
selectedTab	Attribute defines name of selected tab
style	CSS style(s) is/are to be applied when this component is rendered
styleClass	Corresponds to the HTML class attribute
switchType	Tab switch algorithm: "client", "server"(default), "ajax"
tabClass	A CSS class to be applied to all tabs
title	Advisory title information about markup elements generated for this component
validator	MethodBinding pointing at a method that is called during Process Validations phase of the request processing lifecycle, to validate the current value of this component
validatorMessage	A ValueExpression enabled attribute that, if present, will be used as the text of the validator message, replacing any message that comes from the validator
value	The initial value to set when rendered for the first time
valueChangeListener	Listener for value changes
width	Width of a tab panel defined in pixels or in percents. The default value is 100%

Table 6.226. Component identification parameters

Name	Value
component-type	org.richfaces.TabPanel
component-class	org.richfaces.component.html.HtmlTabPanel
component-family	org.richfaces.TabPanel
renderer-type	org.richfaces.TabPanelRenderer
tag-class	org.richfaces.taglib.TabPanelTag

6.66.3. Creating the Component with a Page Tag

Here is a simple example as it could be used on a page:

Example:

```
...
<rich:tabPanel>
  <!--//Set of Tabs inside-->
  <rich:tab>
    ...
  </rich:tab>
</rich:tabPanel>
...
```

6.66.4. Creating the Component Dynamically Using Java

Example:

```
import org.richfaces.component.html.HtmlTabPanel;
...
HtmlTabPanel myTabPanel = new HtmlTabPanel();
...
```

6.66.5. Details of Usage

As it was mentioned above, TabPanel groups content on panels and performs switching from one to another. Hence, modes of switching between panels are described first of all.

Note:

All tabPanels should be wrapped into a form element so as content is correctly submitted inside. If a form is placed into each tab, the Action elements of Tab controls appear to be out of the form and content submission inside the panels could be performed only for Action components inside tabs.

Switching mode could be chosen with the tabPanel attribute *"mode"* with three possible parameters.

- Server (DEFAULT)

The common submission is performed around tabPanel and a page is completely rendered on a called panel. Only one at a time tabPanel is uploaded onto the client side.

- Ajax

AJAX form submission is performed around the `tabPanel`, content of the called `tabPanel` is uploaded on Ajax request and additionally specified elements in the `"reRender"` attribute are rendered. Only one at a time `tabPanel` is uploaded on the client.

- Client

All `tabPanels` are uploaded on the client side. The switching from the active to the hidden panel is performed with client JavaScript.

As a result, the `tabPanel` is switched to the second tab according to the action returning outcome for moving onto another page and switching from the second to the first tab is performed.

There is also the `"selectedTab"` attribute. The attribute keeps an active tab name; therefore, an active `tabPanel` could be changed with setting a name of the necessary tab to this attribute.

There is also the `"headerAlignment"` attribute responsible for rendering of `tabPanel` components. The attribute has several values: left (Default), right, center, which specify Tabs components location on the top of the `tabPanel`.

Example:

```
...
<rich:tabPanel width="40%" headerAlignment="right">
  <rich:tab label="Canon">
    ...
  </rich:tab>
  <rich:tab label="Nikon">
    ...
  </rich:tab>
  <rich:tab label="Olympus">
    ...
  </rich:tab>
</rich:tabPanel>
...
```

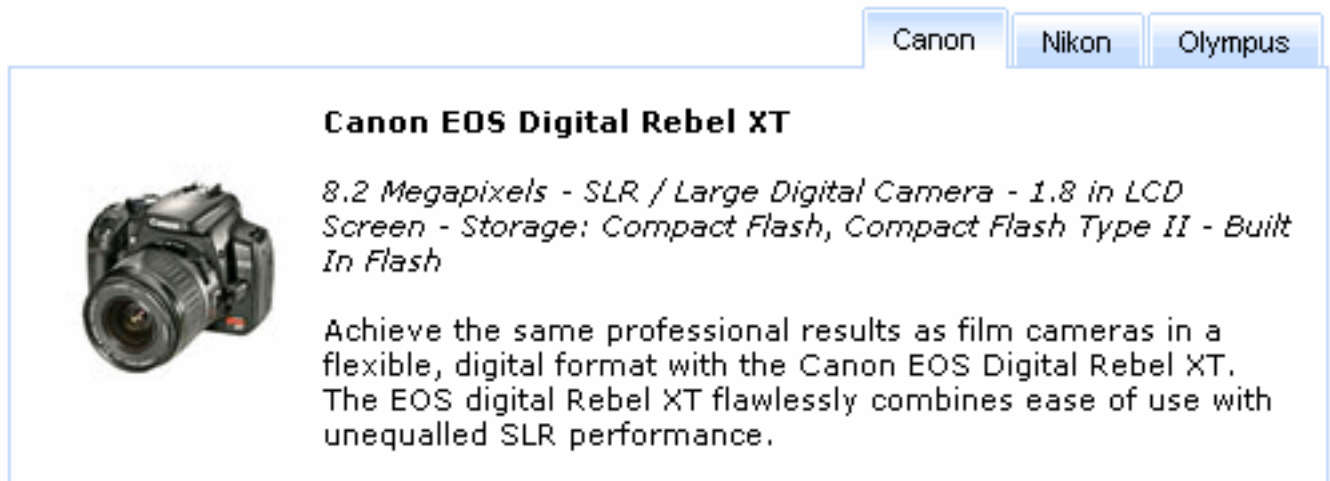

Figure 6.91. TabPanel with right aligned tabs

Except the specific attributes, the component has all necessary attributes for JavaScript events definition.

- onmouseover
- onmouseout
- etc.

6.66.6. Look-and-Feel Customization

For skinnability implementation the components use a *style class redefinition method*.

Default style classes are mapped on *skin parameters*.

To redefine appearance of all tabPanels at once, there are two ways:

- to redefine corresponding skin parameters
- to add *style classes* used by the tabPanel to your page style sheets

6.66.7. Definition of Custom Style Classes

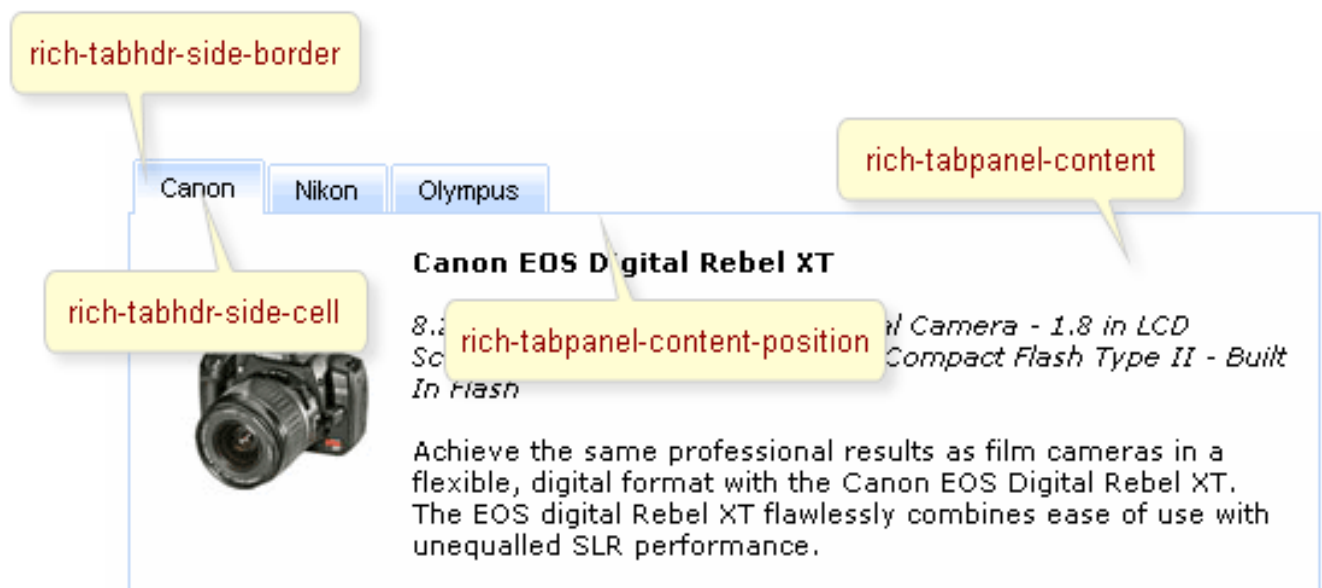

Figure 6.92. TabPanel style classes

On the screenshot, there are names on the redefined CSS classes that substituted automatically by the framework in order to define an appearance of the corresponding elements of all tab panels on a page.

Table 6.227. Classes names that define appearance

Class name	Description
rich-tabpanel-content	Tab internal content
rich-tabpanel-content-position	A class for wrapping element content. It should define a shift equal to borders width in order to overlap a panel and tabs
rich-tabhdr-side-border	A class for side elements of a tab header

Class name	Description
rich-tabhdr-side-cell	A class for a header internal element

Table 6.228. Classes names that define different tab header states (corresponds to rich-tabhdr-side-cell)

Class name	Description
rich-tabhdr-cell-active	A class for an internal element of an active header
rich-tabhdr-cell-inactive	A class for internal element of an inactive label
rich-tabhdr-cell-disabled	A class for an internal element of a disabled label

Also it is possible to change look-and-feel settings of individual tab panel component by writing your own style classes in corresponding class attributes of tabPanel.

6.66.8. Relevant Resources Links

Here [<http://livedemo.exadel.com/richfaces-demo/richfaces/tabPanel.jsf?c=tabPanel>] you can see the example of `<rich:tabPanel>` usage and sources for the given example.

6.67. < rich:tab >

6.67.1. Description

A tab section within a tab panel.

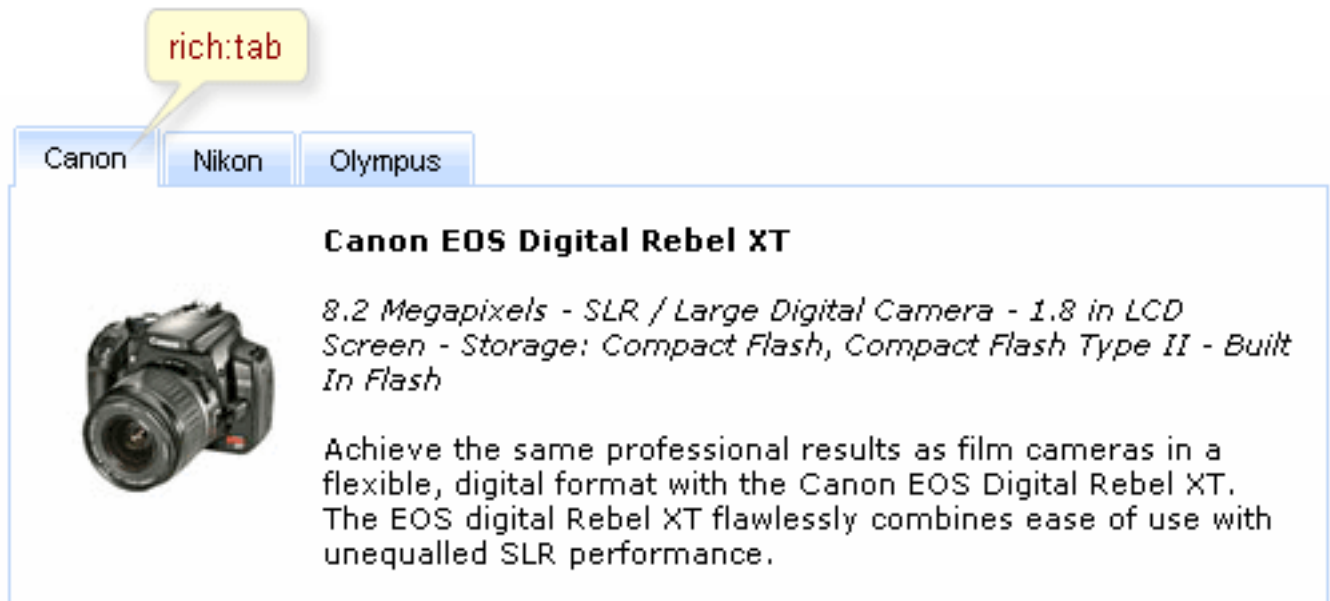

Figure 6.93. Tab component

6.67.2. Key Features

- Fully skinnable tabs content

- Disabled/enabled tab options
- Groups any content inside a tab
- Each tab has a unique name for a direct access (e.g. for switching between tabs)
- Switch methods can be easily customized for every tab separately with attribute to:
 - Server
 - Client
 - AJAX

Table 6.229. rich : tab attributes

Attribute Name	Description
action	MethodBinding pointing at the application action to be invoked, if this UIComponent is activated by the user, during the Apply Request Values or Invoke Application phase of the request processing lifecycle, depending on the value of the immediate property
actionExpression	The action method binding expression
actionListener	MethodBinding pointing at method accepting an ActionEvent with return type void
ajaxSingle	if "true", submits ONLY one field/link, instead of all form controls
binding	The attribute takes a value-binding expression for a component property of a backing bean
bypassUpdates	If "true", after process validations phase it skips updates of model beans on a force render response. It can be used for validating components input
data	Serialized (on default with JSON) data passed on the client by a developer on AJAX request. It's accessible via "data.foo" syntax
disabled	Disables a tab in a tab panel
eventsQueue	Name of requests queue to avoid send next request before complete other from same event. Can be used to reduce number of requests of frequently events (key press, mouse move etc.)
focus	id of element to set focus after request completed on client side

Attribute Name	Description
id	Every component may have a unique id that is automatically created if omitted
ignoreDupResponses	Attribute allows to ignore an Ajax Response produced by a request if the newest 'similar' request is in a queue already. ignoreDupResponses="true" does not cancel the request while it is processed on the server, but just allows to avoid unnecessary updates on the client side if the response isn't actual now
immediate	True means, that the default ActionListener should be executed immediately (i.e. during Apply Request Values phase of the request processing lifecycle), rather than waiting until the Invoke Application phase
label	Text for the actual "tab" in a tab section
labelWidth	Length for the actual "tab" in a tab section defined in pixels. If it is not defined, the length is calculated basing on a tab label text length
limitToList	If "true", updates on client side ONLY elements from this 'reRender' property. If "false" (default) updates all rendered by ajax region components
name	Attribute defines tab name
onbeforedomupdate	JavaScript code for call before DOM has been updated on client side
onclick	HTML: a script expression; a pointer button is clicked
oncomplete	JavaScript code for call after request completed on client side
ondblclick	HTML: a script expression; a pointer button is double-clicked
onkeydown	HTML: a script expression; a key is pressed down
onkeypress	HTML: a script expression; a key is pressed and released
onkeyup	HTML: a script expression; a key is released
onmousedown	HTML: script expression; a pointer button is pressed down
onmousemove	HTML: a script expression; a pointer is moved within
onmouseout	HTML: a script expression; a pointer is moved away

Attribute Name	Description
onmouseover	HTML: a script expression; a pointer is moved onto
onmouseup	HTML: script expression; a pointer button is released
ontabenter	Event must occurs on the tab which has been entered
ontableave	Event must occurs on the tab which has been left
rendered	If "false", this component is not rendered
requestDelay	Attribute defines the time (in ms.) that the request will be wait in the queue before it is ready to send. When the delay time is over, the request will be sent to the server or removed if the newest 'similar' request is in a queue already
reRender	Id[s] (in format of call <code>UIComponent.findComponent()</code>) of components, rendered in case of <code>AjaxRequest</code> caused by this component. Can be single id, comma-separated list of Id's, or EL Expression with array or Collection
status	ID (in format of call <code>UIComponent.findComponent()</code>) of Request status component
style	CSS style(s) is/are to be applied when this component is rendered
styleClass	Corresponds to the HTML class attribute
switchType	Tab switch algorithm: "client", "server", "ajax", "page"
timeout	Response waiting time on a particular request. If a response is not received during this time, the request is aborted
title	HTML: An advisory title for this element. Often displayed as a tooltip

Table 6.230. Component identification parameters

Name	Value
component-type	<code>org.richfaces.Tab</code>
component-class	<code>org.richfaces.component.html.HtmlTab</code>
component-family	<code>org.richfaces.Tab</code>
renderer-type	<code>org.richfaces.TabRenderer</code>
tag-class	<code>org.richfaces.taglib.TabTag</code>

6.67.3. Creating the Component with a Page Tag

Here is a simple example as it could be used on a page:

Example:

```
...
    <rich:tabPanel>
        <!--Set of Tabs inside-->
        <rich:tab>
            ...
        </rich:tab>
    </rich:tabPanel>
...
```

6.67.4. Creating the Component Dynamically Using Java

Example:

```
import org.richfaces.component.html.HtmlTab;
...
HtmlTab myTab = new HtmlTab();
...
```

6.67.5. Details of Usage

The main component function is to define a content group that is rendered and processed when the tab is active, i.e. click on a tab causes switching onto a tab containing content corresponded to this tab.

The *"label"* attribute defines text to be represented. If you can use the *"label"* facet, you can even not use the *"label"* attribute.

Example:

```
...
    <rich:tab>
        <f:facet name="label">
            <h:graphicImage value="/images/img1.gif"/>
        </f:facet>
        ...
        <!--Any Content inside-->
        ...
    </rich:tab>
...
```

A marker on a tab header defined with the *"label"* attribute. Moreover, each tab could be disabled (switching on this tab is impossible) with the *"disable"* attribute.

Example:

```
...
    <rich:tabPanel width="20%">
```

```

<rich:tab label="Tab">
    <h:outputText value="Active Tab content"/>
</rich:tab>
<rich:tab label="Disabled Tab" disabled="true">
    ...
</rich:tab>
<rich:tab label="Next Enabled Tab">
    ...
</rich:tab>
</rich:tabPanel>
...

```

With this example it's possible to generate the tab panel with the second disabled and two active tabs (see the picture).

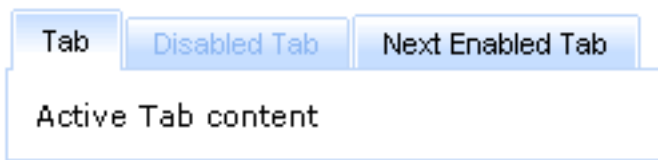

Figure 6.94. Tab Panel with disabled tab

Switching mode could be defined not only for the whole panel tab, but also for each particular tab, i.e. switching onto one tab could be performed right on the client with the corresponding JavaScript and onto another tab with an Ajax request on the server. Tab switching modes are the same as tabPanel ones.

Each tab also has an attribute name (alias for *"id"* attribute). Using this attribute value it's possible e.g. to set an active tab on a model level specifying this name in the corresponding attribute of the whole tab.

Except the specific component attributes it has all necessary attributes for JavaScript event definition.

- onmouseover
- onmouseout
- etc.

Some event could be performed on the tab which has been entered/left using *"ontabenter"/"ontableave"* attributes. See the example below.

Example:

```

...
<rich:tabPanel>
    <rich:tab label="Tab1" ontabenter="alert()">
        ...
    </rich:tab>
    ...
</rich:tabPanel>
...

```

The following example shows how on the client side to get the names of entered/left tabs.

```
ontabenter="alert ( leftTabName ) "
```

6.67.6. Look-and-Feel Customization

For skinnability implementation the components use *style class redefinition method*. Default style classes are mapped on *skin parameters*.

Note:

A panel appearance and content is defined with a tab panel i.e. on the tab level it's possible to define only an appearance of this tab header.

To redefine appearance of all tabs at once, there are two ways:

- to redefine corresponding skin parameters
- to add *style classes* used by the tab to your page style sheets

6.67.7. Definition of Custom Style Classes

The style peculiarities of a particular Tab variant could be changed with specification of your own StyleClasses attributes.

It's necessary to define a class according to the corresponding name, so as an appearance of all slider on a page is changed at once.

6.68. < rich:togglePanel >

6.68.1. Description

A wrapper component with named facets, where every facet is shown after activation of the corresponding toggleControl (the other is hidden).



Figure 6.95. TogglePanel component

6.68.2. Key Features

- Support for any content inside
- Three modes of facets switching
 - Server
 - Client
 - Ajax
- Controls for togglePanel can be everywhere in layout

Table 6.231. rich : togglePanel attributes

Attribute Name	Description
binding	The attribute takes a value-binding expression for a component property of a backing bean
converter	Id of Converter to be used or reference to a Converter
converterMessage	A ValueExpression enabled attribute that, if present, will be used as the text of the converter message, replacing any message that comes from the converter
id	

Attribute Name	Description
	Every component may have a unique id that is automatically created if omitted
immediate	A flag indicating that this component value must be converted and validated immediately (that is, during Apply Request Values phase), rather than waiting until a Process Validations phase
initialState	It contains a name of the first active facet
onclick	HTML: a script expression; a pointer button is clicked
ondblclick	HTML: a script expression; a pointer button is double-clicked
onkeydown	HTML: a script expression; a key is pressed down
onkeypress	HTML: a script expression; a key is pressed and released
onkeyup	HTML: a script expression; a key is released
onmousedown	HTML: script expression; a pointer button is pressed down
onmousemove	HTML: a script expression; a pointer is moved within
onmouseout	HTML: a script expression; a pointer is moved away
onmouseover	HTML: a script expression; a pointer is moved onto
onmouseup	HTML: script expression; a pointer button is released
rendered	If "false", this component is not rendered
required	If "true", this component is checked for non-empty input
requiredMessage	A ValueExpression enabled attribute that, if present, will be used as the text of the validation message for the "required" facility, if the "required" facility is used
stateOrder	Names of the facets in the switching order. If ToggleControl doesn't contain information about a next facet to be shown it is switched corresponding to this attribute
style	CSS style(s) is/are to be applied when this component is rendered
styleClass	Corresponds to the HTML class attribute

Attribute Name	Description
switchType	Facets switch algorithm: "client", "server"(default), "ajax".
validator	MethodBinding pointing at a method that is called during Process Validations phase of the request processing lifecycle, to validate the current value of this component
validatorMessage	A ValueExpression enabled attribute that, if present, will be used as the text of the validator message, replacing any message that comes from the validator
value	The initial value to set when rendered for the first time
valueChangeListener	Listener for value changes

Table 6.232. Component identification parameters

Name	Value
component-type	org.richfaces.TogglePanel
component-class	org.richfaces.component.html.HtmlTogglePanel
component-family	org.richfaces.TogglePanel
renderer-type	org.richfaces.TogglePanelRenderer
tag-class	org.richfaces.taglib.TogglePanelTag

6.68.3. Creating the Component with a Page Tag

Here is a simple example as it could be used in a page:

Example:

```

...
<rich:togglePanel>
  <f:facet name="first">
    ...
  </f:facet>
  <f:facet name="second">
    ...
  </f:facet>
  ...
</rich:togglePanel>
...
<!--//Set of the toggleControls somewhere on a page.-->
...

```

6.68.4. Creating the Component Dynamically Using Java

Example:

```
import org.richfaces.component.html.HtmlTogglePanel;
...
HtmlTogglePanel myPanel = new HtmlTogglePanel();
...
```

6.68.5. Details of Usage

As it was mentioned above, togglePanel splits content into named facets that become rendered and processed when a click performed on controls linked to this togglePanel (either switched on the client or send requests on the server for switching).

The initial component state is defined with *"initialState"* attribute, where a facet name that is shown at first is defined.

Note:

It's also possible to define an "empty" facet to implement the functionality as drop-down panels have and make the facet active when no content is required to be rendered.

Switching mode could be defined with the *"switchType"* attribute with three possible parameters:

- **Server (DEFAULT)**
The common submission is performed around togglePanel and a page is completely rendered on a called panel. Only one at a time the panel is uploaded onto the client side.
- **Ajax**
AJAX form submission is performed around the panel, content of the called panel is uploaded on an Ajax request and additionally specified elements in the *"reRender"* attribute are rendered. Only one at a time the panel is uploaded on the client side.
- **Client**
All panels are uploaded on the client side. The switching from the active to the hidden panel is performed with client JavaScript.

"Facets" switching order could be defined on the side of **<rich:toggleControl>** component or on the panel. On the side of the togglePanel it's possible to define facets switching order with the *"stateOrder"* attribute. The facets names are enumerated in such an order that they are rendered when a control is clicked, as it's not defined where to switch beforehand.

Example:

```
...
<rich:togglePanel id="panel" initialState="panelB" switchType="client"
                  stateOrder="panelA,panelB,panelC">
  <f:facet name="panelA">
    ...
  </f:facet>
  <f:facet name="panelB">
```

```

    ...
    </f:facet>
    <f:facet name="panelC">
        ...
    </f:facet>
</rich:togglePanel>
<rich:toggleControl for="panel" value="Switch"/>
...

```

The example shows a togglePanel initial state when the second facet (panelB) is rendered and successive switching from the first to the second happens.

6.68.6. Look-and-Feel Customization

The component doesn't have its own representation rendering only content of its facets, thus all look and feel is set only for content.

6.68.7. Relevant Resources Links

Here [<http://livedemo.exadel.com/richfaces-demo/richfaces/togglePanel.jsf?c=togglePanel>] you can see the example of `<rich:togglePanel>` usage and sources for the given example.

6.69. < rich:toggleControl >

6.69.1. Description

A link type control for switching between togglePanel facets. Target Panel is specified with "for" attribute. It can be located inside or outside the togglePanel. As the result of switching between facets previous facet is hidden and another one (specified with "switchToState" or panel "stateOrder" attributes) is shown.



Figure 6.96. ToggleControl component

6.69.2. Key Features

- Highly customizable look and feel
- Can be located anywhere in a page layout
- Switching is provided in the three modes
 - Server
 - Client
 - Ajax

Table 6.233. rich : toggleControl attributes

Attribute Name	Description
accesskey	Access key that, when pressed, transfers focus to this element
action	MethodBinding pointing at the application action to be invoked, if this UIComponent is activated by the user, during the Apply Request Values or Invoke Application phase of the request processing lifecycle, depending on the value of the immediate property
actionExpression	The action method binding expression
actionListener	MethodBinding pointing at method accepting an ActionEvent with return type void
ajaxSingle	if "true", submit ONLY one field/link, instead of all form controls
binding	The attribute takes a value-binding expression for a component property of a backing bean
bypassUpdates	If "true", after process validations phase skip updates of model beans and force render response. Can be used for validate components input
data	Serialized (on default with JSON) data passed on the client by a developer on AJAX request. It's accessible via "data.foo" syntax
dir	Direction indication for text that does not inherit directionality. Valid values are "LTR" (left-to-right) and "RTL" (right-to-left)
eventsQueue	Name of requests queue to avoid send next request before complete other from same event. Can be used

Attribute Name	Description
	to reduce number of requests of frequently events (key press, mouse move, etc.)
focus	id of element to set focus after request completed on client side
for	String containing comma separated ids (in the format of a <code>UIComponent.findComponent()</code> call) of the target components.
id	Every component may have a unique id that is automatically created if omitted
ignoreDupResponses	Attribute allows to ignore an Ajax Response produced by a request if the newest 'similar' request is in a queue already. <code>ignoreDupResponses="true"</code> does not cancel the request while it is processed on the server, but just allows to avoid unnecessary updates on the client side if the response isn't actual now
immediate	True means, that the default <code>ActionListener</code> should be executed immediately (i.e. during Apply Request Values phase of the request processing lifecycle), rather than waiting until the Invoke Application phase
lang	Code describing the language used in the generated markup for this component
limitToList	If "true", updates on client side ONLY elements from this 'reRender' property. if "false" (default) updates all rendered by ajax region components
onbeforedomupdate	JavaScript code for call before DOM has been updated on client side
onblur	JavaScript code executed when this element loses focus
onclick	JavaScript code executed when a pointer button is clicked over this element
oncomplete	JavaScript code for call after request completed on client side
ondblclick	JavaScript code executed when a pointer button is double clicked over this element
onfocus	JavaScript code executed when this element receives focus

Attribute Name	Description
onkeydown	JavaScript code executed when a key is pressed down over this element
onkeypress	JavaScript code executed when a key is pressed and released over this element
onkeyup	JavaScript code executed when a key is released over this element
onmousedown	JavaScript code executed when a pointer button is pressed down over this element
onmousemove	JavaScript code executed when a pointer button is moved within this element
onmouseout	JavaScript code executed when a pointer button is moved away from this element
onmouseover	JavaScript code executed when a pointer button is moved onto this element
onmouseup	JavaScript code executed when a pointer button is released over this element
panelId	Attribute defines Id for corresponding panel
rendered	If "false", this component is not rendered
requestDelay	Attribute defines the time (in ms.) that the request will be wait in the queue before it is ready to send. When the delay time is over, the request will be sent to the server or removed if the newest 'similar' request is in a queue already
status	ID (in format of call <code>UIComponent.findComponent()</code>) of Request status component
style	CSS style(s) to be applied when this component is rendered
styleClass	Space-separated list of CSS style class(es) to be applied when this element is rendered. This value must be passed through as the "class" attribute on generated markup
switchToState	Contains one of the facets names where target <code>togglePanel</code> is switched to

Attribute Name	Description
tabindex	Position of this element in the tabbing order for the current document. This value must be an integer between 0 and 32767
timeout	Response waiting time on a particular request. If a response is not received during this time, the request is aborted
title	Advisory title information about markup elements generated for this component
value	Initial value to set when rendered for the first time

Table 6.234. Component identification parameters

Name	Value
component-type	org.richfaces.ToggleControl
component-class	org.richfaces.component.html.HtmlToggleControl
component-family	org.richfaces.ToggleControl
renderer-type	org.richfaces.ToggleControlRenderer
tag-class	org.richfaces.taglib.ToggleControlTag

6.69.3. Creating the Component with a Page Tag

Here is a simple example as it could be used on a page:

Example:

```
...
<rich:toggleControl for="panel"/>
    ...
    <rich:togglePanel id="panel" stateOrder="[facets order to be switched]">
        <!--//Set of Facets-->
    </rich:togglePanel>
...
```

6.69.4. Creating the Component Dynamically Using Java

Example:

```
import org.richfaces.component.html.HtmlToggleControl;
...
HtmlToggleControl myControl = new HtmlToggleControl();
...
```

6.69.5. Details of Usage

As it was mentioned above, the control could be in any place in layout and linked to a switching panel that is managed with *"for"* attribute (in the *"for"* attribute the full component *"id"* is specified according to naming containers).

The togglePanel could be also switched from the side of the control instead of being strictly defined in *"switchOrder"* attribute of **<rich:togglePanel>**.

Example:

```
...
<rich:togglePanel id="panel" initialState="empty" switchType="client">
  <f:facet name="first">
    <h:panelGroup>
      <rich:toggleControl for="helloForm:panel" value="Empty "
switchToState="empty"/>
      <rich:toggleControl for="helloForm:panel" value=" Second"
switchToState="second"/>
      ...//Some Content
    </h:panelGroup>
  </f:facet>
<f:facet name="second">
  <h:panelGroup>
    <rich:toggleControl for="helloForm:panel" value="Empty "
switchToState="empty"/>
    <rich:toggleControl for="helloForm:panel" value=" first"
switchToState="first"/>
    ...//Some Content
  </h:panelGroup>
</f:facet>
<f:facet name="empty">
  <h:panelGroup>
    <rich:toggleControl for="helloForm:panel" value="first "
switchToState="first"/>
    <rich:toggleControl for="helloForm:panel" value=" second"
switchToState="second"/>
  </h:panelGroup>
</f:facet>
</rich:togglePanel>
...
```

In this example the switching is performed on facets specified in the *"switchToState"* attribute.

6.69.6. Look-and-Feel Customization

On component generation the framework substitutes the default class *rich-toggle-control* into styleClass of a generated component, i.e. to redefine at once all toggle controls appearance on a page, redefine this class in your CSS.

To define a particular toggle controls appearance, write down your own CSS properties and classes in component style attributes (*"style"*, *"styleClass"*) and the properties have been changed.

6.70. < rich:toolBar >

6.70.1. Description

A horizontal bar with Action items on it that accepts any JSF components as children.

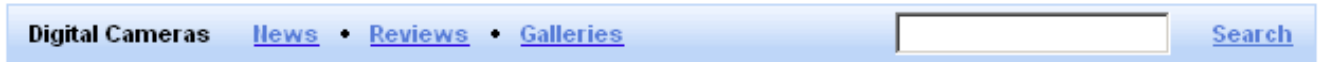

Figure 6.97. Toolbar with action items

6.70.2. Key Features

- Skinnable menu panel and child items
- Standard top menu bar that can be used in accordance with a menu component
- Grouping bar content
- Easily place content on any side of a menu bar using predefined group layout
- Predefined separators for menu items and groups
- Any content inside

Table 6.235. rich : toolBar attributes

Attribute Name	Description
binding	The attribute takes a value-binding expression for a component property of a backing bean
contentClass	A CSS style is to be applied to each element of tool bar content. Use this style, for example, to setup parameters of the font.
contentStyle	A CSS style is to be applied to each element of tool bar content.
height	A height of a bar in pixels. If a height is not defined, a bar height depends of the "headerFontSize" skin parameter.
id	Every component may have a unique id that is automatically created if omitted
itemSeparator	A separator between items on a bar. Possible values are none, line, square, disc and grid.
rendered	If "false", this component is not rendered
separatorClass	A CSS class to be applied to tool bar separators.

Attribute Name	Description
style	CSS style(s) is/are to be applied when this component is rendered
styleClass	Corresponds to the HTML class attribute
width	A width of a bar that can be defined in pixels or as percentage. The default value is 100%.

Table 6.236. Component identification parameters

Name	Value
component-type	org.richfaces.ToolBar
component-class	org.richfaces.component.html.HtmlToolBar
component-family	org.richfaces.ToolBar
renderer-type	org.richfaces.ToolBarRenderer
tag-class	org.richfaces.taglib.ToolBarTag

6.70.3. Creating the Component with a Page Tag

Here is a simple example as it could be used on a page:

Example:

```
...
<rich:toolbar>
    <!--//...Set of action or other JSF components-->
</rich:toolbar>
...
```

6.70.4. Creating the Component Dynamically Using Java

Example:

```
import org.richfaces.component.html.HtmlToolBar;
...
HtmlToolBar myToolBar = new HtmlToolBar();
...
```

6.70.5. Details of Usage

A toolbar is a wrapper component that facilitates creation of menu and tool bars. All components defined inside are located on a stylized bar with possibility to group, arrange on the both bar sides, and place predefined separators between them.

Grouping and an input side definition is described for toolbarGroup that defines this functionality.

Separators are located between components with the help of the *"itemSeparator"* attribute with four predefined values:

- none
- line
- square
- disc

For example, when setting a separator of a disc type, the following result is produced:



Figure 6.98. Toolbar with a *"disc"* separator

Moreover, for toolbar style *"width"* and *"height"* attributes are placed above all.

6.70.6. Look-and-Feel Customization

For skinnability implementation the components use a *style class redefinition method*.

Default style classes are mapped on *skin parameters*.

To redefine appearance of all toolBars at once, there are two ways:

- to redefine corresponding skin parameters
- to add *style classes* used by the toolbar to your page style sheets

Table 6.237. Skin parameters redefinition

Skin parameters for the toolbar component	Corresponding CSS parameters
tableBorderColor	border-color
headerBackgroundColor	background-color

6.70.7. Definition of Custom Style Classes

On generating, the component substitutes the default class *rich-toolbar-exterior* into *style class* of a generated component, i.e. to redefine at once all toolBars appearance on a page, redefine this class in your CSS.

The component also has the standard attributes *"style"* and *"styleClass"* that could redefine an appearance of a particular component variants.

6.70.8. Relevant Resources Links

Here [<http://livedemo.exadel.com/richfaces-demo/richfaces/toolBar.jsf?c=toolBar>] you can see the example of `<rich:toolBar>` usage and sources for the given example.

6.71. < rich:toolBarGroup >

6.71.1. Description

A group of items inside a tool bar.

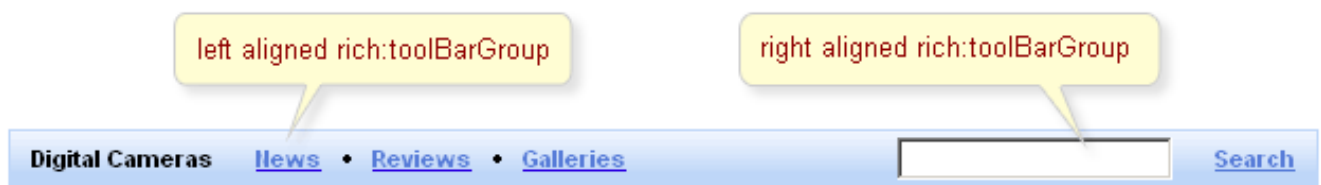

Figure 6.99. ToolbarGroup with items on it

6.71.2. Key Features

- Fully skinnable with its child items
- Grouping bar content
- Easily place content on either side of tool bar using a predefined group layout
- Predefined separators for menu items and groups
- Any content inside

Table 6.238. rich : toolBarGroup attributes

Attribute Name	Description
binding	The attribute takes a value-binding expression for a component property of a backing bean
id	Every component may have a unique id that is automatically created if omitted
itemSeparator	"A separator for the items in a group. Possible values are "none", "line", "square", "disc" and "grid"."
location	"A location of a group on a tool bar. Possible values are "left" and "right"."
onclick	HTML: a script expression; a pointer button is clicked

Attribute Name	Description
ondblclick	HTML: a script expression; a pointer button is double-clicked
onkeydown	HTML: a script expression; a key is pressed down
onkeypress	HTML: a script expression; a key is pressed and released
onkeyup	HTML: a script expression; a key is released
onmousedown	HTML: script expression; a pointer button is pressed down
onmousemove	HTML: a script expression; a pointer is moved within
onmouseout	HTML: a script expression; a pointer is moved away
onmouseover	HTML: a script expression; a pointer is moved onto
onmouseup	HTML: script expression; a pointer button is released
rendered	If "false", this component is not rendered
separatorClass	"A CSS class to be applied to tool bar group separators."
style	CSS style(s) is/are to be applied when this component is rendered
styleClass	Corresponds to the HTML class attribute

Table 6.239. Component identification parameters

Name	Value
component-type	org.richfaces.ToolBarGroup
component-class	org.richfaces.component.html.HtmlToolBarGroup
component-family	org.richfaces.ToolBarGroup
renderer-type	org.richfaces.ToolBarGroupRenderer
tag-class	org.richfaces.taglib.ToolBarGroupTag

6.71.4. Creating the Component with a Page Tag

Here is a simple example as it could be used on a page:

Example:

```
...
<rich:toolBar>
```

```

...
<rich:toolBarGroup>
    <!--...Set of action or other JSF components-->
</rich:toolBarGroup>
<rich:toolBarGroup>
    <!--...Set of action or other JSF components-->
</rich:toolBarGroup>
...
</rich:toolBar>
...

```

6.71.5. Creating the Component Dynamically Using Java

Example:

```

import org.richfaces.component.html.HtmlToolBarGroup;
...
HtmlToolBarGroup myToolBarGroup = new HtmlToolBarGroup();
...

```

6.71.6. Details of Usage

A `toolBarGroup` is a wrapper component that groups `toolBar` content and facilitates creation of menu and tool bars. All components defined inside are located on a stylized bar with a possibility to group, arrange on the both bar sides, and place predefined separators between them.

Separators are located between components with the help of the *"itemSeparator"* attribute with four predefined values:

- none
- line
- square
- disc

To control the group location inside, use the *"location"* attribute with left (DEFAULT) and right values.

Example:

```

...
<rich:toolBar itemSeparator="disc" width="500">
    <rich:toolBarGroup itemSeparator="line">
        <h:commandLink value="Command 1.1"/>
        <h:commandLink value="Command 2.1"/>
    </rich:toolBarGroup>
    <rich:toolBarGroup itemSeparator="line" location="right">
        <h:commandLink value="Command 1.2"/>
        <h:commandLink value="Command 2.2"/>
    </rich:toolBarGroup>
</rich:toolBar>
...

```

The code result is the following:

Figure 6.100. Stylized toolBarGroup

6.71.7. Look-and-Feel Customization

For skinnability implementation the components use a *style class redefinition method*.

Default style classes are mapped on *skin parameters*.

To redefine appearance of all toolBarGroups at once, there are two ways:

- to redefine corresponding skin parameters
- to add *style classes* used by the toolBarGroup to your page style sheets

Table 6.240. Skin parameters redefinition

Skin parameters for the toolBarGroup component	Corresponding CSS parameters
headerSizeFont	font-size
headTextColor	color
headerFamilyFont	font-family

6.71.8. Definition of Custom Style Classes

On generating, the component substitutes the default class rich-toolbar-interior into *style class* of a generated component, i.e. to redefine at once all toolBarGroups appearance on a page, redefine this class in your CSS.

The component also has the standard attribute "style" and "*style class*" that could redefine an appearance of particular component variants.

It's necessary to define a class according to the corresponding name, so as an appearance of all toolBarGroups on a page is changed at once.

6.72. < rich:toolTip >

Table 6.241. rich : toolTip attributes

Attribute Name	Description
binding	The attribute takes a value-binding expression for a component property of a backing bean
delay	Delay in milliseconds before tooltip will be displayed.
direction	Defines direction of the popup list to appear (top-right, top-left bottom-right, bottom-left, auto(default))

Attribute Name	Description
disabled	If false the components is rendered on the client but Js for calling <code>disabled</code> .
event	event that triggers the tooltip appearance (default = <code>onmouseover</code>)
followMouse	If 'true' tooltip should follow the mouse while it moves over the parent element
horizontalOffset	Sets the horizontal offset between popup list and mouse pointer
id	Every component may have a unique id that is automatically created if omitted
layout	Allowed values: "inline" or "block". Block/inline mode flag. Tooltip will contain div/span elements accordingly.
mode	controls the way of data loading to tooltip and should have following values <code>client</code> (default), <code>ajax</code>
onclick	HTML: a script expression; a pointer button is clicked
oncomplete	JavaScript code for call after the tooltip shown
ondblclick	HTML: a script expression; a pointer button is double-clicked
onhide	JavaScript code for call after the tooltip hidden
onkeydown	HTML: a script expression; a key is pressed down
onkeypress	HTML: a script expression; a key is pressed and released
onkeyup	HTML: a script expression; a key is released
onmousedown	HTML: script expression; a pointer button is pressed down
onmousemove	HTML: a script expression; a pointer is moved within
onmouseout	HTML: a script expression; a pointer is moved away
onmouseover	HTML: a script expression; a pointer is moved onto
onmouseup	HTML: script expression; a pointer button is released
onshow	JavaScript code for call after the tooltip called (some element overed) but before its requesting

Attribute Name	Description
rendered	If "false", this component is not rendered
style	CSS style(s) is/are to be applied when this component is rendered
styleClass	Corresponds to the HTML class attribute
value	Label on the tooltip
verticalOffset	Sets the vertical offset between popup list and mouse pointer
zorder	The same as CSS z-index for toolTip.

6.73. < rich:tree >

6.73.1. Description

A component for a tree-like presentation of data. It includes built-in drag and drop support for its child elements.

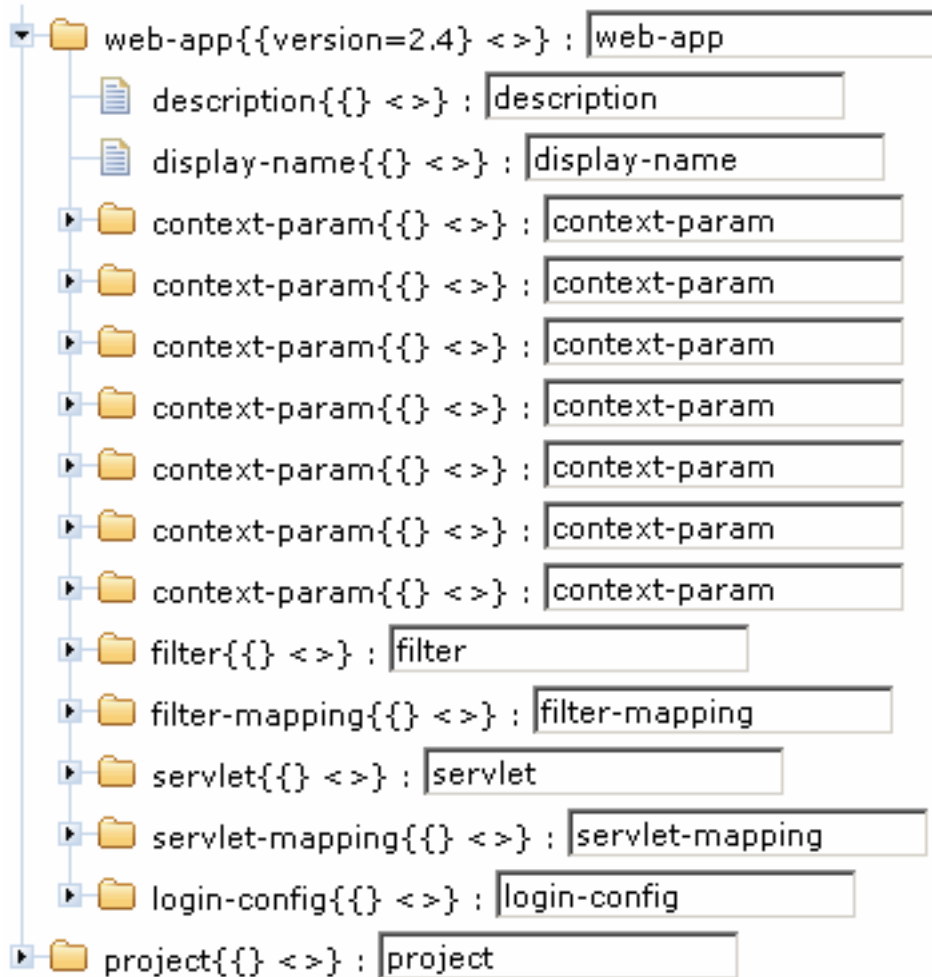

Figure 6.101. Expanded tree with child elements

6.73.2. Key Features

- Highly customizable look-and-feel
- Built-in drag and drop support
- Built-in Ajax processing
- Support of template sets for different node types
- Support of several root elements in a tree

Table 6.242. rich : tree attributes

Attribute Name	Description
acceptedTypes	List of drag types to be processed by the current drop zone
adviseNodeOpened	MethodBinding pointing at a method accepting an <code>org.richfaces.component.UITree</code> with return of <code>java.lang.Boolean</code> type. If returned value is:

Attribute Name	Description
	java.lang.Boolean. TRUE, a particular treeNode is expanded; java.lang.Boolean.FALSE, a particular treeNode is collapsed; null, a particular treeNode saves the current state
adviseNodeSelected	MethodBinding pointing at a method accepting an org.richfaces.component.UITree with return of java.lang.Boolean type. If returned value is: java.lang.Boolean. TRUE, a particular treeNode is selected; java.lang.Boolean.FALSE, a particular treeNode is unselected; null, a particular treeNode saves the current state
ajaxSingle	if "true", submits ONLY one field/link, instead of all form controls
ajaxSubmitSelection	If "true", an Ajax request to be submit when selecting node
binding	The attribute takes a value-binding expression for a component property of a backing bean
bypassUpdates	If "true", after process validations phase it skips updates of model beans on a force render response. It can be used for validating components input
changeExpandListener	Listener called on expand/collapse event on the node
componentState	It defines EL-binding for a component state for saving or redefinition
data	Serialized (on default with JSON) data passed on the client by a developer on AJAX request. It's accessible via "data.foo" syntax
dragIndicator	An indicator component id
dragListener	MethodBinding representing an action listener method that will be notified after drag operation
dragType	Key of a drag object. It's used to define a necessity of processing the current dragged element on the drop zone side
dragValue	Data to be sent to the drop zone after a drop event
dropListener	MethodBinding representing an action listener method that will be notified after drop operation
dropValue	Data to be processed after a drop event

Attribute Name	Description
eventsQueue	Name of requests queue to avoid send next request before complete other from same event. Can be used to reduce number of requests of frequently events (key press, mouse move etc.)
focus	id of element to set focus after request completed on client side
highlightedClass	Corresponds to the HTML class attribute. Applied to highlighted node
icon	The icon for node
iconCollapsed	The icon for collapsed node
iconExpanded	The icon for expanded node
iconLeaf	An icon for component leaves
id	Every component may have a unique id that is automatically created if omitted
ignoreDupResponses	Attribute allows to ignore an Ajax Response produced by a request if the newest 'similar' request is in a queue already. ignoreDupResponses="true" does not cancel the request while it is processed on the server, but just allows to avoid unnecessary updates on the client side if the response isn't actual now
immediate	A flag indicating that this component value must be converted and validated immediately (during an Apply Request Values phase), rather than waiting until a Process Validations phase
limitToList	If "true", updates on client side ONLY elements from this 'reRender' property. If "false" (default) updates all rendered by ajax region components
nodeFace	Node face facet name
nodeSelectListener	MethodBinding representing an action listener method that will be notified after selection of node.
onbeforedomupdate	JavaScript code for call before DOM has been updated on client side
onclick	HTML: a script expression; a pointer button is clicked
oncollapse	HTML: script expression to invoke on node collapsing

Attribute Name	Description
oncomplete	JavaScript code for call after request completed on client side
ondblclick	HTML: a script expression; a pointer button is double-clicked
ondragend	A JavaScript event handler called after a drag operation
ondragenter	A JavaScript event handler called on enter draggable object to zone
ondragexit	A JavaScript event handler called after a drag object leaves zone
ondragstart	A JavaScript event handler called before drag object
ondrop	It's an event that is called when something is dropped on a drop zone
ondropend	A JavaScript handler for event fired on a drop even the drop for a given type is not available
onexpand	HTML: script expression to invoke on node expansion
onkeydown	HTML: a script expression; a key is pressed down
onkeypress	HTML: a script expression; a key is pressed and released
onkeyup	HTML: a script expression; a key is released
onmousedown	HTML: script expression; a pointer button is pressed down
onmousemove	HTML: a script expression; a pointer is moved within
onmouseout	HTML: a script expression; a pointer is moved away
onmouseover	HTML: a script expression; a pointer is moved onto
onmouseup	HTML: script expression; a pointer button is released
onselected	HTML: script expression to invoke on node selection
preserveDataInRequest	If "true", data is preserved in a request
preserveModel	It can be "state", "request", "none". The default is "request"
rendered	If "false", this component is not rendered
requestDelay	Attribute defines the time (in ms.) that the request will be wait in the queue before it is ready to send. When

Attribute Name	Description
	the delay time is over, the request will be sent to the server or removed if the newest 'similar' request is in a queue already
reRender	Id[s] (in format of call <code>UIComponent.findComponent()</code>) of components, rendered in case of AjaxRequest caused by this component. Can be single id, comma-separated list of Id's, or EL Expression with array or Collection
rowKeyVar	The attribute provides access to a row key in a Request scope
selectedClass	Corresponds to the HTML class attribute. Applied to selected node
showConnectingLines	If "true", connecting lines are show
stateAdvisor	ValueBinding pointing at instance of class implementing <code>org.richfaces.component.state.TreeStateAdvisor</code> interface.
stateVar	The attribute provides access to a component state on the client side
status	ID (in format of call <code>UIComponent.findComponent()</code>) of Request status component
style	CSS style(s) is/are to be applied when this component is rendered
styleClass	Corresponds to the HTML class attribute
switchType	Tree switch algorithm: "client", "server", "ajax"
timeout	Response waiting time on a particular request. If a response is not received during this time, the request is aborted
toggleOnClick	If "false" do not toggle node state on click. If "true", than node will be toggles on click on ether node content, or node icon. Default value is false.
typeMapping	Map between a draggable type and an indicator name on zone. it's defined with the pair (drag type:indicator name))
value	The current value for this component

Attribute Name	Description
var	Attribute contains a name providing an access to data defined with value

Table 6.243. Component identification parameters

Name	Value
component-type	org.richfaces.Tree
component-class	org.richfaces.component.html.HtmlTree
component-family	org.richfaces.Tree
renderer-type	org.richfaces.TreeRenderer
tag-class	org.richfaces.taglib.TreeTag

6.73.3. Creating the Component with a Page Tag

Here is a simple example as it could be used in a page:

Example:

```
...
<rich:tree>
  <!--Set of the Tree nodes-->
</rich:tree>
...
```

6.73.4. Creating the Component Dynamically Using Java

Example:

```
import org.richfaces.component.html.HtmlTree;
...
HtmlTree myPanel = new HtmlTree();
...
```

6.73.5. Details of Usage

As it has been mentioned above the tree component allows to render any tree-like structure of data.

A bean property is passed into a tree "value" attribute. The property keeps the structure of a `org.richfaces.component.TreeNode` type (you could have a look at this interface description in the API document [<http://labs.jboss.com/file-access/default/members/jbossrichfaces/freezone/docs/apidoc/org/richfaces/component/TreeNode.html>]). The default classes for lists building of a `TreeNodeImpl` type (it implements a `TreeNode` interface) for an XML structure `XmlNodeData` and `XmlTreeDataBuilder` are implemented in the tree component. Hence, in order to provide your own class for `TreeNode`, it's necessary only to implement this interface, i.e. the "var" attribute contains a name providing an access to data defined with a value.

For data output, named tree nodes elements are used. Each element, for example depending on its definition, could be rendered with markup defined in one of tree nodes. It's defined with the *"nodeFace"* attribute that contains treeNode name for elements rendering. It's not necessary to define *"nodeFace"* attribute. In case when *"nodeFace"* is undefined the first node inside the tree will be use by default (attributes *"rendered"* and *"type"* for this node should not be defined).

Example:

```
nodeFace="#{data.name != 'param-value' ? 'input' : 'text'}"
```

On the screenshot there are examples of nodes defined with different templates on the following conditions.

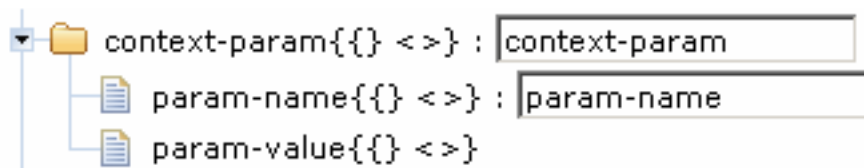

Figure 6.102. Different nodes of tree

Switching on nodes opening/closing (expanded/collapsed) could be implemented in three modes. It could be specified in the *"switchType"* attribute.

- AJAX - request onto the server is used for switching
- Server - custom requests onto the server are used for switching
- Client - all data is uploaded onto the server, the switching is implemented with a client script

Common selecting allows also to activate Ajax requests with the *"ajaxSubmitSelection"* attribute (true/false).

To set a model saving during requests, use the *"preserveModel"* attribute with state, request (default) and none values. The attribute is used for caching data between requests in a state or request. The *"treeDataLocator"* attribute defines a class providing an access to cached data according to the ids saved in state/request on recovery or caching data saving the Id on caching.

The *"icon"*, *"iconCollapsed"*, *"iconExpanded"*, *"iconLeaf"* attributes define icons for the component. Also you can define icons using facets with the same names. If the facets are defined, the corresponding attributes are ignored and facets contents are used as icons. The width of a rendered facet area is 16px.

```
...
<rich:tree ....>
  ...
  <f:facet name="icon">
    <h:outputText value="A"/>
  </f:facet>
  <f:facet name="iconCollapsed">
    <h:outputText value="B"/>
  </f:facet>
```

```

        <f:facet name="iconExpanded">
            <h:outputText value="C" />
        </f:facet>
        <f:facet name="iconLeaf">
            <h:outputText value="D" />
        </f:facet>
        ...
    </rich:tree>
    ...

```

6.73.6. Built-In Drag and Drop

The tree component functionality provides a built-in support for Drag and Drop operations. The main usage principles are the same as for Rich Faces Drag and Drop wrapper components. Hence, to get additional information on the topic, read the corresponding chapters: "rich:dndParam" "rich:dragSupport" "rich:dragIndicator" "rich:dropSupport" Tree nodes could be drag or drop elements, so tree has both attributes groups.

Table 6.244. Drag attributes description

dragValue	Element value drag passing into processing after a Drop event.
dragIndicator	An indicator component id.
dragType	A drag zone name used to define whether processing is necessary with a Drop zone or not.

Table 6.245. Drop attributes description

dropValue	Element value drop passed into processing after Drop events .
dropListener	A listener that processes a drop event.
acceptedTypes	Drag zone names allowed to be processed with a drop zone.
typeMapping	Drag zones names mapping on the corresponding drop zone parameters.

6.73.7. Events handling

Listeners classes that process events on server side are defined with the help:

- nodeSelectListener is called during request sending on a node selecting event (if request sending on this event is defined)
- dropListener processes Drop event
- changeExpandListener processes expand/collapse event of a tree node

Moreover, to add e.g. some JavaScript effects, client events defined on it are used:

- onexpand - expands a node event
- oncollapse - collapses a node event
- ondragexit - element passing out from a tree zone event
- ondragstart - drags a start event
- ondragend - drags an end event (a drop event)
- ondragenter - drags an element appearing on a tree event

Also standart HTML event attributes like "onclick", "onmousedown", "onmouseover" and etc. could be used. Event handlers of a tree component capture events occurred on any tree part. But event handlers of treeNode capture events occurred on treeNode only, except for children events.

6.73.8. Look-and-Feel Customization

For skinnability implementation the components use a *style class redefinition method*.

Default style classes are mapped on *skin parameters*.

To redefine an appearance of all trees at once, there are two ways:

- to redefine corresponding skin parameters
- to add *style classes* used by the tree to your page style sheets

6.73.9. Skin Parameters Redefinition:

There is only one skin parameter for the tree since `<rich:tree>` is a wrapper component for tree nodes. Look and feel is described in details in the "treeNode" chapter.

Table 6.246. Skin parameters for wrapper element

Skin parameters for wrapper element	Properties corresponding to CSS parameter
overAllBackground	background-color

6.73.10. Definition of Custom Style Classes

The tree also has only one predefined Style Class responsible for displaying a wrapper element of the tree - `<rich:tree>` redefining of which will change look and feel of all trees on the page.

6.73.11. Relevant Resources Links

Here [<http://livedemo.exadel.com/richfaces-demo/richfaces/tree.jsf?c=tree>] you can see the example of `<rich:tree>` usage and sources for the given example.

How to Expand/Collapse Tree Nodes from code, see here [<http://labs.jboss.com/wiki/ExpandCollapseTreeNode>].

6.74. < rich:treeNode >

6.74.1. Description

A component is used for designing templates for nodes definition.

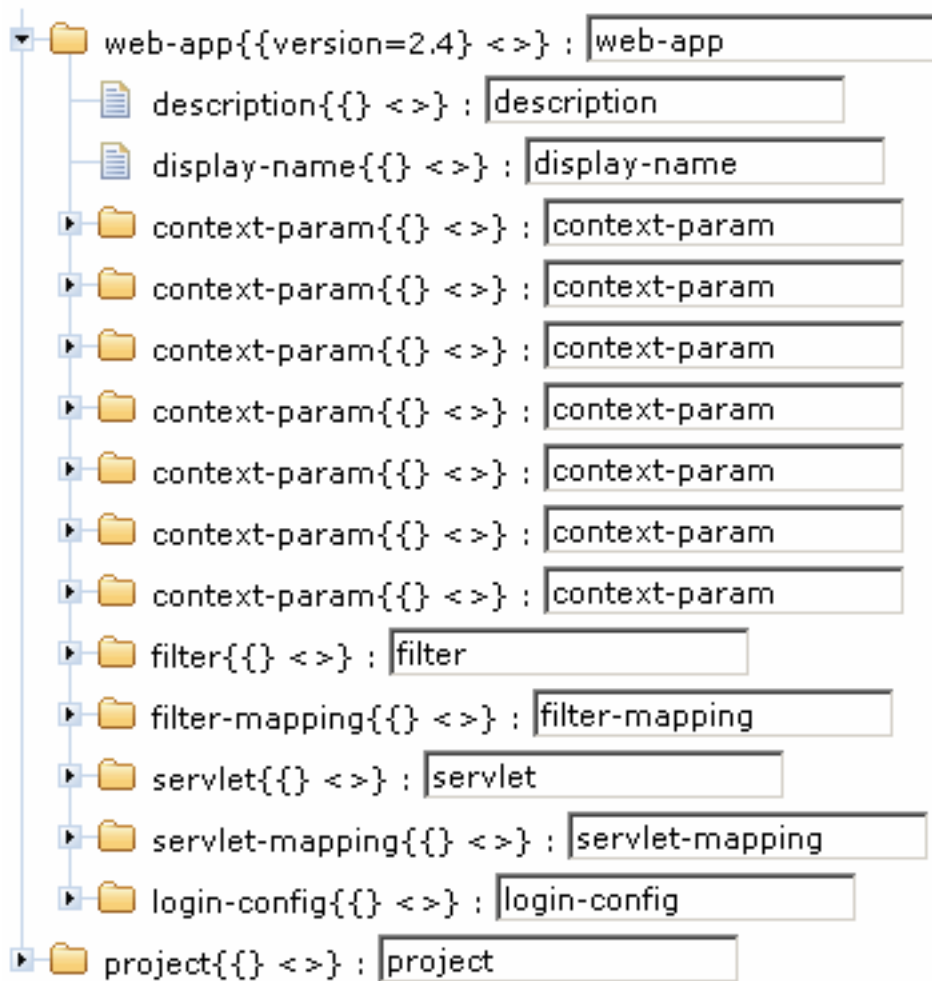

Figure 6.103. TreeNode component

6.74.2. Key Features

Table 6.247. rich : treeNode attributes

Attribute Name	Description
acceptedTypes	List of drag types to be processed by the current drop zone
ajaxSingle	if "true", submits ONLY one field/link, instead of all form controls
ajaxSubmitSelection	An algorithm of AJAX request submission. "inherit", "true", "false" values are possible
binding	

Attribute Name	Description
	The attribute takes a value-binding expression for a component property of a backing bean
bypassUpdates	If "true", after process validations phase it skips updates of model beans on a force render response. It can be used for validating components input
changeExpandListener	Listener called on expand/collapse event on the node
data	Serialized (on default with JSON) data passed on the client by a developer on AJAX request. It's accessible via "data.foo" syntax
dragIndicator	Id of the dragIndicator component used as drag operation cursor
dragListener	MethodBinding representing an action listener method that will be notified after drag operation
dragType	Key of a drag object. It's used to define a necessity of processing the current dragged element on the drop zone side
dragValue	Data to be sent to the drop zone after a drop event
dropListener	MethodBinding representing an action listener method that will be notified after drop operation
dropValue	Data to be processed after a drop event
eventsQueue	Name of requests queue to avoid send next request before complete other from same event. Can be used to reduce number of requests of frequently events (key press, mouse move etc.)
focus	id of element to set focus after request completed on client side
highlightedClass	Corresponds to the HTML class attribute. Applied to highlighted node
icon	The icon for node
iconCollapsed	The icon for collapsed node
iconExpanded	The icon for expanded node
iconLeaf	An icon for component leaves
id	Every component may have a unique id that is automatically created if omitted

Attribute Name	Description
ignoreDupResponses	Attribute allows to ignore an Ajax Response produced by a request if the newest 'similar' request is in a queue already. ignoreDupResponses="true" does not cancel the request while it is processed on the server, but just allows to avoid unnecessary updates on the client side if the response isn't actual now
limitToList	If "true", updates on client side ONLY elements from this 'reRender' property. If "false" (default) updates all rendered by ajax region components
nodeClass	Name of node CSS class
nodeSelectListener	MethodBinding representing an action listener method that will be notified after selection of node.
onbeforedomupdate	JavaScript code for call before DOM has been updated on client side
onclick	HTML: a script expression; a pointer button is clicked
oncollapse	HTML: script expression to invoke on node collapsing
oncomplete	JavaScript code for call after request completed on client side
oncontextmenu	JavaScript handler to be called on right click. Returning false prevents default browser context menu from being displayed
ondblclick	HTML: a script expression; a pointer button is double-clicked
ondragend	A JavaScript event handler called after a drag operation
ondragenter	A JavaScript event handler called on enter draggable object to zone
ondragexit	A JavaScript event handler called after a drag object leaves zone
ondragstart	A JavaScript event handler called before drag object
ondrop	It's an event that is called when something is dropped on a drop zone
ondropend	A JavaScript handler for event fired on a drop even the drop for a given type is not available
onexpand	HTML: script expression to invoke on node expansion

Attribute Name	Description
onkeydown	HTML: a script expression; a key is pressed down
onkeypress	HTML: a script expression; a key is pressed and released
onkeyup	HTML: a script expression; a key is released
onmousedown	HTML: script expression; a pointer button is pressed down
onmousemove	HTML: a script expression; a pointer is moved within
onmouseout	HTML: a script expression; a pointer is moved away
onmouseover	HTML: a script expression; a pointer is moved onto
onmouseup	HTML: script expression; a pointer button is released
onselected	HTML: script expression to invoke on node selection
rendered	If "false", this component is not rendered
requestDelay	Attribute defines the time (in ms.) that the request will be wait in the queue before it is ready to send. When the delay time is over, the request will be sent to the server or removed if the newest 'similar' request is in a queue already
reRender	Id[s] (in format of call <code>UIComponent.findComponent()</code>) of components, rendered in case of <code>AjaxRequest</code> caused by this component. Can be single id, comma-separated list of Id's, or EL Expression with array or Collection
selectedClass	Corresponds to the HTML class attribute. Applied to selected node
status	ID (in format of call <code>UIComponent.findComponent()</code>) of Request status component
timeout	Response waiting time on a particular request. If a response is not received during this time, the request is aborted
type	A node type
typeMapping	Map between a draggable type and an indicator name on zone. it's defined with the pair (drag type:indicator name))

Table 6.248. Component identification parameters

Name	Value
component-type	org.richfaces.TreeNode
component-class	org.richfaces.component.html.HtmlTreeNode
component-family	org.richfaces.TreeNode
renderer-type	org.richfaces.TreeNodeRenderer
tag-class	org.richfaces.taglib.TreeNodeTag

6.74.3. Creating the Component with a Page Tag

Here is a simple example as it could be used on a page:

Example:

```
...
<rich:tree ... faceNode="simpleNode">
  <rich:treeNode type="simpleNode">
    <!--Tree node data displaying template-->
  </rich:treeNode>
</rich:tree>
...
```

6.74.4. Creating the Component Dynamically Using Java

Example:

```
import org.richfaces.component.html.HtmlTreeNode;
...
HtmlTreeNode myPanel = new HtmlTreeNode();
...
```

6.74.5. Details of Usage

The *"icon"*, *"iconCollapsed"*, *"iconExpanded"*, *"iconLeaf"* attributes define icons for the component. Also you can define icons using facets with the same names. If the facets are defined, the corresponding attributes are ignored and facets contents are used as icons. The width of a rendered facet area is 16px.

```
...
<rich:tree ...>
  ...
  <rich:treeNode ...>
    <f:facet name="icon">
      <hutputText value="A"/>
    </f:facet>
    <f:facet name="iconCollapsed">
      <hutputText value="B"/>
    </f:facet>
    <f:facet name="iconExpanded">
      <hutputText value="C"/>
    </f:facet>
  </rich:treeNode>
</rich:tree>
...
```



```

        </f:facet>
        <f:facet name="iconLeaf">
            <h:outputText value="D"/>
        </f:facet>
    </rich:treeNode>
    ...
</rich:tree>
...

```

6.74.6. Look-and-Feel Customization

As it has been mentioned above, `treeNode` defines a template for nodes rendering in a tree. Thus, during XML document rendering (a web.xml application) as a tree, the following nodes output (passed via `var="data"` on a tree) happens:

Example:

```

...
<rich:tree ... faceNode="simpleNode" ... value="#{bean.data}" var="data">
    <rich:treeNode type="simpleNode">
        <h:outputText value="context-param:" />
        <h:inputText value="#{data.name}" />
    </rich:treeNode>
</rich:tree >
...

```

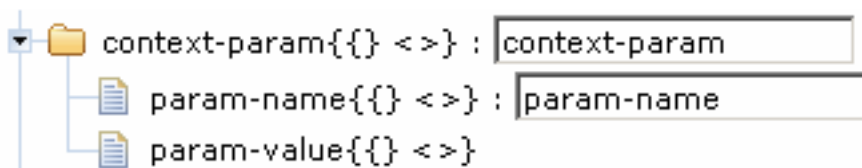

Figure 6.104. Nodes output

Hence, `outputText` outputs the "context-param" string and then the input is output for the `data.name` element of this node.

Different nodes for rendering could be defined depending on some conditions on the tree level. Each condition represents some rendering template. To get more information on various `treeNodesAdaptorAdaptor` definition for nodes, see the tree component chapter.

Switching between expanded/collapsed modes is also managed on the tree level and defined in the corresponding section.

Default nodes of the tree level as well as ones defined with the `treeNodesAdaptorAdaptor` component could send Ajax requests when selected with the mouse, it's managed with the `"ajaxSubmitSelection"` attribute (true/false).

6.74.7. Built-in Drag and Drop

The main information on Drag and Drop operations is given in the corresponding paragraph of the tree component chapter. It's only necessary to mention that each node could also be a Drag element as well

as a Drop container, i.e. the container and the element have all attributes, listeners and ways of behavior similar to the ones of the `<rich:draggable>` and `<rich:dropZone>` components simultaneously.

6.74.8. Events Handling

Just as Drag and Drop operations it corresponds to the one described on the tree component level for a default Node.

6.74.9. Look-and-Feel Customization

For skinnability implementation the components use a *style class redefinition method*.

Default style classes are mapped on *skin parameters*.

To redefine appearance of all treeNodesAdaptor at once, there are two ways:

- to redefine corresponding skin parameters
- to add *style classes* used by the treeNode to your page style sheets

6.74.10. Skin Parameters Redefinition:

Table 6.249. Default skins for treeNode element

Default skins for treeNode element	Properties corresponding to CSS parameter
panelTextColor	color
preferableDataSizeFont	font-size
preferableDataFamilyFont	font-family

Table 6.250. Skin parameters for selected Node element

Skin parameters for selected Node element	Properties corresponding to CSS parameter
headerBackgroundColor	background-color
headerBackgroundColor	background-color
headTextColor	color

Table 6.251. Skin parameters for mouseovered Node element

Skin parameters for mouseovered Node element	Properties corresponding to CSS parameter
selectControlColor	color

Hence, to change look and feel of all treeNodesAdaptor components on an application, change these parameters values.

6.74.11. Definition of Custom Style Classes

The following classes are applied to a node element in three states: default, marked, mouseovered:

- rich-tree-node
- rich-tree-node-selected
- rich-tree-node-highlighted

Hence, in order to change an appearance of all treeNodesAdaptor on a page, declare and customize the above-mentioned classes in your CSS.

It is also possible to change look and feel of specific treeNodesAdaptor with the help of defining for them *"selectedClass"* and *"highlightedClass"* attributes by their specific classes.

6.74.12. Relevant Resources Links

How to Expand/Collapse Tree Nodes from code see here [<http://labs.jboss.com/wiki/ExpandCollapseTreeNodeAdaptor>].

6.75. < rich:changeExpandListener >

6.75.1. Description

The <rich:changeExpandListener> represents an action listener method that is notified on an expand/collapse event on the node.

6.75.2. Key Features

- Allows to define some "changeExpand" listeners for the component

Table 6.252. rich : changeExpandListener attributes

Attribute Name	Description
binding	The attribute takes a value-binding expression for a component property of a backing bean
type	Attribute defines the fully qualified Java class name for listener

Table 6.253. Component identification parameters

Name	Value
listener-class	org.richfaces.event.NodeExpandedListener
event-class	org.richfaces.event.NodeExpandedEvent
tag-class	org.richfaces.taglib.ChangeExpandListenerTag

6.75.3. Creating the Component with a Page Tag

Simple Component definition on a page:

Example:

```
...
<rich:changeExpandListener type="demo.Bean"/>
...
```

6.75.4. Creating the Component Dynamically Using Java**Example:**

```
package demo;

public class ImplBean implements org.richfaces.event.NodeExpandedListener{
    ...
}
```

```
import demo.ImplBean;
...
ImplBean myListener = new ImplBean();
...
```

6.75.5. Details of usage

The `<rich:changeExpandListener>` is used as a nested tag with `<rich:tree>` and `<rich:treeNode>` components.

Attribute *"type"* defines the fully qualified Java class name for the listener. This class should implement `org.richfaces.event.NodeExpandedListener` interface.

The typical variant of using:

```
...
<rich:tree switchType="server" value="#{project.data}" var="item"
  nodeFace="#{item.type}">
  <rich:changeExpandListener type="demo.ListenerBean"/>
  ...
  <!-- Tree nodes -->
  ...
</rich:tree>
...
```

Java bean source:

```
package demo;

import org.richfaces.event.NodeExpandedEvent;

public class ListenerBean implements org.richfaces.event.NodeExpandedListener{
    ...
    public void processExpansion(NodeExpandedEvent arg0){
        //Custom Developer Code
    }
}
```

```

    }
    ...
}

```

6.76. < rich:nodeSelectListener >

6.76.1. Description

The **<rich:nodeSelectListener>** represents an action listener method that will be notified after selection of node.

6.76.2. Key Features

- Allows to define some "nodeSelect" listeners for the component

Table 6.254. rich : nodeSelectListener attributes

Attribute Name	Description
binding	The attribute takes a value-binding expression for a component property of a backing bean
type	Attribute defines the fully qualified Java class name for listener

Table 6.255. Component identification parameters

Name	Value
listener-class	org.richfaces.event.NodeSelectedListener
event-class	org.richfaces.event.NodeSelectedEvent
tag-class	org.richfaces.taglib.NodeSelectListenerTag

6.76.3. Creating the Component with a Page Tag

Simple Component definition on a page:

Example:

```

...
<rich:nodeSelectListener type="demo.Bean"/>
...

```

6.76.4. Creating the Component Dynamically Using Java

Example:

```
package demo;
```

```
public class ImplBean implements org.richfaces.event.NodeSelectListener{
    ...
}
```

```
import demo.ImplBean;
...
ImplBean myListener = new ImplBean();
...
```

6.76.5. Details of usage

The `<rich:nodeSelectListener>` is used as nested tag with `<rich:tree>` and `<rich:treeNode>` components.

Attribute *"type"* defines the fully qualified Java class name for listener. This class should implement `org.richfaces.event.NodeSelectedListener` interface.

The typical variant of using:

```
...
<rich:tree switchType="server" value="#{project.data}" var="item"
  nodeFace="#{item.type}">
  <rich:nodeSelectListener type="demo.ListenerBean"/>
  ...
  <!-- Tree nodes -->
  ...
</rich:tree>
...
```

Java bean source:

```
package demo;

import org.richfaces.event.NodeSelectedEvent;

public class ListenerBean implements org.richfaces.event.NodeSelectedListener{
    ...
    public void processSelection(NodeSelectedEvent arg0){
        //Custom Developer Code
    }
    ...
}
```

6.77. < rich:treeNodesAdaptor >

6.77.1. Description

The `rich:treeNodesAdaptor` provides possibility to define data models and create representations for them.

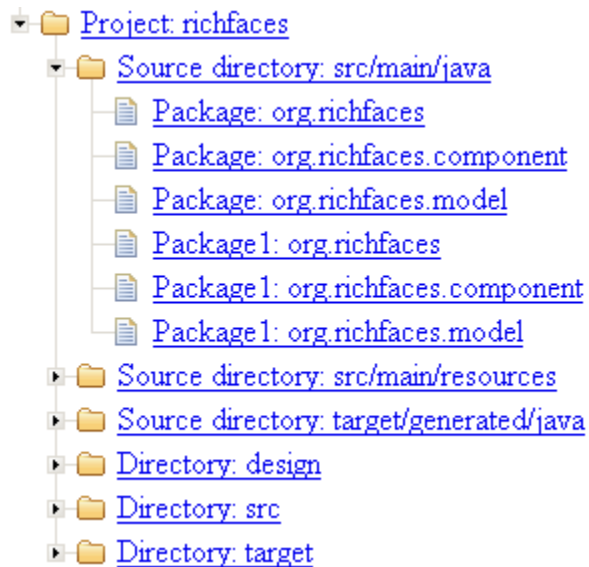

Figure 6.105. Expanded tree with treeNodesAdaptor

6.77.2. Key Features

- Allows to define combined data models
- Possibility to define nodes for processing via attributes

Table 6.256. rich : treeNodesAdaptor attributes

Attribute Name	Description
binding	The attribute takes a value-binding expression for a component property of a backing bean
id	Every component may have a unique id that is automatically created if omitted
includedNode	This boolean expression is used to define which elements are processed
nodes	Defines collection to use at the other (non-top) levels of iteration
rendered	If "false", this component is not rendered
var	A request-scope attribute via which the data object for the current collection element will be used when iterating

Table 6.257. Component identification parameters

Name	Value
component-type	org.richfaces.TreeNodeAdaptor

Name	Value
component-class	org.richfaces.component.html.HtmlTreeNodesAdaptor
component-family	org.richfaces.TreeNodesAdaptor
tag-class	org.richfaces.taglib.TreeNodesAdaptorTag

6.77.3. Creating the Component with a Page Tag

To create the simplest variant of `rich:treeNodesAdaptor` on a page, use the following syntax:

Example:

```

...
<rich:treeNodesAdaptor var="issue" nodes="#{model.issues}">
  ...
  <rich:treeNode>
    <!-- node content -->
  </rich:treeNode>
  ...
  <!-- Others nodes -->
  ...
</rich:treeNodesAdaptor>
...

```

6.77.4. Creating the Component Dynamically Using Java

Example:

```
import org.richfaces.component.html.HtmlTreeNodesAdaptor;
...
HtmlTreeNodesAdaptor myTreeNodesAdaptor = new HtmlTreeNodesAdaptor();
...
```

6.77.5. Details of Usage

The typical variant of using:

```

...
<rich:tree adviseNodeOpened="#{treeModelBean.adviseNodeOpened}" switchType="client">
  <rich:treeNodesAdaptor id="project" nodes="#{loaderBean.projects}" var="project">
    <rich:treeNode>
      <h:commandLink action="#{project.click}" value="Project: #{project.name}" />
    </rich:treeNode>
    <rich:treeNodesAdaptor id="srcDir" var="srcDir" nodes="#{project.srcDirs}">
      <rich:treeNode>
        <h:commandLink action="#{srcDir.click}" value="Source directory: #{srcDir.name}"
/>
      </rich:treeNode>
      <rich:treeNodesAdaptor id="pkg" var="pkg" nodes="#{srcDir.packages}">
        <rich:treeNode>
          <h:commandLink action="#{pkg.click}" value="Package: #{pkg.name}" />
        </rich:treeNode>

```



```

<rich:treeNodesAdaptor id="class" var="class" nodes="#{pkg.classes}">
  <rich:treeNode>
    <h:commandLink action="#{class.click}" value="Class: #{class.name}" />
  </rich:treeNode>
</rich:treeNodesAdaptor>
</rich:treeNodesAdaptor>
</rich:treeNodesAdaptor>
</rich:treeNodesAdaptor>
</rich:tree>
...

```

6.77.6. Relevant Resources Links

Here [<http://livedemo.exadel.com/richfaces-demo/richfaces/treeNodesAdaptor.jsf?c=treeNodesAdaptor>] you can see the example of **<rich:treeNodesAdaptor>** usage and sources for the given example.

6.78. < rich:recursiveTreeNodesAdaptor >

6.78.1. Description

The rich:recursiveTreeNodesAdaptor provides possibility to define data models and process nodes recursively.



Figure 6.106. Expanded tree with recursiveTreeNodesAdaptor

6.78.2. Key Features

- Allows to define combined data models

- Possibility to define nodes for processing via attributes
- Allows to process nodes recursively

Table 6.258. rich : recursiveTreeNodesAdaptor attributes

Attribute Name	Description
binding	The attribute takes a value-binding expression for a component property of a backing bean
id	Every component may have a unique id that is automatically created if omitted
included	This boolean expression is used to define which elements of both collections are processed
includedNode	This boolean expression is used to define which elements are processed
includedRoot	This boolean expression is used to define which elements are processed applying to "roots" collection
nodes	Defines collection to use at the other (non-top) levels of iteration
rendered	If "false", this component is not rendered
roots	Defines collection to use at the top of iteration
var	A request-scope attribute via which the data object for the current collection element will be used when iterating

Table 6.259. Component identification parameters

Name	Value
component-type	org.richfaces.RecursiveTreeNodesAdaptor
component-class	org.richfaces.component.html.HtmlRecursiveTreeNodesAd
component-family	org.richfaces.RecursiveTreeNodesAdaptor
tag-class	org.richfaces.taglib.RecursiveTreeNodesAdaptorTag

6.78.3. Creating the Component with a Page Tag

To create the simplest variant of rich:recursiveTreeNodesAdaptor on a page, use the following syntax:

Example:

```
...
<rich:recursiveTreeNodesAdaptor var="issue" root="#{project.root}"
nodes="#{model.issues}">
```

```

...
<rich:treeNode>
    <!-- node content -->
</rich:treeNode>

<!-- Others nodes -->
...
</rich:recursiveTreeNodesAdaptor>
...

```

6.78.4. Creating the Component Dynamically Using Java

Example:

```

import org.richfaces.component.html.HtmlRecursiveTreeNodesAdaptor;
...
HtmlRecursiveTreeNodesAdaptor myRecursiveTreeNodesAdaptor = new
    HtmlRecursiveTreeNodesAdaptor();
...

```

6.78.5. Details of Usage

The typical variant of using:

```

...
<rich:tree adviseNodeOpened="#{treeModelBean.adviseNodeOpened}" switchType="client">
    <rich:treeNodesAdaptor id="project" nodes="#{loaderBean.projects}" var="project">

        <rich:treeNode>
            <h:commandLink action="#{project.click}" value="Project: #{project.name}" />
        </rich:treeNode>

        <rich:recursiveTreeNodesAdaptor id="dir" var="dir" root="#{project.dirs}"
            nodes="#{dir.directories}">

            <rich:treeNode>
                <h:commandLink action="#{dir.click}" value="Directory: #{dir.name}" />
            </rich:treeNode>

            <rich:treeNodesAdaptor id="file" var="file" nodes="#{dir.files}">
                <rich:treeNode>
                    <h:commandLink action="#{file.click}" value="File: #{file.name}" />
                </rich:treeNode>
            </rich:treeNodesAdaptor>

            <rich:treeNodesAdaptor id="file1" var="file" nodes="#{dir.files}">
                <rich:treeNode>
                    <h:commandLink action="#{file.click}" value="File1: #{file.name}" />
                </rich:treeNode>
            </rich:treeNodesAdaptor>

            <rich:recursiveTreeNodesAdaptor id="archiveEntry" var="archiveEntry"
                roots="#{dir.files}" nodes="#{archiveEntry.archiveEntries}"
                includedRoot="#{archiveEntry.class.simpleName == 'ArchiveFile'}"
                includedNode="#{archiveEntry.class.simpleName == 'ArchiveEntry'}">

```

```
<rich:treeNode id="archiveEntryNode">
    <h:commandLink action="#{archiveEntry.click}" value="Archive entry:
#{archiveEntry.name}" />
</rich:treeNode>

</rich:recursiveTreeNodesAdaptor>

</rich:recursiveTreeNodesAdaptor>
</rich:treeNodesAdaptor>
</rich:tree>
...
```

IDE Support

Red Hat Developer Studio 1.0.0 [<http://www.redhat.com/developers/rhds/index.html>] is an IDE that provides full support for Java Server Faces, RichFaces, Facelets, Struts, and other Web technologies. In addition to this, it seamlessly combines visual and source-oriented development approaches. One of the special support feature for RichFaces is that it is available as project "capabilities". These project capabilities can be added to any existing JSF project to make the project a RichFaces JSF project by automatically adding libraries and modifying configuration files as required.

Links to information resources

Table 8.1. Web Resources

Resources	Links
JBoss Rich Faces	JBoss Rich Faces [http://labs.jboss.com/portal/jbossrichfaces/]
JBoss Forum	JBoss Forums [http://jboss.com/index.html?module=bb&op=main&c=27]
Rich Faces Wiki	Rich Faces Wiki [http://labs.jboss.com/wiki/RichFaces]
Rich Faces Blog	Rich Faces Blog [http://jroller.com/page/a4j]

9.1. Where are binary/source distribution for RichFaces 3.1.0 release?

Most important links for RichFaces can be found here [<http://jboss.com/index.html?module=bb&op=viewtopic&t=104575>].

9.2. How to build RichFaces snapshot manually?

This wiki article [<http://labs.jboss.com/wiki/HowToBuildRichFacesSnapshotManually>] helps you to find an answer.

9.3. What is the structure of RichFaces SVN repository?

RichFaces repository structure overview can be found here [<http://labs.jboss.com/wiki/RichFacesRepositoryStructureOverview>].

9.4. How to build richfaces-samples applications?

How to build and how to use richfaces-samples applications in Eclipse is described here [<http://labs.jboss.com/wiki/RichFacesRepositoryStructureOverview>].

9.5. Where could I find a demo for RichFaces 3.1.0 components?

Online demo Web applications that show the most important functionality of RichFaces components are available here [<http://livedemo.exadel.com/richfaces-demo/>].

War file of a nightly build can be found here [<http://maven.exadel.com/org/richfaces/samples/richfaces-demo/3.1.0-SNAPSHOT/>].

Source Code (SVN) can be found here [<http://anonsvn.jboss.org/repos/richfaces/trunk/samples/richfaces-demo/>].

See also how to prevent richfaces-demo deployment failed [<http://www.jboss.com/index.html?module=bb&op=viewtopic&t=113454>].

9.6. How to use Skinnability?

Here [<http://www.jboss.com/index.html?module=bb&op=viewtopic&t=111143>] is an article that explains the Skinnability basics.

For information you can also see discussion about this problem on the RichFaces Users Forum [<http://www.jboss.com/index.html?module=bb&op=viewtopic&t=103772>]

Also, the effect of predefined skins on the application whole look-and-feel could be seen here [<http://livedemo.exadel.com/richfaces-demo/>].

9.7. Why does a problem with prototypes in RichFaces 3.1.0 happen? The `Prototype.Browser()` function can't be found.

RichFaces 3.1.0 has been released with the latest Prototype 1.5.1.1. The conflict happens because on your page an older version of prototypes that can be added from Tomahawk 1.1.6 is used. See the solution to the problem here. [<http://www.jboss.com/index.html?module=bb&op=viewtopic&t=118526&postdays=0&postorder=asc&start=0>]

9.8. Why RichFaces library contains `<rich:dataTable>` component, though there is the standard `<h:dataTable>`?

The article about `<rich:dataTable>` flexibility can be found here [<http://labs.jboss.com/wiki/RichFacesArticleDataTable>].

Source code (SVN) could be found here [<http://anonsvn.jboss.org/repos/richfaces/trunk/samples/richfaces-art-datatable/>].

Online demo for a Web application is available here [<http://livedemo.exadel.com/richfaces-art-datatable/>].

9.9. How to organize wizards using the `<rich:modalPanel>` component?

It's necessary to put `<a4j:include>` inside the `<rich:modalPanel>` and perform navigation inside it, as it's shown in the example below:

Example:

```
...
    <f:verbatim>
        <a href="javascript:Richfaces.showModalPanel('_panel',{left:'auto',
top:'auto'})">Show Modal Panel</a>
    </f:verbatim>
    <rich:modalPanel id="_panel">
        <a4j:outputPanel id="view" >
            <a4j:include viewId="/pages/included1.xhtml"></a4j:include>
        </a4j:outputPanel>
    </rich:modalPanel>
```



```

...

faces-config.xml:
...

    <navigation-rule>
        <from-view-id>/pages/included1.xhtml</from-view-id>
        <navigation-case>
            <from-outcome>included2</from-outcome>
            <to-view-id>/pages/included2.xhtml</to-view-id>
        </navigation-case>
    </navigation-rule>
...

included1.xhtml:
...

    <h:form>
        <h:outputText value="Go to the step 2"/>
        <a4j:commandButton value="next" action="included2" reRender="view"/>
    </h:form>
...

included2.xhtml

...

    <h:form>
        <h:outputText value="Close window"/>
        <h:commandButton type="button" value="Close"
onclick="javascript:Richfaces.hideModalPanel( '_panel' )"/>
    </h:form>
...

```

The discussion about `<a4j:include>` and navigation rules can be found on the Ajax Users Forum [<http://www.jboss.com/index.html?module=bb&op=viewtopic&p=4062036#4062036>].

9.10. How to prevent modalPanel from closing when the validation inside fails?

Examples of validation in `<rich:modalPanel>` could be found in the Wiki article [<http://labs.jboss.com/wiki/ModalPanelValidation>] and on the RichFaces Users Forum [<http://www.jboss.com/index.html?module=bb&op=viewtopic&p=4061517>].

9.11. Why when I use suggestionBox inside the modalPanel content the popup suggestion list doesn't show since it is behind the modalPanel.

To solve this problem you should use the latest versions of RichFaces.

Most important links for RichFaces can be found here [<http://jboss.com/index.html?module=bb&op=viewtopic&t=104575>].

9.12. Does RichFaces work with facelets?

Main demo [<http://livedemo.exadel.com/richfaces-demo/>] of RichFaces is a facelets based application. Full Facelets support is one of the main features. Hence, the answer is yes.

9.13. Is it possible to create dynamic menu using `<rich:dropDownMenu>` component?

`<rich:dropDownMenu>` is a standard JSF component. Thus, creation of the menu dynamically from the Java Script code is the same as for any other jsf component.

For more information follow the link [<http://www.jboss.com/index.html?module=bb&op=viewtopic&t=110983>].

9.14. Is it possible to customize the look of dataScroller (the forward/back buttons) and replace them with an images?

The answer is yes.

Component provides two controllers groups for switching:

- Page numbers for switching onto a particular page
- The controls of fast switching: "first", "last", "next", "previous", "fastforward", "fastrewind"

The controls of fast switching are created adding the facets component with the corresponding name:

Example:

```
...
<rich:datascroller for="table" maxPages="10">
  <f:facet name="first">
    <h:outputText value="First"/>
  </f:facet>
  <f:facet name="last">
    <h:outputText value="Last"/>
  </f:facet>
</rich:datascroller>
...
```

There are also facets used to create the disabled states: "first_disabled", "last_disabled", "next_disabled", "previous_disabled", "fastforward_disabled", "fastrewind_disabled".

9.15. How to place simple links inside menu?

If you want to navigate outside, when application uses an external URL, you should use the following approach:

Example:

```

...
    <rich:dropDownMenu>
        ...
        <rich:menuItem submitMode="none"

onclick="document.location.href='http://labs.jboss.com/jbossrichfaces/'">
            <h:outputLink value="http://labs.jboss.com/jbossrichfaces/">
                <h:outputText value="RichFaces Home
Page"></h:outputText>
            </h:outputLink>
        </rich:menuItem>
        ...
    </rich:dropDownMenu>
...

```

Also online demo **<rich:dropDownMenu>** component is available here [<http://livedemo.exadel.com/richfaces-demo/richfaces/dropDownMenu.jsf>].

9.16. Can I use dropDownMenu as context menu?

The **<rich:dropDownMenu>** is designed keeping in mind that it should not be used for a contextMenu purpose. We have a **<rich:contextMenu>** component in the TODO list. However, it is not schedule for the nearest versions.

9.17. How to pass own parameters during a modalPanel opening or closing?

The answer could be found in the "Details of usage" of **<rich:modalPanel>** component.

9.18. How to add a simple link to the tree node?

Simple code is placed below:

Example:

```

...
    <rich:tree ...>
        ...
        <rich:treeNode submitMode="none"

onclick="document.location.href='http://labs.jboss.com/jbossrichfaces/'">
            <h:outputLink value="http://labs.jboss.com/jbossrichfaces/">
                <h:outputText value="RichFaces Home
Page"></h:outputText>
            </h:outputLink>
        </rich:treeNode>
        ...
    </rich:tree ...>
...

```

9.19. Is it possible to place tabs upright in the tabPanel?

It's not possible to place tabs upright in the tabPanel. For this purpose use togglePanel. Toggle controls can be placed anywhere in the layout.

9.20. How to get a commandButton working within the modalPanel?

Simple code is placed below:

Example:

```
...
    <rich:modalPanel>
        <f:facet name="header">
            <h:outputText value="Test" />
        </f:facet>
        <f:facet name="controls">
            <h:commandLink value="Close" style="cursor:pointer"
onclick="Richfaces.hideModalPanel('mp')" />
        </f:facet>
        <h:form>
            <t:commandButton value="Test" action="#{TESTCONTROLLER.test}"
/>
        </h:form>
    </rich:modalPanel>
...
```

Note:

Two rules are important for modalPanel:

- modalPanel must have its own form if it has form elements (input or/and command components) inside (as it was shown in the example above)
- modalPanel must not be included into the form (on any level up) if it has the form inside.

9.21. How to define the currently selected tab?

Simple code is placed below:

Example:

```
...
    <rich:tabPanel selectedTab="t2">
        <rich:tab label="tab 1" name="t1">
            <h:outputText value="tab 1" />
        </rich:tab>
        <rich:tab label="tab 1" name="t2">
            <h:outputText value="tab 2" />
        </rich:tab>
    </rich:tabPanel>
```

```

        <rich:tab label="tab 1" name="t3">
            <h:outputText value="tab 3" />
        </rich:tab>
    </rich:tabPanel>
    ...

```

9.22. How to remember the current selected tab?

For necessary information you can see discussion about this problem on the RichFaces Users Forum [<http://www.jboss.com/index.html?module=bb&op=viewtopic&t=111761>].

9.23. How to navigate from one tab to another using buttons (apart from tabPanel functionality)?

For necessary information you can see RichFaces Users Forum [<http://www.jboss.com/index.html?module=bb&op=viewtopic&p=4085931#4085931>].

9.24. How to retrieve the current value from the inputNumberSlider?

To catch the value of the inputNumberSlider from the JavaScript, use the following approach:

Example:

```

...
<rich:inputNumberSlider width="500" step="20"
    onchange="someFunctionCall(this.input.value)"
    minValue="0"
    maxValue="500"
    value="0"
    showInput="false"
    showToolTip="false"
    showBoundaryValues="false" />
...
<script>
    function someFunctionCall(value) {
        alert(value);
    }
</script>
...

```

9.25. How to apply skins to the standard input components?

The answer could be found here [<http://www.jboss.com/index.html?module=bb&op=viewtopic&t=103494>].

9.26. Is there a way to capture the rowdata of dataTable and subTable?

For necessary information you can see discussion about this problem on the RichFaces Users Forum [<http://jboss.com/index.html?module=bb&op=viewtopic&t=111965>]

9.27. Is it possible to use datascroller without its table border and styles (to show only links)?

It's necessary to redefine rich* classes for example like this:

Example:

```
.rich-datascr-button {
border: 0px;
}
.rich-dtascroller-table {
border: 0px;
}
.rich-datascr-button {
background-color: transparent;
}
```

9.28. How to use subTable in combination with dataTable?

The answer could be found here [<http://www.jboss.com/index.html?module=bb&op=viewtopic&p=4059044#4059044>].

9.29. How to do correct pagination using datascroller (load a part of data from database)?

The answer could be found on the RichFaces Users Forum [<http://www.jboss.com/index.html?module=bb&op=viewtopic&p=4060199#4060199>].

How to use `<rich:dataTable>` and `<rich:dataScroller>` in a context of Extended Data Model see here [<http://www.jboss.com/index.html?module=bb&op=viewtopic&t=115636>].

9.30. How to reRender only particular row(s) of dataTable?

If you use dataTable then you may use ajaxKeys attribute to bind the rowKeys to be reRendered there. After you need to point reRender on the whole table and only specified rows will be reRendered.

9.31. How to make html scrollbars in modalPanel?

The answer could be found on the RichFaces Users Forum:

- <http://www.jboss.com/index.html?module=bb&op=viewtopic&p=4062877#4062877>

- <http://www.jboss.com/index.html?module=bb&op=viewtopic&t=105412>

9.32. How to expand/collapse tree nodes from code?

The answer could be found here [<http://labs.jboss.com/wiki/ExpandCollapseTreeNodes>].

9.33. How to use JavaScript API?

The simple code is placed below:

Example:

```
...
    <a4j:form id="form">
        <h:panelGroup id="test" columns="2" style="width: 300px">
            <h:selectBooleanCheckbox value="#{bean.check}">
                <a4j:support event="onchange" reRender="test" />
                <f:selectItem itemValue="true" itemLabel="Show" />
                <f:selectItem itemValue="false" itemLabel="Hide" />
            </h:selectBooleanCheckbox>
            <rich:calendar popup="true"
                rendered="#{!bean.check}"
                value="#{bean.date}" id="c"/>
                <a onclick="$('form:c').component.doExpand()"
                href="#">Show</a>
            </h:panelGroup>
        </a4j:form>
    ...
```

9.34. How to load the Scriptaculous library?

To load the Scriptaculous library shipped with RichFaces use **<a4j:loadScript>** tag.

For more information see RichFaces Users Forum [<http://www.jboss.com/index.html?module=bb&op=viewtopic&t=119044>].

9.35. How to save <rich:effect> status?

<rich:effect> component has several callback methods such as `beforeStart`, `afterFinish`. You can use them to save the status.

See also core effects [<http://wiki.script.aculo.us/scriptaculous/show/CoreEffects>] in scriptaculous.

9.36. What should I change on the server side?

As it was mentioned before [[index.html#DecideWhatToChange](#)], the list of zones to be reRendered can be specified as EL expression. But there is a question that must be specified more exactly.

The list of Ids is formed during beforePhase of RENDER_RESPONSE. Therefore, in this case one can point reRender to the Set type Bean's property and fill the Set during a tracking request.

It's the way to form a list of updatable areas dynamically.

9.37. How to check sending request conditions? Custom JavaScript before request "OnSubmit" attribute.

To check on the client some terms of request sending, the *"onSubmit"* attribute is added to all components, which may cause the request.

Example:

```
<h:inputText id="i" value="#{beanText.kennung}">
    <a4j:support event="onfocus" onsubmit="doSomething();"
    reRender="panelToReRender"/>
</h:inputText>
```

So in this case *"doSomething()"* function is executed before the Ajax request.

Besides, if this function returns *"false"*, Ajax request isn't fired.

Note:

Behavior of our *"onsubmit"* slightly differs from the standard one. Do not return *"true"* if you want to fire the request - because `<xxx><a4j:support event="onclick" onsubmit="return true;">` is transformed into `<xxx onclick="return true; A4J.Submit(....);" >` and the request isn't fired also in this case (but the standard event processing fired). You must only return *"false"* if your conditions weren't completed or perform some actions (if needed) without any returns in case you need to fire it.

9.38. What is differences of "onComplete" attribute after release 1.0?

To avoid differences with other JavaScript attributes, a function placement in a JavaScript call is changed, instead of simple inserting of attribute content (`..oncomplete :anotherFunction(this)..`), it places (`oncomplete: function(){anotherFunction(this);}..`) in anonymous function, to allow put "chain" of statements in attribute.

Since, *"this"* keyword will point to a parameters map instead of a control element as it was before. You may use *document.getElementById()* to get references to this object after a request is processed as when a page is updated in Ajax you will have reference to a control, removed from a DOM tree.

Or, if you are sure that your element is not updated, you can add *"onsubmit"* in `<a4j:support>` (or `onclick` in `<a4j:commandLink/Button>`) to place reference to known variable (`<a4j:commandLink onclick="var myControl=this;" oncomplete="anotherFunction(myControl)"/>`).

New:

The onComplete syntax now is:

```
<someAjaxActionComponent ...oncomplete="myFunc(req,event,data)".../>
```

where the event is a variable where the JS event copy that fires the request is placed into. One may use it to get the element instead of this. and data is a variable that contains deserialized value from the data attribute.

9.39. Is it possible to use InvokeOnComponent with JSF 1.2?

RichFaces currently does not use *invokeOnComponent* because of the 2 reasons:

- Compatibility with JSF 1.1 and MyFaces applications is kept, due to a big amount of code used in corporate applications.
- *InvokeOnComponent* works with already known clientId, and works fine for communication between widget and backed component, or updates content of already rendered component. But there are some troubles to use this method for more complex use-cases implemented in RichFaces, as there is a choice for updatable components in application logic, where it's necessary to navigate in a components tree by the native id, with *findComponent()* methods.

Thus, for example, only entire dataTable can be updated in response (but all Ajax core action components inside table work properly).

9.40. How to avoid generating exception for "keepAlive" component?

To avoid exception, don't forget that the component stores beans in serialized view, but your bean should implement *java.io.Serializable*.

9.41. Why form isn't submitted or setter isn't called after AJAX request?

This situation could happen because of conversion/validation errors on form submission. In order to verify this, it's necessary to place this updating via an Ajax error message inside a form:

Example:

```
<a4j:outputPanel ajaxRendered="true">
    <h:messages/>
</a4j:outputPanel>
```

9.42. How to create "a4j delayed render zone"?

The **<a4j:support>** component has a "requestDelay" attribute where you can define the delay.

More information about this problem could be found on the Ajax4Jsf Users Forum. [<http://jboss.com/index.html?module=bb&op=viewtopic&t=104969>]

9.43. How to stop "a4j:poll"?

More information about this problem could be found on the Ajax4Jsf Users Forum. [<http://jboss.com/index.html?module=bb&op=viewtopic&t=104951>]

9.44. How to use IgnoreDupResponses and requestDelay?

The *"IgnoreDupResponses"* attribute appeared from 1.0.4 RC1 version and is used on the client for response ignoring after an Ajax request if a newer request has been already sent.

The additional information could be found here [<http://jboss.com/index.html?module=bb&op=viewtopic&t=105766>].

"RequestDelay" attribute also defines the client behavior. It sets the time delay, after which another request could be sent, all other requests are taken away from a queue except the last one.

9.45. How to refresh an image using <a4j:support> component?

More information about this problem could be found on the Ajax4Jsf Users Forum. [<http://jboss.com/index.html?module=bb&op=viewtopic&t=105995>]

9.46. How to use "EventQueue" attribute?

The *"EventQueue"* attribute defines the query name where the requests are saved before their sending to the server. The queue is created for redundant requests deleting during frequent events, which call several requests forming one after another. The queue cuts redundant requests and send only the last one. The queue is created in any case and named on default, the attribute usage only re-defines this name.

9.47. Is <a4j:page> component required or not?

<a4j:page> is a component used for solving of incompatibility problems in early Ajax4jsf and MyFaces versions. The component encodes the full html page structure.

More information about this problem could be found on the Ajax4Jsf Users Forum. [<http://jboss.com/index.html?module=bb&op=viewtopic&t=106849&postdays=0&postorder=asc&start=0>]

9.48. Can I have several <a4j:status> components on one page?

Yes, you can. More information about this problem could be found on the JBoss RichFaces Online Demos [<http://livedemo.exadel.com/richfaces-demo/richfaces/status.jsf?c=status>].

9.49. Can I use <a4j:region> within <a4j:repeat>?

<a4j:region> can't work inside iteration components like <h:dataTable> and <a4j:repeat>.

The details could be found here. [<http://jboss.com/index.html?module=bb&op=viewtopic&t=109080>]

9.50. Why custom Ajax request does not work?

More information about this problem could be found on the Ajax4Jsf Users Forum. [<http://www.jboss.com/index.html?module=bb&op=viewtopic&t=114025>]

9.51. How to reRender single dataTable column?

More information about this problem could be found on the Ajax4Jsf Users Forum. [<http://jboss.com/index.html?module=bb&op=viewtopic&t=105725>]

9.52. How to disable skinability?

There is possibility to use special skin with name "plain". It doesn't have any parameters. It's necessary for embedding RichFaces components into existing project which have its own styles.

For information you can see discussion about this problem on the Ajax4Jsf Users Forum. [<http://www.jboss.com/index.html?module=bb&op=viewtopic&p=4066340#4066340>]

9.53. Why does reRendering fail? Hide/Show components using rendered.

During "show/hide" functionality implementation the main error happens because of the "reRender" attribute of some Ajax core Action Component is set on a component that depends on rendered properties, i.e. a component that is to be hidden/rendered is tried to be updated. The problem is that if rendered="false" in this moment, the component isn't in the DOM tree and can't be updated because of the general limitations described in the Ajax Processing chapter.

The correct variant of functionality implantation:

1. With the rendered attribute wrap the component that is to be hidden or rendered on Ajax in a wrapper component (e.g. `a4j:outputPanel`)
2. Set reRender of an Ajax core Action component on this wrapper component instead of the component itself.

Example:

```
...
<a4j:outputPanel id="panel">
  <h:panelGroup rendered="#{bean.rendered}">
    <!--Some nested content to be hidden/shown depending on bean.rendered -->
  </h:panelGroup>
</a4j:outputPanel>
...
<a4j:commandButton action=".." value=".." reRender="panel"/>
...
```

In this case the wrapper component always presents in the DOM tree and its inner content could be updated dynamically on AJAX.

9.54. How to prevent duplicate reRendering when using <a4j:poll>?

For information you can see discussion about this problem on the Ajax4Jsf Users Forum. [<http://www.jboss.com/index.html?module=bb&op=viewtopic&p=4059731#4059731>]

9.55. Why does JavaScript call don't work in <a4j:include>?

More information about this problem could be found on the Ajax4Jsf Users Forum. [<http://jboss.com/index.html?module=bb&op=viewtopic&t=104317>]

9.56. How to use <a4j:include> and navigation rules?

For information you can see discussion about this problem on the Ajax4Jsf Users Forum. [<http://www.jboss.com/index.html?module=bb&op=viewtopic&p=4062036#4062036>]

9.57. What does ResourceNotRegistered Exception mean?

RichFaces registers its resources (scripts, images) after an application is accessed and then accesses it via a generated URL. During an application development when a developer constantly updates it on the server, it could happen that RichFaces re-registers its resources after every server restart and a browser tries to access them via cached URL.

The problem is solved with browser cash update (e.g. CTRL+F5).